2 CENTS PAY NO MORE!

Chicago Daily Tribune

THE WORLD'S GREATEST NEWSPAPER

FINAL ★★

VOLUME XCIX.—NO. 93 C [REG. U. S. PAT. OFFICE. COPYRIGHT 1940 BY THE CHICAGO TRIBUNE.] WEDNESDAY, APRIL 17, 1940.—38 PAGES THIS PAPER CONSISTS OF TWO SECTIONS—SECTION ONE PRICE TWO CENTS IN CHICAGO AND SUBURBS ELSEWHERE THREE CENTS

NORWAY SPLIT BY NAZI TRICK

GERMANY'S AIR FLEET READY TO BOMB ENGLAND

Believe Hitler Will Give Order Soon.

BY SIGRID SCHULTZ.
[Chicago Tribune Press Service.]

(Map on back page.)

BERLIN, April 16.—A conviction that Adolf Hitler soon will order his air force to attack England was expressed in reliable German circles today.

"The German air force and the fleet of submarines are so strong that it will be easy for them to start a big attack on England from Norway, Denmark, and Germany proper when the Fuehrer issues his order to strike," these circles said.

The Germans charged that King Haakon of Norway is a prisoner of the so-called fugitive Norwegian government. They declared he is unable to learn "what is happening to his country" because of the government's flight thru forests and villages.

Predict King's Capture.

"We know where King Haakon, Crown Prince Olav, and Foreign Minister Hlvdan Koht are hiding and we will catch them soon," Nazis said privately.

Some Germans suggested existence of a secret understanding between Germany and Sweden, in which the Stockholm government promises to comply with all German requests if the Nazis refrain from occupying that country. These rumors were denied by both German and Swedish official sources.

In the meantime the food situation remains serious. Persons no longer can buy as many potatoes as they want. Tiny piles of costly lettuce were available today in the big market for those who had the time to stand in line for a long time.

The main vegetable displayed for sale was a white carrot known as "May beet." Many housewives scorned the carrot by saying that it was oldtime horse fodder.

Charge British Invasion Plot.

BERLIN, April 16 (AP).—The German press today gave publicity to alleged proofs of British plans to occupy Norway. The proofs were said to have been found in a British plane shot down near Trondheim, port on Norway's west coast.

It was said that leaflets recovered there indicated England wanted to be in Oslo on April 8, the day before the Germans entered the Norwegian capital. One leaflet purportedly said:

"Norwegians, your interests are England's interests.

"Your and England's constitution is democratic. Germany threatens all democracies. England is the protector of small nations. Fight against the Germans with all possible weapons.

"England will never desert you."

Reports British Cruiser Sunk.

Germany reported the bombing and sinking of an unidentified British cruiser and the destruction of a British "flying battleship."

The high command announced that the cruiser was struck by bombs yesterday off the Norwegian coast. The ship listed sharply, it was reported, and later sank.

There were no details in the announcement on the destruction of the British "Sunder amphibian flying battleship."

[In London there was no immediate statement from the admiralty on the cruiser, but the air ministry asserted no flying boat was missing. The reference to a "Sunder amphibian" apparently was to the huge Sunderland flying boats used by Britain. The authoritative Jane's "All the World's Aircraft" does not list a "Sunder amphibian."]

Battle on Narvik Railroad.

A report that a German corps had fought its way along the railway right of way from Narvik to the Swedish border against Norwegian forces was distributed by DNB, official German news agency.

DNB said the Norwegians suffered heavy losses, a number were captured and 200 others were interned in Sweden after crossing the border today.

The railroad along which the fighting occurred was used to transport Swedish ore to Narvik. The Germans said the line was so effectively damaged by the Norwegians on the first day of German occupation a week ago that it would be impossible to repair it within a reasonable time. Hence, they said, Narvik has lost its economic importance.

NEWS SUMMARY
of The Tribune
[And Historical Scrap Book.]
Wednesday, April 17, 1940.

WAR SITUATION.

Germans cut Norway in half by audacious coup. Page 1.
Germans believe air force soon will attack England. Page 1.
Rumania to put Danube and Black sea ports under navy rule. Page 7.
Britain orders 850,000 men registered for war service. Page 8.
Germany makes fresh proposals for coöperation to Norwegian government. Page 9.
Nazis reopen schools and banks in Oslo; death for snipers. Page 10.

LOCAL.

Carrozzo paving inquiry widened by federal government. Page 1.
Shed a tear for a comedy skit that misfired. Page 1.
Tribune truck driver aids in capture of hit and run autoist. Page 3.
Third typhoid death in 10 days occurs at Manteno. Page 3.
Court delays approval of Lewis-Armour school merger. Page 13.
Deaths and obituaries. Page 20.

DOMESTIC.

Faith versus science again goes on trial in Tennessee. Page 1.
Glamor finds twins, tho they're separated by time and distance. Page 1.
Jury hears libel action brought by slain editor's widow against communist paper. Page 3.
Mrs. Harriman testifies in sweepstakes inquiry. Page 4.
Dewey to enter Maryland primary; challenges Taft and others. Page 6.
Gov. Stassen, 33, picked for G. O. P. convention keynoter. Page 6.

WASHINGTON.

Congress hears about university which schools pay rollers in New Deal social philosophy. Page 5.
Navy chief asks congress to increase fund for warships to 1 billion 10 million dollars. Page 7.
British ambassador says Greenland is within U. S. scope. Page 8.
Senate passes bill authorizing nine new federal judges. Page 12.

SPORTS.

Feller hurls no hit game to beat White Sox, 1 to 0. Page 25.
Cubs run afoul Derringer; lose to Reds, 2 to 1. Page 25.
Indians celebrate in clubhouse after Feller's no-hitter. Page 25.
Lefty Grove yields two hits and Red Sox blank Senators, 1 to 0. Page 25.
Dodgers whip Bees, 5 to 0, on Wyatt's five hit pitching. Page 26.
Canham of Michigan perils oldest record in Drake relays. Page 27.
Andy K., Derby hopeful, wins Magnolia; form disappoints many. Page 28.

EDITORIALS.

Errors to Be Avoided; Norway Had No Dies Committee; Mr. Roosevelt Can't See Trinidad. Page 14.

FEATURES.

Book news, reviews. Pages 16, 17.
Crossword puzzle. Page 17.
The Travelers' Guide. Page 18.
Radio programs. Page 20.
News of society. Page 21.
Front Views and Profiles. Page 22.
Looking at Hollywood. Page 23.
Day by Day on the Farm. Page 31.

COMMERCE AND FINANCE.

Aluminum company signs for more federal electrical power. Page 29.
Britain may swap bonds for Latin war supplies. Page 29.
Exports of farm products shrink again in March. Page 29.
Persecution by New Deal alleged in Georgia Power case. Page 29.
Treasury sets guard against cheap sterling to protect trade. Page 29.
General Foods, General Electric report high earnings. Page 29.
War rumors push stock prices down 1 to 3 points. Page 30.
Grains spurt 2 cents on Rumanian export ban. Page 31.
March revenues of 88 railroads show gain over year ago. Page 31.
Firms in many fields tell shareholders of rising business. Page 31.
Want Ad Index. Page 32.

THE WEATHER

WEDNESDAY, APRIL 17, 1940.

Sunrise, 5:06. Sunset, 6:33. Moon sets at 2:48 a. m. tomorrow. Venus and Mars are evening stars. Mercury is the morning star.

CHICAGO AND VICINITY: Cloudy with occasional rain Wednesday and Wednesday night, clearing Thursday; not much change in temperature; moderate to fresh northeast and east winds Wednesday.

ILLINOIS: Occasional showers and thunderstorms Wednesday and Wednesday night, clearing Thursday; cooler in central and northwest Wednesday, and in extreme south Wednesday night.

TEMPERATURES IN CHICAGO

For 24 hours ended 2 a. m. April 16:

3 a.m. . . 42	9 a.m. . 43	3 p.m. . . 47	9 p.m. . 43
4 a.m. . . 41	10 a.m. . 43	4 p.m. . . 46	10 p.m. . 43
5 a.m. . †40	11 a.m. . 45	5 p.m. . . 44	11 p.m. . 44
6 a.m. . . 40	Noon. . *47	6 p.m. . . 43	Midn't. . 44
7 a.m. . . 40	1 p.m. . 46	7 p.m. . . 44	1 a.m. . 43
8 a.m. . . 41	2 p.m. . 47	8 p.m. . ‡44	2 a.m. 3

*Highest. †Lowest. ‡Unofficial, 8 p.m.-2 a.m.

For 24 hours ended 6:30 p. m. April 16:

Mean temperature, 44 degrees; normal, 47 degrees; April deficiency, 30 degrees; deficiency since Jan. 1, 278 degrees.

Precipitation, none. April excess, .88 of an inch; total since Jan. 1, 6.75 inches; deficiency since Jan. 1, 1.24 inches.

Highest wind velocity, 20 miles an hour from the northeast at 3:01 p. m.

[Detailed weather report on page 31.]

GERMANS SLIP PAST MUZZLES OF FORT'S GUNS

Troop Train Granted Right of Way.

(Map on back page.)

STOCKHOLM, Sweden, April 16 (AP).—Executing another audacious coup, German invaders today sped a Nazi packed troop train thru Norwegian held territory, past the very muzzles of a Norwegian manned fortress, to push within three miles of cutting Norway in half at its girth.

Advices reaching Stockholm said Norwegian railway employés, supplied with false information that the train bore their own forces, gave right of way to the Germans who reached Storlien Heights, three miles from the Swedish frontier and 50 miles east of Trondheim, port on Norway's west coast.

Post Guards at Bridges.

As the train progressed eastward along the Trondheim-Storlien railway the Germans posted strong guard units at all bridges.

Hegra fortress itself remained in Norwegian hands, a deep snow hampering the Germans there. This fortress is not of much value in the present conflict because its guns are pointed eastward toward Sweden.

Thus the Germans, speeding unmolested past the fortress, all but fulfilled their plans to cut off German occupied southern Norway from the north, where British and Norwegian forces were reported in joint possession of the arctic ore port of Narvik. From Narvik itself the Germans contend they have pushed eastward to the Swedish frontier.

Norse Fire on Own Train.

Still another German ruse, it was reported, caused the Hegra fortress to fire on a Norwegian train. A German agent at Trondheim telephoned to the commander of the fortress, telling him, in the name of "a Norwegian patriot," that the last cars were filled with Germans.

A statement issued by the legal Norwegian government urged the utmost cautions concerning the acceptance of rumors because of what it described as the treachery of persons who are furthering German designs.

It said German warships had succeeded in passing Agdenes fortress in Trondheim fjord because Norwegian fishing vessels were on both sides of the fleet and the fortress commander feared that Norwegians would be killed by his fire.

Reports Rout of Germans.

Routing of the Germans from Narvik has been announced by Norwegian military headquarters, which said also that British soldiers and marines have landed at other points on the Norwegian west coast.

Reports from Oslo said the German occupation in the south had been extended to the city of Notodden, about 60 miles southwest of the Norwegian capital in the Telemark district.

The Germans said the occupation included Drammen, Kongsberg, Honefoss, Eidsvold, Elverum, Askim, Sarpsborg, Fredrikstad, Halden, and Kornsjo. They added that there is direct railway communication to the Kristiansand district in the south and to Kornsjo at the Swedish border in the southeast.

Witness Severe Fighting.

From the Swedish side of the border, severe fighting was witnessed during the day beyond Riksgransen, frontier point on the ore rail line running from Narvik southeastward to Lulea, Swedish port on the Gulf of Bothnia. Riksgransen is about 20 miles from Narvik.

In the south, advices from Swedish correspondents said the Germans had entered Kongsvinger, 20 miles from the border and 50 miles northeast of Oslo, but that heavy gunfire was heard near the town.

Additional German parachute troops were reported to have parachuted to earth at various points in Norway, but many were said to have been wiped out.

Seven Norwegian pilots who landed their planes in Sweden said they had to leave their military flying school because of an air raid. They lost their way in a snowstorm and landed on the Swedish side of the border.

Nothing was known in Stockholm concerning reports from Berlin that King Haakon and the government of Premier Johan Nygaarsvold had fled across the Swedish frontier.

U. S. Widens Carrozzo Paving Probe

THE STAB IN THE BACK

Faith vs. Law on Trial Again in Tennessee

BY MARCIA WINN.
[Chicago Tribune Press Service.]

Lawrenceburg, Tenn., April 16.—Tennessee's ancient controversy over which shall prevail—man's constitutional rights or his religion—faces a new trial here tomorrow.

Tennessee frankly is worried about it, but the proponents of religion, seven members of the Holiness or Church of God sect, awaiting trial for involuntary manslaughter, don't seem worried and have prepared no defense. They have hired no lawyers. They are trusting in the Lord.

The defendants, four men and three women, are charged with responsibility for the deaths of a woman and four children. The causes of the deaths were all open and above board—pneumonia, abcesses, stomach ailments, and injuries resulting from a fall.

Forbidden by Church Tenets.

The only detail of unusual note is that none of the five received medical attention. The tenets of the Church of God forbid it, just as they forbid women to have short hair, men to use tobacco, or young girls to wear any jewelry other than hair clasps.

The state contends it was the defendants' legal duty to provide medical attention and that the deaths thus resulted from the commission of an unlawful act—denial of that attention. To this the Church of God replies from the Gospel according to St. Mark [XVI, 18]: "They shall take up serpents; and if they drink any deadly thing, it shall not hurt them; they shall lay hands on the sick, and they shall recover."

Say the seven defendants, frequent dips into the scriptures and into their own past give proof "faith is what saves us, not men."

Joe Ready to Sell Mule.

Joe Brady, the first of the seven, whose wife, Unice, died after being ill 22 days with pneumonia, says he offered to sell his mule and buy Unice some medicine, "But," he says, "she said that twarn't to her mind. She said she would live with Christ."

Joe is an exception. The others would have "no truck" with medicine.

His case probably will not come up tomorrow, if any comes up—and the state gladly would drop the whole matter now. For, says District Attorney Claud L. Boyd, "the whole state is sick of this publicity."

"We don't want another Scopes trial here," Boyd asserts, "and it looks like we might. The first case will be that of Lowell McGehee and his wife, Lois, charged with causing the death feloniously and by gross negligence of their son, Kenneth, 6 months 11 days old. Theirs will be used as a test case."

Life in the Backhills.

The McGehees, as well as the other five defendants, live in the red clay backhills of Sim's Ridge, some 15 miles southwest of here. To get to the community one must drive along a narrow, threadlike mountain road, impassable in winter. Even now, in mild spring, several creeks must be forded.

Here the mores of the Elizabethan frontier are still followed. Log cabins with a dogtrot entrance. Two rooms separated by an open runway. Travel by mule. Terse and tangy speech. The music of the dulcimer and guitar. A dog and four or five barefoot, towheaded children at each doorway. A mule in the back yard, a hog in the front. A spring every four houses or so, and the bubbling, crystal water

[Continued on page 4, column 3.]

FOUR IMPORTANT NEW BOOKS

A novel of epic force by a Chicago writer dealing with the expansion of America in the period 1755-1835 . . a collection of short stories mostly with Latin American backgrounds . . a new life of George Washington written after twenty-five years of research . . the autobiography of the world's best known authority on bridge . . these are among the new books reviewed today in the Tribune book department on Pages 16 and 17.

GRASP ON CITY ASPHALT JOBS UNDER SCRUTINY

Agents Get Records of Contracts.

BY WILLIAM STRAND.

The scope of the federal government's inquiry into alleged trade restraints in Chicago building and paving has been widened to include the asphalt industry as the result of the mysterious strike against city asphalt plants which ended Monday in failure for Mike Carrozzo, union boss of 15,000 laborers.

Leo Tierney.

The government was investigating Carrozzo's connection with the ready mix concrete business before the asphalt strike. Subpenas for the records of 20 firms dealing in ready mix and mobile mixing equipment were issued on March 11.

Leo F. Tierney, special assistant to the United States attorney general, is understood to be nearly ready to go before a federal grand jury with evidence built on charges that Carrozzo has clamped a strangle hold on this industry by use of his autocratic labor powers.

Price Control Investigated.

It was learned yesterday that federal agents have begun to compile information on Carrozzo's attempts to control the source and prices paid for asphalt which is laid on city streets with the money of the taxpayers.

Tierney and his investigators declined to comment on the new inquiry. Building experts agreed, however, that the government exposed its hand Monday when two of Tierney's assistants, Walter Shanahan and Thomas Daley, paid a surprise visit to the city hall and interviewed Oscar E. Hewitt, commissioner of public works.

This was in the midst of Carrozzo's abortive strike against the asphalt plants, which was called Wednesday a few hours after the aldermen had given Hewitt permission to throw out 11 bids on a contract to supply the city with 100,000 tons of asphalt and obtain new bids saving the city $10,000. The Illinois Asphalt company, low among the original bidders, lost a $600,000 contract by this action. Samuel Kart, Carrozzo's attorney, is an incorporator and former president of this company.

Study Asphalt Prices.

Monday was not the first time Tierney's agents had called at the city hall, it was learned yesterday. They appeared in February with accountants and worked on the books of the city street department.

The agents are reported to have carried away one list showing the dates when contracts were awarded for work on city and parks streets and the amount paid per ton for the asphalt. The list follows:

Date	Bought by	Price per ton.
Oct. 4, 1935	WPA for city streets	$6.73
Oct. 9, 1935	WPA for park blvds.	6.70
Aug. 25, 1936	WPA for park blvds.	7.45
April 19, 1937	WPA for city streets	7.25
May 24, 1937	WPA for park blvds.	7.40
Aug. 16, 1937	WPA for park blvds.	7.23
Oct. 1, 1937	City for city streets	7.00
Oct. 25, 1937	WPA for park blvds.	7.28
Jan. 3, 1938	WPA for park blvds.	7.16
March 28, 1938	WPA for city streets	7.15
June 29, 1938	WPA for city streets	6.95
July 8, 1938	City for city streets	6.75
Nov. 22, 1938	City for city streets	6.89
Aug. 16, 1939	City for city streets	6.90
Nov. 13, 1939	City for city streets	6.76
April 12, 1940	City for city streets	6.31

It is reported the federal investigators are tracing each of these old contracts in an effort to learn who the successful bidders were and whether Carrozzo had as close a connection with any of them as he is said to have with the Illinois Asphalt company.

A NINE YEAR THORN

BY LLOYD WENDT.

Mike Carrozzo, czar of the Street Laborers' and 24 other unions, has been harassing the city with strikes for nine years. This was disclosed by records examined yesterday as Carrozzo, defeated in his newest walkout at three city asphalt plants, ordered his men back to work. Sixty

Many a Tear Is Shed for Gag That Misfired

There wasn't a dry eye in the gymnasium of the Hemenway Methodist church of Evanston last night when three amateur actors had finished two-thirds of their one act skit, "Bellzapoppin."

It was Author-Actor Robert Wall who changed the 150 cheerful listeners into a tearful throng.

Robert, who lives at 216 South boulevard, Evanston, and is a grocery clerk by trade, was playing the part of a stooge high in the balcony. His collaborators, Normand Olson of 1203 Monroe street, and Tom Johnson of 1112 Cleveland avenue, Evanston High school boys, were on the stage. Robert pretended to be a baby crying in the far reaches of the gym.

Versatile Author Coöperates.

"Will somebody please quiet that baby," demanded Normand.

"I'll quiet him," said the versatile Robert in a deep tone.

Bang! went his pistol, and again, Bang!

The audience applauded. Its laughter floated up toward Robert like a grateful cloud. This was only half the story. Down from Robert floated a mist.

Sneezes, coughs, and weeping followed. Red eyed and snuffling, the audience deserted Normand and Tom and groped its way to the exits. The cloud at last reached the two actors. They joined in the general retreat.

It Was Most Disappointing.

"It was most disappointing," said Robert. "Usually that gag lays them in the aisles. This time it sent them to the street."

He explained a little later how it all came about. Two weeks ago, when the skit was given, he begged for two blank cartridges from Detective William Feeley and got no for an answer. Yesterday he appealed to another Evanston policeman, Hubert Kelsh, for his ammunition.

"Look what I got," the author said. "Tear gas. It was just a mistake."

Sticks Out His Tongue at Jury; He's Ah-quitted!

Pittsburgh, Pa., April 16 (AP).—Edward Schwartzmeier won acquittal on a drunken driving charge today by sticking out his tongue at the jury. He told the jurors that at the time of his arrest he was not drunk, but "couldn't talk plainly because my tongue was cut in an accident."

BOLIVIANS TAKE NAZI FLAG OFF MOUNTAIN AFTER 3 DAY CLIMB

LA PAZ, Bolivia, April 16 (AP).—A Nazi flag waving from the peak of Mount Illimani, 19,500 feet high and overlooking La Paz, sent Bolivian mountain climbers into action. Three of them and an Englishman spent three days scaling the mountain and ripping down the flag. The Andine club, which sponsored the climb, sent the flag to the Bolivian government and requested it punish the Germans who planted it. Officials could find no law against placing flags on mountain tops.

DOG ATTACKS 3; CHEWS THRU A GLASS WINDOW

A vicious yellow dog of medium size attacked two Glencoe children and a Glencoe policeman last night. The cur chewed safety glass out of a squad car window to get at the policeman and leaped twice for his throat before the policeman clubbed him to death with his nightstick.

The first child bitten was Allen Murray, 5 years old, son of Walter Murray, 788 Glencoe road, a building contractor. This was at 5:30 p. m. Half an hour later the dog bit Lloyd Corrigan, 10, of 1005 Green Bay road. Lloyd's father, Edward, is a village employé.

Policeman Alfred Lucas and Alex Chacharon captured the animal. He seemed to have quieted and they left him in their squad car, in front of the police station, while they called a veterinarian. The rear window of the car was down four inches. Policeman Arthur Pantle strolled up. The dog, in a sudden frenzy, bit and clawed his way thru the window. Pantle beat him off with his nightstick. Again the dog leaped. Pantle killed him with a blow to the head.

The dog is to be examined for rabies. Both of the boys were treated by physicians.

Total average net paid circulation
MARCH, 1940
DAILY in excess of 1,000,000
THE CHICAGO TRIBUNE

Glamor Finds Twins, in City or in Country

(Picture on back page.)

Washington, D. C., April 16 [Special].—Lois Bailey has spent her life in large cities. Louise Bailey has lived in a small town. Yet these identical twins, co-eds at Baylor university in Waco, Tex., are so much alike that they are offering science a rare opportunity to compare the relative importance of heredity and environment.

And the verdict seems to be that it's about even-steven—i. e., you can take your choice, but you can't tell Lois and Louise apart.

A study of the twins is reported in the current issue of the Journal of Heredity by Dr. Horatio Hackett Newman, University of Chicago's celebrated zoölogist authority on twins, and Dr. Iva C. Gardner of Baylor university.

Look, Act and React Alike.

These are a few of the girls' striking similarities:

They look alike. Ask them a question and almost invariably they will answer in unison, in nearly the same words, and in the same tone of voice. Tell them a joke and they'll laugh in the same pitch. Tell them they're pretty [they're undeniably glamorous] and you'll get precisely the same smile from Lois that Louise gives you.

Even the scales can't tell them apart. Fingerprint experts can, but the difference is so slight that it's difficult. They're the same height. Their hair is the same shade.

Separated in Infancy.

The twins, now 20 years old, were separated eight days after birth because of the death of their mother. Lois was taken from one city to another by her foster father, a traveling certified public accountant. Louise lived with an uncle, principally in McGregor, a small town in Texas. They were reunited about a year ago.

Authorities felt that Lois, educated in metropolitan schools, should excel Louise in mental tests. But she didn't, Dr. Newman found, except in arithmetic calculations.

Now as to that old question of heredity and environment, the scientists reported, cautiously:

"There would seem to be a strong argument for the hereditarian side of the controversy, but it would be a mistake to go too far in this direction."

striking workers were on the job yesterday, without the pay increases Carrozzo had demanded. Two hundred others are expected to return today.

In his latest walkout Carrozzo, who rose to labor czardom from the job of bodyguard for Big Jim Colosimo, the vice lord, ran into firm resistance from the city administration and lost. In the past, records show, Carrozzo has bluffed his way thru. City leaders protested each time that Carrozzo was striking to aid owners of garbage dumps or makers of street supplies, but each time they gave in. Carrozzo got his demands and he never had to explain to his workers the reasons for the walkouts.

Emerges with Vast Power.

Carrozzo was picked to lead the street cleaners in 1919 by Timothy [Big Tim] Murphy, old time labor boss. For several years he was busy expanding his power over other unions. During this period he was arrested on a charge of murder and for gun toting and in general was kept too busy for strikes. But after a decade of organizing he emerged with vast power.

The boss of the white wings called his first recorded strike on May 20, 1931. More than 3,000 garbage collectors went out the next day, with no explanation. Mayor Cermak charged that Carrozzo had called the strike to keep certain holdovers from a prior administration in their jobs. As in his asphalt workers' mystery strike which ended Monday, Carrozzo said nonunion men were used. The city gave in.

The following week Carrozzo called another strike, this time in the department of gas and electricity. Mayor Cermak didn't know why. Then Carrozzo blamed nonunion men. Aldermen scoffed, but Carrozzo won.

Five Dumps Tied Up.

Nearly two years later, on Jan. 10, 1933, Carrozzo tied up five city dumps, at which refuse was collected from 15 wards, with another sudden strike. City officials considered it strange that the dump of the Industrial Refuse Disposal company—in which Paul V. Colianni, trustee of the Chicago sanitary district, was interested—was not affected by the strike. Mayor Cermak charged that Carrozzo was trying to force the city to send refuse to dumps he selected, at good prices. Carrozzo won in a few days and the strike ended.

In February, 1933, Carrozzo blocked the removal of snow from the city streets until 600 of his men were paid $5.50 a day to do it. The city wanted to use relief workers, who were ready for the job. Carrozzo won and the reliefers remained idle.

Later the same month Carrozzo closed the city dumps because relief workers were used at them. His foes charged that Carrozzo feared the loss of union dues. The relief workers were dropped from city pay rolls.

Union Votes Down One Strike.

In May, 1933, the outlaw Chicago Teamster's union went on strike. This union was run by known hoodlums, including William [Three Fingered Jack] White, William [Klondike] O'Donnell, an Murray Humphries. Carrozzo's union also struck. Carrozzo said his men were afraid to work because the outlaw union's sluggers were beating them up. But his own union men said the sluggers actually were Carrozzo heavies, who collected dues from them each month. Carrozzo had a hard time explaining that strike to his union. He finally let the members vote on it. At this rare opportunity the union men voted unanimously to call off the strike.

On Nov. 1, 1933, Carrozzo called out the workers loading garbage trucks in the 1st, 2d, 3d, and 4th wards, tieing up garbage collections in the loop and in the near south side. He explained that the M. Huber company, which had just obtained a city contract to dispose of garbage at 5 cents a yard below previous prices, had agreed to hire two Carrozzo men at $5.60 a day in addition to city workers.

Carrozzo said he struck to get men $7.70 a day. City officials said Carrozzo called the strike because he didn't want dump companies which were getting 30 cents a yard—among them Colianni's—to lose their income. Again Carrozzo won.

In January, 1934, Carrozzo paralyzed civil works administration projects in the city for a while by demanding that each work reliefer pay him $1 a month to keep his job. G-men investigated after workers made charges of terrorism. Carrozzo admitted collecting the fee. He was warned to desist and the complaints petered out.

Two years ago Corrozzo ordered a walkout at the city asphalt plants. He gave no explanation. He won after two months.

Gets Writ

[TRIBUNE Photo.]

MRS. MAE PARKER.

Mrs. Mae Kopriva Parker of 1758 Cermak road asked a court order yesterday for the arrest of her first husband, Laddie Kopriva.

"Both of them have remarried since their divorces," Mrs. Parker's attorney, Norman Becker, told Judge Rudolph Desort. "He's $2,064 behind in his payments for support of their daughter, Geraldine, 11 years old. Now that he has a new wife, he wants to forget all his old obligations," Mrs. Parker, who is 30 years old, nodded.

The judge issued the arrest order, observing, "Children of a first marriage are a first mortgage."

A CARROZZO CARROZZO BURNS NAUGHT EXCEPT LA CORONA CORONAS

Mike Carrozzo, boss of the Chicago white wings, sometimes enriches the pavements his minions sweep by tossing away the butt of one of his ball bat size cigars. It is no matter for surprise if heads knock together in the ensuing dive to recover his largesse. The smokes Carrozzo rolls around his accordion lips are La Corona Coronas. They cost him 32 cents apiece.

Carrozzo, who now follows the horses at horse shows near his Long Beach, Ind., country estate, drops in almost every Saturday morning at the Hotel Gary, in Gary, on his way to Chicago, and buys a box of 100 at the cigar counter—price, $32.

After loading up his breast pocket like a Cossack's cartridge belt, Carrozzo lays down a pure Havana smoke screen and departs.

Parolee Linked to Theft by Missing Coat Button

Lawndale police, investigating a burglary in a poolroom at 3215 Cermak road on March 27, found a button which they believed came off the thief's overcoat. Two days later they arrested George Stepina, 21 years old, a paroled convict. One of his overcoat buttons was missing and the one the police had matched the others. Yesterday Judge J. M. Braude held Stepina to the grand jury in bond of $10,000.

PLAN ASSEMBLY INVESTIGATION FOR CARROZZO

Reported Involved in State Road Work.

BY HAL FOUST.

[Chicago Tribune Press Service.]

Springfield, Ill., April 16.—Plans are under way for a legislative investigation of Mike Carrozzo, Chicago union boss and self-appointed czar of street and construction labor. The lawmakers are interested in reports that the former Capone associate has become chief muscle man for an undercover alliance that diverts highway funds into political channels.

George M. Maypole [D., Chicago], president pro tem of the state senate, while serving today in the disputed governorship of Illinois, announced the Carrozzo inquiry. He said it would be part of Lieut. Gov. John Stelle's plan to halt shakedowns in the collections of campaign funds.

While Stelle was in St. Louis, Mo., attending an opening game of the baseball season, Maypole claimed the post of acting governor on the theory that Henry Horner's prolonged illness has incapacitated him as chief executive.

Carrozzo Expands Quietly.

Carrozzo's expansion of his operations to include highway construction in Illinois has been conducted quietly. Those who have known of his activities have been too involved to become complainants.

Whether the legislators can break sealed lips to expose all of the facts is speculative. Federal agents have had information on the highway set-up for more than a year.

The late F. Lynden Smith, director of public works and former Horner campaign manager, gave the G-men information. He died mysteriously in a hospital bathroom here on March 9 and an inquest, strange in several respects, returned a verdict of suicide.

Among road contractors Carrozzo's handiwork in the last few years has been no secret. But the knowledge was not shared outside of the beneficiaries, the city hall and statehouse political machines, contractor rings, and politically favored insurance and material interests.

Secret Agreements Told.

According to Smith's statement to the federal men, as it is now disclosed for the first time, Carrozzo was a central figure in a Cook county road letting on which low bids of $2,195,742 were submitted on March 28, 1938. These low bids were tentatively approved by the county board and by State Highway Engineer Ernst Lieberman.

The G-men were told that Carrozzo took part in secret agreements preliminary to the first bids on these Cook county jobs. The Material Service corporation, which grew up while the late Anton Cermak was first president of the Cook county board and later mayor of Chicago, was to sell the contractors materials. Arthur Lindheimer, a brother of Benjamin Lindheimer, former president of the board of local improvements, is vice president of this corporation, Lieberman is a former engineer under Ben Lindheimer.

Courtney Holds Up Contracts.

State's Attorney Thomas J. Courtney heard of Carrozzo's activities and the paving bids. At the same time he received a telephone call from Lynden Smith. Smith told Courtney that the contracts should not be approved as to form, which is done by the state's attorney's office, because lower prices could be obtained. He declined to give the reasons.

Courtney said he would hold up the contracts. He advised Smith to convey his information to the county board. Smith did so in a telegram. Maj. George Quinlan of the county highway engineering department got in touch with Smith. Smith, said Maj. Quinlan, told him that new bids would mean lower prices. Smith would not give the reasons for his opinion, but he mentioned to Maj. Quinlan that Carrozzo was mixed up in it. Smith assured Quinlan that he would stand by the board.

New bids were taken and a saving of $475,000 effected.

Insurance Angle Enters.

According to business rivals, Carrozzo also has been helpful to an insurance agency in hogging the business of selling bonds to highway contractors.

Some of the contractors most successful in getting state road jobs are helped more than they are hurt by labor organization methods attributed to Carrozzo. Any possibility of labor trouble discourages any outsider from bidding for state contracts.

In Springfield hotels on nights before the state highway department is to open bids, labor organizers mingle with the contractors, the insurance men and the material men. Occasionally a contractor will be stubborn in discussions, behind closed doors, of course, about who is going to bid how much on certain proposals. A labor racketeer, according to reports, talks with the recalcitrant and receives a fee of 1 per cent of the amount of the contract for exercising his persuasive arguments.

No Squawks Permitted.

In a few instances a contractor has not been intimidated. Director of Public Works Smith received reports that trucks had been rammed into concrete mixers used by the recalcitrant contractor, causing a few thousand dollars damage. The reports were unofficial. Police were not notified. The contractor didn't then and still won't complain. All are playing the game under unwritten rules that don't permit squawking.

During the last few years, in sections of Illinois never before unionized, men said to represent Carrozzo have solicited membership dues from road crews recruited for part time work from the relief rolls. Under federal regulations common labor was obtained from county reëmployment directors. A policy of rotating the available jobs swelled the number who paid union dues from their limited pay rolls.

Interested in Slush Funds.

The special session of legislature isn't expected to undertake a general reform of highway practices that shrink the amount of pavement obtained from gas taxes and auto license fees and federal grants. Its concern, according to President Pro Tem Maypole, will be concentrated on the road money that in divers ways reaches campaign slush funds.

Lieut. Gov. Stelle's call for a special session, and not Horner's call, included an investigation and an abatement of the compulsory 2 per cent assessments against the salaries of state employés. The official copy of Stelle's call was not honored by Secretary of State Edward J. Hughes. It was "lost" from a counter in Hughes' office.

Stelle, if he is sustained in his position as acting governor, will have to issue another legislative call. Maypole, a Stelle cohort, who in that case will preside in the senate, said this afternoon that he will urge broadening the subject of slush funds so legislators can investigate Carrozzo's connections with campaign donations.

THE CRIME CLOCK

Chicago's Record Since Jan. 1

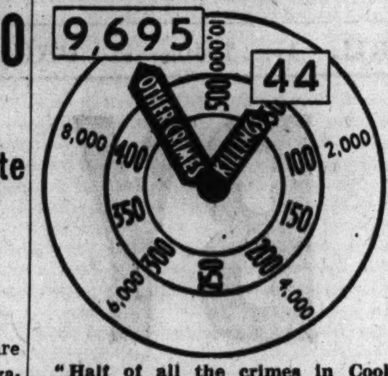

"Half of all the crimes in Cook county are committed by repeaters."—The Chicago Crime commission.

BIND AND ROB SHOE STORE CLERK.

William Pozorski, clerk in a shoe store at 5724 Chicago avenue, was robbed of $10 yesterday by two bandits who left him bound with twine in a back room.

Chicago Daily Tribune
THE WORLD'S GREATEST NEWSPAPER

Vol. XCIX. Wednesday, April 17. No. 93.

Published daily except Sunday at Tribune Tower, 435 North Michigan avenue, Chicago, Illinois.

The Tribune company, publishers.

MAIL SUBSCRIPTION PRICES.

Mail subscription prices in Illinois [outside Chicago], Indiana, Iowa, Michigan, and Wisconsin: Daily Tribune only, $5.00 per year; with Sunday Tribune, $12.50 per year.

Zones 3 and 4 in states other than Illinois, Indiana, Iowa, Michigan, and Wisconsin: Daily Tribune only, $7.50 per year; with Sunday Tribune, $15.00 per year.

Zones 5, 6, 7, and 8, inclusive, Canada, Mexico: Daily Tribune only, $12.00 per year; with Sunday Tribune, $19.50 per year.

Foreign: Daily Tribune only, $25.00 per year; with Sunday Tribune, $42.00 per year.

Entered as second class matter, May 14, 1903, at postoffice at Chicago under the act of March 3, 1879.

PAROLEE CAUGHT IN HOLDUP GETS 1-20 YEAR TERM

Augustine DiSabato, a parolee, was sentenced yesterday by Judge Joseph Graber in Criminal court to 1 to 20 years in the penitentiary for robbery and 1 to 14 years for assault to rob, the sentences to run concurrently. Dominic LePore, his companion in crime, was placed on probation.

The men were arrested Jan. 27 by Policeman Frank Clay of the Chicago park district, who was awarded the Tribune award for the month as a result of his heroic single handed arrest of the men.

He found them in the act of robbing a haberdashery at 1604 Roosevelt road. After sending a citizen to summon a squad car Policeman Clay entered the store and bluffed the two robbers into coming out in the open. They had herded the customers and clerks into a rear room.

DiSabato took the blame for leading his companion into crime. LePore had no previous record and the police said he coöperated with them in cleaning up several robberies.

Federal Court Forecloses Mortgage on a Cathedral

Seattle, Wash., April 16 (AP).—Federal Judge J. C. Bowen today signed a decree foreclosing a mortgage against St. Mark's Episcopal cathedral. He ordered that the church be auctioned to satisfy a $255,909.70 note held by a St. Louis bank.

OCEAN VESSEL MOVEMENT.

Arrived.	At.	From.
Washington	Genoa	New York
Vulcania	Genoa	New York
Ville De Liege	Havre	New York
Cty. of Npt. Ns.	New York	Yokohama

MANDEL'S ANNIVERSARY SALE

Feminine Flattery in Spring-Into-Summer

Twin Print Ensembles

Anniversary Sale Price $11

Filmy chiffon coats over matching rayon print frocks—now under your Spring coat . . . later when the warm days come. Wool coat ensembles, crepes and sheers also in the group at $11.

A. Three-color flower print. Copen, navy, black, fawn grey. 12 to 20.

B. Monotone print 3-way ensemble. Navy, copper, powder, grey. 12 to 18.

MANDEL BROTHERS' Pin Money Dresses—Fourth—Wabash

Mother-to-be Frock

in blossom print with a froth of lace

$7.95

—and very special!

Its fluttery smock is pleated back and front . . . its collar of dainty Val design lace is tied with a bow . . . its skirt adjusts itself to keep straight-hanging lines. Print on navy, black, royal, green, rose rayon crepe.

Order by mail or phone Randolph 9800, Mrs. Flora Peters

Third Floor

Lane Bryant
101 N. WABASH AVE.

HUMMING BIRD lace top HOSIERY

$1.15

3 pair for $3.30

They're just about the last word in hosiery loveliness — these flattering, luxurious, 2 or 3 thread, gossamer sheer chiffons with the dainty lace tops

2 hours free parking at Palmer House garage, Quincy near State, with every purchase of $1 or more

MAURICE L ROTHSCHILD
State at Jackson

MANDEL'S MANDEL'S MANDEL'S

Smokes Clean as a Whistle! "The ALUMNI"

Air-Cooled Pipe

With New Scientific Features For Your Smoking Pleasure

Very Special at $1

Actual Size

Mail Your Order or Call State 1500

Aluminum Shank—absorbs heat—assures a cool, dry smoke.

Genuine Briar Bowl—seasoned—needs no breaking in. Detachable for cleaning.

Valve Adjustment—valve on top of shank controls smoking draft. After smoking, valve can be shut off until pipe is ready to be cleaned.

Hard Rubber Bit—rubber mouthpiece for smoking comfort. Removable cleaning stopper.

MANDEL BROTHERS' Smoke Shop—First—Wabash

"Boy . . what a relief!

. . . to get out from under the old overcoat . . . and into a fresh, new topcoat . . . "Why don't you go over to Capper & Capper's and get one, too . . . and put the Little America job back in the moth balls."

One of the pleasantest things about spring is the escape from your stuffy winter coat, that has had to take three or four months of soot and grime . . . and seems twice as heavy with the coming of milder days. The change is doubly welcome when you can slip into one of our WALTER MORTON topcoats : : : for their supple tailoring makes them seem even lighter : : : while at the same time their superior fabrics afford essential protection against sudden changes in the weather.

Walter Morton Topcoats

$57.50 to $135.00

Other smartly styled topcoats for younger men from $40

Capper & Capper LTD.

Michigan Avenue at Monroe Street

GUARANTEED SATISFACTION

There's real comfort in . . .

FAULTLESS NOBELT PAJAMAS

by Wilson Brothers

$2.50

They're here in patterns and colors that won't keep you awake nights—they're here in fabrics that are soft, soothing, comfortable and sleep-provoking—and they're here with the easy pressureless, Nobelt waistband that keeps the trousers up without binding the waist

Other Faultless Nobelt pajamas $2 to $5

2 hours free parking at Palmer House garage, Quincy near State, with every purchase of $1 or more

MAURICE L ROTHSCHILD
State at Jackson

MANDEL'S ANNIVERSARY SALE

Lastex and Tucks Make It Fit Divinely!

Snugflex Zip Dress

$2

Want a dress that won't "ride up", even if you're washing windows? Then try this . . . by all means. Crinkly seersucker, shown only at Mandel's. Rose, blue belle, turquoise. Sizes 14 to 20. Others in printed poplin.

Mail, Phone Orders Filled
Allow 10 Days for Delivery

Suzanne Shop, 3rd State

MANDEL BROTHERS

TRIBUNE DRIVER AIDS CAPTURE OF HIT-RUN AUTOIST

2 Injured; Trucker Sees the Car Later.

Francis Black, a TRIBUNE truck driver, yesterday caused the capture of a hit-run driver who struck and seriously injured a man and wife at Clybourn and Southport avenues.

Driver traced.

Black stopped at the accident scene. A milkman gave him the first four numbers of the license and a description of the vampire car. Nearly four hours later Black saw a damaged auto of that description parked near 6300 North Western avenue. He notified police, who arrested Robert Balding, 24 years old, an auto mechanic living at 3505 Shakespeare avenue. Balding said he fled after striking the two pedestrians because he was "frightened and confused."

Taken to Hospital.

Those injured are Emil Smith, 36, of 1234 Roscoe street, a waiter, and his wife, Clara, 29. Smith is in Alexian Brothers hospital with a broken leg and possible skull fracture. Mrs. Smith was taken to St. Joseph's hospital with internal injuries.

Black, who lives at 4739½ West End avenue, aided another TRIBUNE driver in capturing a bandit in February, 1931, in Oak Park.

Frank Ross, 47, of 7013 South Union avenue, died in County hospital of injuries incurred March 28 when his auto and a street car collided in the 2600 block on Madison street.

Dies in Wisconsin Hospital.

Grant Buchanan, 3132 Madison street, Chicago, died Monday in a Whitewater, Wis., hospital of injuries incurred when a car in which he was a passenger overturned.

Mrs. Anna McLaughlin, 75, of 820 Summer street, Hammond, died Monday night in St. Margaret's hospital there. She was injured earlier in the day when an auto driven by her son, John, 46, was in collision with another car driven by George Crnoevich, 49, of 136 West Ridge road, Gary, on route 20, near Hammond.

Robert J. Revelle, 30, of Minneapolis was killed and William R. Everwin of Woodstock, in McHenry county, was seriously injured in a collision between their cars near Richmond, in McHenry county.

Up to 4 p. m. yesterday 255 persons had been killed in Cook county since Jan. 1. Of these 192 had been killed in Chicago, where 5,890 were injured during the same period.

Driver Caught

(Story in adjoining column.)

Robert Balding (left), hit-run driver who was captured thru efforts of Francis Black (right), Chicago Tribune truck driver.

THE MASSACRE
Chicago's 1940 Traffic Toll

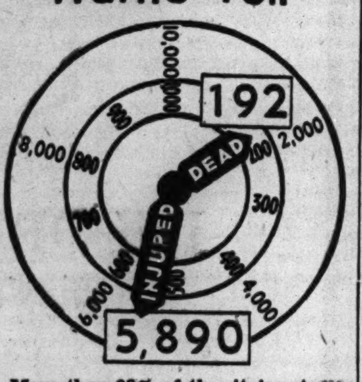

More than 98% of the city's automobile fatalities are of a nature physically impossible on an urban superhighway.

TYPHOID VICTIM DIES IN MANTENO; THIRD IN 10 DAYS

Two in Isolation; Source Called Mystery.

The death of the third typhoid victim in 10 days at Manteno State hospital was admitted yesterday by authorities, who said they were mystified by the source of the disease. Two other patients, who have symptoms resembling typhoid, have been placed in isolation.

Sixty persons died in the institution last summer and fall in a typhoid epidemic in which A. L. Bowen, director of the state welfare department, was indicted on a charge of omission of duty.

The hospital's wells were blamed for last year's epidemic, and since then the water used in the institution has been filtered and chlorinated. Bowen, reached yesterday in Springfield, said he did not know the source of the new outbreak. He said workers from the welfare department were at Manteno attempting to find it.

Milk and Water Tested.

Dr. D. Louis Steinberg, assistant managing officer at Manteno, said he did not think the three deaths were the beginning of a new epidemic. He said representatives from the Chicago office of the state health department [the same men who cleaned up the last epidemic] had been at the hospital since the first of the new series of deaths April 7.

Dr. Steinberg said they had found both the milk and water supplies apparently free of harmful bacteria.

The patient who died yesterday was William Broderick, 24 years old, a Chicagoan, who was transferred to Manteno in 1935 from Elgin.

The two others were Mrs. Frances Neely, 42, who was sent to the institution from 800 North Dearborn street, Chicago, and Horton Ketrelle, 27, also a Chicagoan. Mrs. Neely died Sunday. Ketrelle died April 7.

Finds Water Untainted.

Altho the new typhoid deaths have occurred since the hospital went back to its own wells for drinking water, both Dr. Steinberg and Dr. Walter H. Baer, acting managing officer at Manteno, said the water supply had been tested by the state and found untainted.

Bowen's trial on the charge of omission of duty ended Feb. 26 in a jury disagreement. His retrial is scheduled to start May 13 in Kankakee. At the first trial Samuel H. Shapiro, Kankakee county state's attorney, introduced evidence to show that the 60 typhoid deaths resulted from contaminated water. The defense contended human carriers caused the epidemic.

FOUR ARE JAILED AND ONE FINED IN SAFETY COURT

Four drivers were jailed and one fined yesterday when arraigned before Judge Frank M. Padden in Safety court. They are: Tony Boshe, Muskegon, Mich., 10 days for driving while intoxicated and loss of driving privilege in Illinois for 30 more; Mitchell J. Korczynski, 1653 Huron street, 5 days for reckless driving; Clarence Probst, 2621 North Sayre avenue, 5 days and 10 days suspension for reckless driving; Frank R. Peres, 1112 Washington street, Gary, 5 days and 30 days suspension for reckless driving; and Al Solie, 5633 Washington boulevard, $50 fine and 30 days suspension for reckless driving.

Autoist on Trial

Walter Bradshaw in courtroom.

Miss Catherine Hartman (right) comforting Mrs. Jacob Frank, the victim's mother, who fainted in court after testifying.

Several witnesses, testifying yesterday in the court of Judge William J. Lindsay, told how responsibility for the fatal injury of a child on Feb. 25 was traced to Walter Bradshaw, 45 years old, 3644 North Oakley avenue.

Bradshaw, who admitted hiding the body of the child under a tarpaulin in his garage, is on trial before a jury on a charge of concealing an infant, a seldom invoked portion of the Illinois kidnaping statute.

Fred Brendal, 2855 Southport avenue, told of seeing Bradshaw pick up Beverly Joan Frank, 5, after the Bradshaw car had struck her near George street and Southport avenue. Policeman Frank H. Thiese of the Sheffield avenue station told of tracing the license number to Bradshaw, and starting the investigation that resulted in the driver's arrest.

Bradshaw told police he was in a hurry to get to his delicatessen at 4204 before some fish he had bought could spoil, and that he didn't have time to take the girl to the hospital.

COMPLETE JURY, OPEN LIBEL TRIAL OF REDS' PAPER

Challenged Article Read by Prosecution.

New York, April 16 [Special].—Opening arguments were presented late today after completion of a blue ribbon jury for trial of a criminal libel action against Clarence Hathaway, editor of the Daily Worker, communist newspaper. Co-defendants with Hathaway are the Comprodaily Publishing company, publisher of the newspaper, and its former business manager, Hyman Colodny.

The jury of 10 men and two women includes two men in the brokerage business, one banker, an advertising executive, and an investment banking analyst. Under sharp defense questioning, all said their views toward communism would not prejudice their judgment in this case. One of the women jurors is Miss Kathleen Coholan, daughter of a Supreme court referee. The other is Mrs. Paul J. McCauley, wife of a former assistant state attorney general.

Article Read to Jury.

The libel action was brought by Mrs. Edith Liggett, widow of Walter Liggett, Minneapolis weekly newspaper editor, who was slain at the height of his crusade against alleged politico-criminal alliances. Mrs. Liggett's charge is based on one of a series of four articles published in the Daily Worker in February, 1936.

The article, which accused Liggett of scavenging, was read to the jury by Assistant District Attorney Herman T. Stichman. It charged Liggett with seeking loans from the underworld while attacking corruption, and continued: "It is disgusting to see the widow selling the corpse limb by limb to the highest bidder of the Republican party."

Calls Liggett Farmers' Friend.

Stichman said he would show thru testimony by Mrs. Liggett that the Farmer-Labor party in Minnesota had been taken over by what he termed the city machine of the late Gov. Floyd Olsen, and was being operated for the benefit of the machine, and not the farmers. He pictured Liggett as a friend of labor and the farmer, noting that Liggett's father had helped found the Farmer-Labor party.

Edward Kuntz, counsel for Hathaway, charged that the trial is political. He said the recent conviction on passport fraud charges of Earl Browder, secretary of the communist party in America, was the signal for bringing the case to trial.

WILLIE BIOFF, NO. 2766 IN BRIDEWELL, AWAITS HELP FROM ATTORNEYS

Willie Bioff, czar of Hollywood's motion picture workers' unions, yesterday waited in the Bridewell for his atorneys, Abe and Harold Marovitz, high priced criminal court lawyers, to contrive some legal method of freeing him.

Bioff entered the Bridewell Monday to begin serving a six months sentence on an 18 year old pandering charge. Bioff's hopes rest on [1] application to the state board for a full pardon; [2] application for a writ of habeas corpus to be filed, if permitted, with the state Supreme court, and [3] possible action in the federal District court here.

The union boss, No. 2766 to Bridewell authorities, breakfasted yesterday with the other prisoners and then went to work as a clerk.

Order Buses on 10 Mile West Town Trolley Line

Federal Judge Philip L. Sullivan yesterday directed the Chicago and West Towns railway to substitute buses for street cars on a 10 mile route running thru Oak Park, River Forest, Forest Park, Cicero, and Berwyn. The plan already has been approved by the Illinois commerce commission. Twenty-five buses will be placed in service in the next few months, officials said.

CAPT. MOONEY, POLICE VETERAN, IS RETIRED AT 67

Supervising Captain James L. Mooney, a veteran of 46 years' service on the police force, was retired yesterday by Police Commissioner Allman.

The captain lost his civil service standing in 1936 when he reached the 63 year retirement age. His post as supervising captain was not affected by the compulsory retirement law.

Capt. Mooney was in charge of the police defending the Republic Steel corporation plant in the riot on Memorial day, 1937. He became a patrolman in 1894, a sergeant in 1898, a lieutenant in 1905, and a captain in 1921.

ORIENTAL AND DOMESTIC
RUGS CLEANED
BY EXPERT RUG MEN

Entrust your rugs to Nahigian Brothers—experienced rug men for 50 years. Our expert service costs no more. One trial will show amazing results in your rugs. All drivers bonded. Rugs insured. Free estimates.

EXPERT RUG REPAIRING at moderate cost

Nahigian Bros. Inc.
169 N. Wabash Ave.
PHONE Franklin 8800

FAMOUS Gold's
810-12 ROOSEVELT RD.
HAY. 9750
KOSHER STYLE COOKING AT ITS BEST!
TODAY'S SPECIAL!
SPITZ BRUST
SOUR CREAM

ADVERTISE IN THE TRIBUNE

DEAFENED?
ACOUSTICON Announces the PERFECTED VACUUM-TUBE HEARING AID

BUDGET PLAN
Liberal trade-in allowance on old instrument

• Light in weight
• Economical to operate
• Clear in tone
• Usable in any position
• Clear, effortless hearing

FREE AUDIOMETER tests. Demonstrations by trained consultants in your home by appointment, or in our office.
Do not miss this opportunity to have a complete hearing test and at the same time HEAR AGAIN with the new ACOUSTICON.
Write for free booklet T-17

ACOUSTICON INSTITUTE
180 North Michigan State 8177

Subscribe for the Tribune

KERMANS
MICHIGAN AVENUE • Just North of Randolph

Sale FINE KERMAN Coats and Suits

FROM OUR REGULAR STOCKS

Re-Grouped for Immediate Selling

52 COATS and SUITS formerly to $49.95 now $18
68 COATS and SUITS formerly to $69.95 now $28
89 COATS and SUITS formerly to $110. now $48

Every garment embodies Kerman principles of fine tailoring, significant styling, expensive fabrics! Selection so large the type you want will surely be here! New long torso suits. Little jacket costumes. "Dressmaker" ensembles with wool coats—print or contrasting silk dresses. Casual tweed coats. Fur-trimmed coats. Box and fitted coats with dressmaker detail.

BASKIN

SPECIAL!
LUSTROUS • DeLUXE
All-Rayon
PAJAMAS
BY WELDON
ONLY $2.65

Everything about these long-wearing pajamas bespeaks quality several brackets above $2.65. The high-luster, satin-striped all rayon . . . the deluxe tailoring by Weldon, including the Lastex Wonderbelt comfort feature . . . the rich, masculine shades of blue, tan and green (white, too). Thrift-minded men and women who shop around will immediately recognize this Baskin pajama value for its extraordinary worth at $2.65! Sizes: A, B, C and D.

IF YOU ORDER BY MAIL
Baskin, 133 S. State Street, Chicago—Please send me
____ pair of All-Rayon Pajamas at $2.65 each.
Color____ Size____
NAME____
ADDRESS____
Cash ☐ Charge ☐ C.O.D. ☐

BASKIN
2 STORES
Home of Hart Schaffner & Marx Clothes
133 S. STATE ST. • CLARK at WASHINGTON

WOMEN'S SHOE SALE
of broken lots and sizes

$6.75 and $8.75
Air-o-pedic—Brucewood & Delton shoes at
$4.95

A women's shoe sale at Rothschilds is rarer than leap year—but when it does come it's a real one. Every shoe is a famous make—and while there are sizes for all, there are not all sizes in every style. But when you can get a pair of shoes like these for only $4.95—it's certainly worth a look—7th floor

2 hours free parking at Palmer House garage, Quincy near State, with every purchase of $1 or more

MAURICE L ROTHSCHILD
State at Jackson

A NEW BRETON by Stetson
$10

There's a touch of poetry in that headline "a new Breton by Stetson"—but there's real poetry in the sweeping, lilting style and the rich, inspiring quality

Others from $5—5th floor

Maurice L Rothschild
State at Jackson

STEVENS

Mother's 4.00
Daughter's 3.00
White Terry Robes for Beach or Bath!

A New Mother-Daughter Match-Mate . . .

You'll wear this robe at home right now . . . and take it bathing with the family later on, when swimming is in order! Snow-White with cotton polka-dot hood-lining in bright Red or Blue . . . and plenty of wrap in the full skirts! Mother's sizes 12 to 20, little daughter's sizes 6 to 12. Buy one for every girl in the family!

Chas. A. Stevens & Co.
State Street Lounge Apparel—Second Floor Open 9:45 to 5:45

Chas. A. Stevens & Co.
State near Washington Open 9:45 to 5:45

Downstairs at Stevens
Two Tones of your Pet Color
mean double the flattery!
six styles to choose . . . 7.95 each

There's plenty of double-talk about these smart little polka-dot frocks! Three have turbans that double as scarves . . . two have hoods to wear up or down . . . all are in two tones of your pet shades, fashion's newest color trick! Three other styles, not sketched. Sizes 12 to 18 in Grey, Blue, Green, Rose or Luggage. See them today! 7.95

Hat Sketched from Downstairs Millinery.

Downstairs State Street

Introducing

A NEW BRIEF SHORT BY ALLEN-A

50c

For those of you who turn to the support of the full knit short for a "Lifeguard Profile" . . . but don't care for confining pressure, we advise this new Allen-A short . . . With its inserted knit sides and elastic top it is the best combination of comfort and support we've seen for some time . . . and an important step in men's undercover comfort.

Knit shorts, 50c ea.

SPECIAL . . . NO-BELT P. J.'S WITH MONOGRAM

$2.15 *reg. $2.50*

It's coming into the warm season of year when comfort in P. J.'s has much to do with sound sleeping . . . And as our special contribution to the season we present at a special price these shadow striped broadcloth P. J.'s with the no-belt waistband . . . and a three letter brand-like monogram . . . for three days only.

Mail and telephone orders accepted. Call State 2000.
No C. O. D.'s on P. J.'s.

CARSON PIRIE SCOTT & Co

Shorts, P. J.'s, First Floor

FAITH VS. SCIENCE GOES ON TRIAL IN TENNESSEE AGAIN

Medical Aid Spurned, 7 Accused in Deaths.

[Continued from first page.]

of Chisholm creek some 50 feet from each front door. Beside the creek, a black iron kettle for boiling clothes and clotheslines laden with blue overalls. A large sign, "Coffins, Caskets, and Robes at a Bargain," on the general store.

No One Seems to Care.

In Lawrenceburg today the trial was the subject of much comment, but at Sim's Ridge no one seemed to care.

"We ain't worried a tall," explained Mrs. McGehee, as she hospitably seated her visitor in a cane chair, pushed Connie, 5, and Kay, 3, out of the way, and began to nurse Lila Glenn, 5 weeks old. "All I hope is I don't have to go 'long with Lowell to see the law. I've been powerful weak since the baby came. I've been havin' chills and fever till I just almost give up."

"A doctor?" in response to a question. "No'm. No doctor ever set foot in this house. Lowell's mother comes over when the babies come."

"We don't need doctors," she added, turning wide, beautiful blue eyes toward a plaque which says, "Prayer rights things," and hangs alongside four calendars on the green wrapping paper that covers the plank walls.

Faith Gets the Credit.

"Before I ever joined the Church of God," she continued, "I seen my husband healed when medicine failed. He had trusted in doctors for years. He had heart trouble. And one night his sister came to see him. She was a member. She asked him had he tried faith, so they prayed.

"He was instantly healed. He could've got up and gone to church that night only he was so weak, and he had a big abcess in the roof of his mouth that went away that very night."

"And what could a doctor have done for my baby?" she demanded. "They say I neglected him. I didn't. I was with him all the time. They couldn't have done anything. Why, his ears run for five weeks before he died. Then he was took turribly. His eyes twisted up out of sight and his face was so drawn up. Then he got all right. Then he sort of tuned away. It was an abcess on the brain, and only faith can heal that. It was God's will."

Lowell Will Show Law.

If Lowell goes to court tomorrow, Mrs. McGehee said, he'll show the law what faith has done for him. He used to be an invalid, she said, and now he [1] shoes horses in a blacksmith's shop, [2] serves as barber for the six, and [3] plays the guitar, He is 30. She is 25.

Mr. and Mrs. Charles Gray, who live over a nearby hill, are charged with responsibility for the death of their baby daughter, while Mr. and Mrs. Luna Ashley, who live around still another hill, are charged with responsibility for the deaths of two children, Sybil, who was 3, and Rufus, who was 1½. Luna, a tenant farmer of 30, who traps on the side, is taking a somewhat gloomy view of the trial.

"Some of us will be jailed," he said. "Some of us will be penitentiaried. Some of us will be beheaded, but the will of God will prevail."

"I never thought much about them charges myself," he added. "All I think on is the scriptures. Hit says that He will give me a mouth of wisdom for my hour of need."

ALBERTA FLOOD RECEDES.

DRUMHELLER, Alta., April 16 (AP).—The flooded Red Deer river and its tributary creeks in this district receded rapidly today and residents who had moved out were able to return to their homes.

1940 American Mother

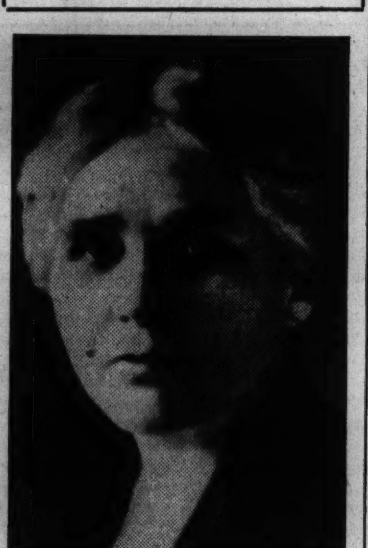

[Associated Press Wirephoto.]
MRS. EDITH MAYO.

New York, April 16 (AP).—Mrs. Edith Graham Mayo of Rochester, Minn., widow of the famous surgeon Charles H. Mayo of the Mayo clinic and mother of eight children, today was named "the American mother for 1940" to represent the nation's mothers here on Mothers' day.

She was selected by the American Mothers' National committee of the Golden Rule foundation, which sponsors the annual award of a medal to the woman "representative of the best there is in womanhood."

AIRPORT TRACK REBUILDING DUE TO START SOON

Attorneys for the city predicted yesterday that within a month the Chicago and Western Indiana railroad will be able to begin preparing its new right of way on which will be located the tracks that now bisect Chicago airport.

The city is acquiring the territory for the right of way thru condemnation proceedings and purchase. Hearing of the condemnation suit involving the last of the required 78 parcels of land was continued to Monday yesterday by Judge Denis J. Normoyle.

The cost of the land so far acquired has been $219,000. Estimates of the corporation counsel's office have put the value of the last parcel at about $4,500.

William J. Lancaster and Harry R. Posner, assistants to the corporation counsel, said the next step, after the last parcel is obtained, will be for the railroad to get a judgment order from the court for the total value of the new right of way.

Searchers Discover Body of Missing 6 Year Old Boy

Waterloo, Ia., April 16 (AP).—A searching party tonight found the body of 6 year old Eugene McEnroe in a cesspool here 100 yards from the spot where he disappeared yesterday while hunting for wood with an older brother, Allan, 8. Authorities said the boy apparently drowned when he fell into five feet of water in the pool.

30 Killed in Buenos Aires Flood; Over 100 Missing

BUENOS AIRES, Argentina, April 16 (AP).—Thirty persons were known dead and more than 100 were missing today after one of the most disastrous floods in Buenos Aires' history.

MRS. HARRIMAN DENIES GETTING LOTTERY PROFIT

Testifies in Own Defense in New Mexico.

Santa Fe, N. M., April 16 (AP).—Mrs. Oliver Harriman of New York, testifying in her own defense on a federal lottery conspiracy charge, said today she never received nor expected to receive a profit from her sweepstakes enterprises. She added, however, she expected to be paid expenses and said that these, for one four month period, totaled $4,000.

"Do you know, Mrs. Harriman, whether any money raised by your groups ever reached a charitable institution?" asked Federal Attorney Everett Grantham.

"No," replied Mrs. Harriman, who, with four others, is on trial on a charge of conspiring to transport lottery tickets in interstate commerce.

Never Got an Accounting.

She told the court that more than once she asked, but never received, an accounting of money raised by two New York contests in which she was interested before she came to New Mexico in 1938 to sponsor a futile benefit sweepstakes for the Carrie Tingley Crippled Children's hospital.

Mrs. Harriman said she had complete trust in her three closest associates in the lottery ventures—Frederick W. Benduhn, Mary Derieux, and Irma Hopper, all co-defendants. Business matters had been turned over to Benduhn, she added.

Denies She Knew Plans.

It was not until late in 1938, she said, that she learned New Mexico lottery tickets were being sold in New York.

At no time, she testified, did she know of plans to transport lottery tickets in interstate commerce.

The defense opened today after nearly a week of government testimony by means of which the prosecution sought to show, among other things, that the lottery was motivated by personal profit.

TELLS OFFICER'S ROLE IN PLOT TO OVERTHROW U. S.

New York, April 16 (AP).—The star government witness in the sedition trial of 16 men today testified on cross-examination that the federal bureau of investigation had asked Capt. George Barker of the National Guard to coöperate with him in making ammunition available to the accused plotters.

The witness was Denis Healy, who moved among the alleged conspirators as an ostensible friend, but actually as a spy for the F. B. I.

"This Capt. Barker was told to do anything you wanted?" asked Defense Attorney Walter Thayer. "Anything within reason," said the witness.

EXTRA
reasons why
Mrs. Snyder's
taste so good

The way we make them is so clean, it's like the way they surely make the whitest clouds, the way they scrub the stars to make them sparkle so, the way they pour the slanting springtime rains on bud and leaf, the way a laddie scrubs his shining face . . .

WHIPPED CREAM NUT PUDDINGS. Chocolate fudge balls, rum-flavored, rolled in chopped pecans, famous all over town.

39c per pound

MRS. SNYDER'S CANDIES
Out of towners send orders to 119 N. Wabash
CHICAGO

CONVENIENT CREDIT—GUARANTEED SATISFACTION

IMPORTED MANX TWEEDS

they're beautiful—and as right as right can be—in suits and topcoats

They're hard to get—these marvelous Manx tweeds—and you can see why, the second you look at the map—but they're here by the hundreds. Soft rich tweeds loomed as only the Manx men can weave them—in shades that only Manx peet, bracken and heather can give you. The suits drape softly in all the smart new styles—the topcoats are in balmacaans (raglan or set in sleeves) and box coats. You'd pay an exclusive tailor more than twice these prices for quality like this

MANX TWEED SUITS	MANX TWEED TOPCOATS
for town and country in sizes for every figure	*in live new spring colors & spirited spring styles*
$43.50	$39.50
4TH FLOOR	6TH FLOOR

2 hours free parking at Palmer House garage, Quincy near State, with every purchase of $1 or more

Maurice L Rothschild
State at Jackson

New Life

Change now to OIL-PLATING... and "the old gray engine seems more like she used to be"

At birth her cylinder walls were almost like mirrors. The more of that polish you want to keep, the more you want your engine OIL-PLATED by changing now to patented Conoco Germ Processed oil.

OIL-PLATING in your engine, like chrome-plating on bumpers, stays constantly PLATED UP. For an apparently magnet-like attraction comes to Germ Processed oil from its man-made extra ingredient, so that engine parts are surfaced with their close-held shield of OIL-PLATING . . . drain-proof.

Remaining fully PLATED UP in the highest-speed engines, OIL-PLATING plainly keeps Wear from doing Summer "business as usual." Wear once thrived during starting periods, but now before the starter ever starts, your OIL-PLATED engine is ready-lubricated—a positive step toward preserving the old gray engine...or a new one. OIL-PLATED cylinders long keep the roundness of youth, and that makes your Germ Processed oil keep. Change today—to Your Mileage Merchant's Conoco station. Continental Oil Co.

CONOCO GERM PROCESSED OIL

CONOCO OIL-PLATES YOUR ENGINE

APPLICATION FOR $7,500-$11,250 ACCIDENT INSURANCE POLICY

AND SUBSCRIPTION TO THE DAILY TRIBUNE

NOTE: For the sum of 25c preliminary term fee, plus 10c a month in advance thereafter, the Chicago Tribune makes available to its Home Delivery Subscribers and members of their families who reside in the same household a $7,500 Travel Accident Insurance Policy. Insurance coverage eventually increases to $11,250 on continuous renewal. Issued by Federal Life Insurance Co., Chicago. NO MEDICAL EXAMINATION. One policy to a person. Issued only to applicants over 10 and under 70 years of age.

Mail this Coupon to the Chicago Tribune. SEND NO MONEY. Accredited representative will call and collect 25c. Official Carrier will collect monthy thereafter for Insurance and Subscription. Insurance will lapse if subscription is stopped.

☐ *I hereby order the Daily Tribune delivered to my home by Carrier six days a week, starting immediately, for which I agree to pay the regular rate.*

☐ *I am a Home Delivery subscriber and agree to continue.*

Do you apply for this $7,500 Travel Accident Policy? ....
(PLEASE PRINT)

Your Name? .... First Name Middle Name Last Name

Address? .... Apt.? .... Number Street

.... Phone? .... City State

Your Age? .... Date of Birth? .... Month Day Year

Are You Blind or Deaf? .... Are You Crippled? ....

Name of Person to Whom Insurance Is to Be Paid in Case of Your Death? (Beneficiary)

.... Relationship .... First Name Middle Name Last Name

Applicant's Signature .... Sign in Own Handwriting

NOTICE: Orders for Home Delivery of the Tribune are acceptable only from persons residing where such service is maintained and are subject to rejection by the Tribune. All applications for insurance are subject to rejection by the Federal Life Insurance Co. Insurance does not become effective until noon the date policy is issued.

Form A2735—2-39

"I'LL MEET YOU AT NAHIGIAN BROTHERS"

Everyone's talking about the sensational values now being offered during Nahigian Brothers' 50th Anniversary Sale! No matter what color, kind or size of rug you need, you'll find precisely what you want at Nahigian Brothers . . . at the lowest prices ever quoted on high quality Oriental rugs!

Nahigian Brothers
169 North Wabash Avenue

50th ANNIVERSARY SALE

The opportunity of a lifetime to buy Oriental Rugs

The Costume Bootery of
O'CONNOR & GOLDBERG
at 23 Madison, East

ARNOLD Authentics
WORLD FAMOUS WALKING SHOES
$10.95

The RANGER ... in wheat and tan ... black or brown bucko ... blue Norwegian calf ... brown and white ... black and white ... blue and white

The KENBURY ... smart oxfords of blue, black or brown gabardine with calfskin trimming ... also brown and white

You'll appreciate the rare comfort qualities of these fine shoes ... now that ideal walking weather is approaching. It's good to know there are Arnold Authentics for all walking occasions ... new styles ... with the splendid Glove Grip construction, that makes walking a pleasure.

THIS BOOTERY FEATURES ALL ARNOLD AUTHENTIC MODELS

Catalog upon request—Mail orders promptly attended

The conveniences of an O-G Charge Account are at your service

MEET Spring TODAY!
—on Ontra's Visible Menu

Delicious, tender cooked, fresh vegetable plate. Ruddy beets ... sweet turnips ... green beans ... luscious cauliflower —enjoy their wholesome, tasty goodness today. Choice of four vegetables, from a large selection, only 25c.

Special LUNCHEON Plate 30c Special SUPPER Plate 35c

YOU'LL ENJOY EATING AT
Miss Dutton Invites You
ONTRA
CAFETERIA
123 N. Wabash, opposite Field's • 231 S. Wabash, north of Jackson

ADVERTISE IN THE CHICAGO TRIBUNE

MADISON ST. STORE OPEN EVERY EVENING UNTIL 8:30

EVER HAVE A PERFECT FIT?

Bond customers do! But many a man, unfortunately doesn't. If you're a bit inclined to irregularity—*tall, short, stout*—Bond's is the place for you. And here's the reason. In addition to a big stock of regular sizes, Bond's also carries—*at all times*—an equally complete line-up of Long, Short and Stout suits—*81 different models and sizes!* Far more than you'll find in most men's stores. Write your own ticket, mister. We've got 'em high, wide, and always handsome.

MAY 10 · JUNE 10 · JULY 10

Our Extended Charge Account invites you to pay 1/3 on these dates. With the Budget Service you have the choice of paying weekly or twice a month. No extra charge either way!

Bond Streeters ... $25
Rochester Guild ... $30
Park Lane Suits ... $35
Executive Group ... $45
all with 2 trousers

BOND CLOTHES
65 W. MADISON (Bet. Clark and Dearborn)
Madison Street Store Open Every Evening Till 8:30
6339 S. HALSTED ST.
3250 LINCOLN AVE. (Near Belmont)
1133 LAKE ST., OAK PARK
WABASH AT MONROE
Open Tuesday, Thursday and Saturday Evenings

CONGRESS HEARS OF A UNIVERSITY FOR PAY ROLLERS

Illegal New Deal Courses Taught, Is Charge.

BY WILLARD EDWARDS.
[Chicago Tribune Press Service.]

Washington, D. C., April 16.—The existence of a huge educational establishment in which thousands of government employés are drilled in the social philosophies of the New Deal was disclosed to congress today.

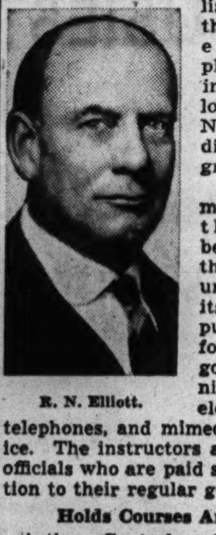

R. N. Elliott.

Most congressmen admitted that they had been unaware of this government university with its classrooms in public buildings for which the government furnishes heat, light, elevator service, telephones, and mimeographing service. The instructors are government officials who are paid salaries in addition to their regular government pay.

Holds Courses Are Illegal.

Acting Controler General R. N. Elliott brought the matter to the attention of congress thru a special report. He noted that the government receives no accounting for considerable sums over and above operating expenses collected from the students. The special training courses go far beyond the statutory authorization, which permits the training of government workers for the better performance of their duties, he asserted.

Secretary of Agriculture Henry A. Wallace's department has a graduate school with approximately 5,000 enrolled students, Elliott revealed. As of Dec. 31 last, this school had on hand cash and government bonds amounting to $35,705, Elliott reported, representing accumulated earnings for which no accounting ever has been made to the government.

If congress wants such a set-up, the acting controler general observed, it ought to pass legislation authorizing it. He contended that most of the training courses are illegal at present.

150 Courses Taught.

About 150 courses are taught in the agriculture department's school, Elliott reported. The subjects include those advanced courses usually taught in institutions of higher learning. They also include courses embracing sociology, economics, human conduct, marriage relations, personnel and business management.

"Many of the courses," Elliott reported, "deal with the so-called changes generally claimed to be taking place in government and human affairs, and especially those involving government and the conduct of its business."

The head of this school is Dr. A. F. Woods, former president of the University of Maryland, who retired from active service in the department's bureau of plant industry in June, 1938. With bonuses from the school, Dr. Woods receives an annual compensation totaling more than $6,500 in addition to his civil service retirement pay of $1,284 a year.

Courses Called Internships.

In the interior department of Secretary Harold L. Ickes, the training courses are called internships, Elliott reported.

The Farm Credit administration conducts its courses of study in cooperation with the American university located in Washington, Elliott revealed.

"Tuition or fees are charged for the courses," the report read, "and when collected by employés of the administration they are turned over to the university, which, in turn, pays the instructors who, for the most part, are officials and employés of the administration.

Sent to House Committee.

At Secretary of Commerce Harry Hopkins' branch of the university, some students are admitted to the training courses free, while others pay tuition.

Training courses of one kind or another are being conducted in nearly 20 departments and agencies, Elliott concluded.

Elliot's report was sent to the house committee on expenditures in the executive departments. Chairman John J. Cochran [D., Mo.] of that committee attempted to prevent inspection of the document at first. Later he took the house floor to condemn the report as plain political bunk.

The schools never before have been subjected to criticism, he declared.

Gives Up Trust

MRS. JANINE PINCHOT.

Los Angeles, Cal., April 16 (AP).—Mrs. Janine Voisin Pinchot, one-time French actress, obtained court approval today for modification of a property settlement with her former husband, Gifford Pinchot II., nephew of former Gov. Gifford Pinchot of Pennsylvania.

The amended settlement waived a clause providing payments from three trust funds, valued at $80,000, would cease if Mrs. Pinchot remarried.

Mrs. Pinchot agreed to relinquish her interest in one of the trusts, valued at $15,000. She is to receive the income but is to use it for her two daughters, Marianne, 10, and Diane Rosamond, 5. The Pinchots were divorced in Florida in 1934.

LEAD IN CHARITY DUTY OF CHURCH, SAYS ARCHBISHOP

Stritch Warns Against State Usurpation.

BY THE REV. JOHN EVANS.

Archbishop Samuel A. Stritch yesterday assumed active leadership of the Catholic Charities of Chicago. He announced general lines of his program to bring the responsibility of charity to the forefront of all diocesan activities.

The new archbishop spoke before officers and the executive committee of the charities in the Chicago Athletic club. He said that while state aid for relief occasionally may be necessary, such emergencies never must be permitted to take charitable leadership away from voluntary church institutions.

Based on Brotherliness.

"Today I am glad to begin a close association with you in the discharge of my sacred duty as chief almoner of the diocese," he told the charity leaders. "There is no such thing as Catholic living without almsgiving. We cannot conceive of the abdication of almsgiving in favor of the state.

"Should the state supplant our free, voluntary institutions of charity, our Christian brotherliness will disappear and a dread, cold thing, called by some queer ism, will be found in its place. This brotherliness in Christ finds its normal expression in almsgiving—not in taxation—sharing our substance with our brothers in want."

Resolution Praises Mundelein.

A resolution praising the late Cardinal Mundelein for the foundation of the Catholic charities 23 years ago, engrossed in a red leather and gold book, was sent for permanent deposit in the library of St. Mary of the Lake seminary, Mundelein. The organization expended $699,270 for the maintenance of 45 welfare institutions and aid to 5,165 needy families during 1939, according to the treasurer's report, read by Julius F. Smietanka, assistant treasurer of the charities. Charles C. Kerwin, president of organization, presided, and the Rev. William A. O'Connor, archdiocesan supervisor of charities, introduced Archbishop Stritch.

The annual appeal for charity will be made in all Catholic churches on Pentecost Sunday, May 12.

JONES WINS AGAIN; WILL TAKE LOUISIANA GOVERNORSHIP MAY 14

New Orleans, La., April 16 (AP).—Louisiana today formally elected Sam Jones as governor and swept to defeat four constitutional amendments proposed by incumbent Gov. Earl K. Long. The vote was interpreted as full indorsement of Jones' primary campaign program and smashed the 12 year old political dynasty of the late Huey P. Long.

Jones was opposed today by W. W. Tuttle, the first Republican candidate in many years, but of the first 11,000 votes counted Tuttle got only 8. Jones will take office on May 14.

Attracting most attention was the vote on constitutional amendment No. 1, which would abolish the state sales tax of 1 per cent. The amendments were proposed at a "lame duck" session of the legislature called by Gov. Long and were indorsed by him after his defeat in the primary. Jones' followers accused Long of trying to "hamstring" Jones before he took office.

FREIGHT COLLIDES WITH PASSENGER TRAIN; 17 INJURED

English, Ind., April 16 [Special].—Seventeen persons were cut and bruised today when a passenger train and a freight train of the Southern railroad crashed head on at a slow rate of speed near Taswell, five miles west of here.

The freight was traveling eastward over the single track line toward Taswell, where it was scheduled to pull onto a sidetrack until the passenger train passed. The passenger train, however, started away from the Taswell station without waiting for the freight to arrive.

They met about half a mile west of Taswell. Both engine crews jumped just before the locomotives ground into each other. The roar of the crash was heard more than a mile away. Most of those injured were passengers who were thrown against seats, but none was hurt seriously enough to require hospitalization.

"Mother and I Both Approve FANNIE MAY CANDY!"

MISS JACQUELYN WRIGHT, of LaGrange, Illinois, after a visit to the Fannie May kitchens, issued this statement for publication:

I guess the reason I approve Fannie May Candy is—I just love it! But Mother says she approves it because she knows Fannie May Candies are fresh—and pure, with no preservatives. And say—you should have been with me in the Fannie May kitchens to see the caramels being made—four different kinds, vanilla, black walnut, chocolate, and licorice. Um-m—did I have a swell time! Hope I'm invited back for another visit to Fannie May!

65c per lb.
Two Pounds or more 55c per lb.
Your Own Selection

Fannie May
DELICIOUS HOME-MADE CANDIES

We Ship Everywhere
MAIL ORDERS TO 220 W. MADISON ST., CHICAGO, ILL.

The STETSON slant

a new hat with the young slant —the smart slant—the right slant

$5

The crown slants "down hill" on one side so that when you crease it—or "pork pie" it—or telescope it—gives you a new, different, rakish air. There's never been a hat that has had as much smart personality as this one. Take a slant at "the slant"—we're sure it's exactly your slant on just what a live smart hat should be

In Sky gray, Caribou gray, Merion green, Belmont brown and Bermuda blue—Others $7.50 to $20

MAURICE L ROTHSCHILD
State at Jackson

The Slenderizing Idea of Lane Bryant!

★ Mail and Phone Orders Randolph 9800

$10.95

Second Floor

"Sheer Happiness" tucked and pleated

An exceedingly slim looking sheer with matching slip ... tucks on the sleeves, shirring at the waist and shoulders, skirt pleated front and back ... a dainty imported lace bow at the neck. In black and navy.

Other Dresses in Sizes 14 to 20, 38 to 56, $10.95 to $89.50.

Lane Bryant
101 N. WABASH AVE.

SUMMER COMES EARLY WITH A SUN TAN SHAVE

Our new Sun-Tan Shave was created for men who don't see the sun from Fall to Spring. It is all its name implies—helping you acquire and keep a smart Florida facial tan.

It costs only fifty cents and includes a treatment under G-E's newest sunlamp plus one of our velvet smooth wet or dry shaves. Try it today!

TERMINAL BARBER SHOPS
"Where the Promise is Performed"
Joseph B. Schusser, President
At present the Sun-Tan Shave is available only at this shop:
MERCHANDISE MART
Superior 7003

[ADVERTISMENT]

GOODNESS KNOWS, WOMEN HAVE TROUBLE ENOUGH!

Everyday cares are burdens enough for women to shoulder without the added miseries of temporary constipation. That is why thousands of women turn to Beechams Pills. This purely vegetable compound helps them—gently and pleasantly—to smooth, thorough elimination. It aids, too, in relieving the distressing gas which forms from accumulated intestinal waste and causes that stuffy, tired-out feeling. Try Beechams Pills tonight and help chase away needless constipation woes. Buy at your druggist's—10¢, 25¢, 50¢.

Dental Plate Repair Service—

job for three sailors capable of sailing 40-foot boat back from Lake Erie—three-piece orchestra which seeks work—offer from Fort Smith, Arkansas, offering printing service for what have you—Siamese cat—Evanston student house—man who wants space with small lathe in it—these were subjects of want ads in yesterday's Tribune want ad section.

Are you thinking of buying a home? For values in homes and many other things, read the Tribune want ad section every day.

STASSEN PICKED FOR KEYNOTER OF GOP CONVENTION

Choice Hailed as Victory for Liberal Element.

Philadelphia, Pa., April 16 (AP).—The men and women in charge of arrangements for the Republican national convention today chose 33-year-old Gov. Harold E. Stassen of Minnesota to deliver the keynote speech and recommended Representative Joseph W. Martin, Jr., of Massachusetts for permanent convention chairman.

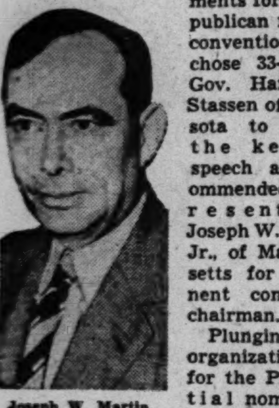
Joseph W. Martin.

Plunging into organization work for the Presidential nominating conclave in Philadelphia on June 24, the committee on arrangements of the Republican national committee also selected five principal convention officers and then adjourned until May 16.

Victory for Liberals.

Selection of Stassen as convention keynoter and temporary chairman was regarded in Republican circles as a victory for the party's progressive element. Six feet three inches tall and heavily-built, Stassen reached his 33d birthday only last Saturday. He was elected governor in a Republican comeback in his state in 1938 and is running for reelection this fall.

Stassen was born in a farmhouse in Dakota county, Minn. He finished his schooling at the University of Minnesota, graduating in law. During his college days, Stassen farmed, clerked in a bakery and worked as a sleeping car conductor. He was elected Dakota county attorney at 23, holding that office until his election as governor.

Ralph E. Williams, dean of the national committee in point of service, said Gov. Stassen will be the youngest keynoter in his memory.

Martin in Stragetic Post.

The committee's choice of Representative Martin for permanent chairman puts him in top position for that influential convention office. The recommendation is subject, however, to approval of the convention as a whole. The New Englander, 55, has been a representative for 15 years and is now house minority leader.

Harold W. Mason of Vermont was the committee's choice for temporary convention secretary.

The selections for other principal convention officers are:

Vic MacKenzie of Salem, Ore., national convention director for the American Legion for the last 10 years, sergeant at arms.

Lieut. Gov. Samuel S. Lewis of Pennsylvania, chief assistant sergeant at arms.

Lehr Fess of Ohio, former parliamentarian of the house of representatives and son of former Senator Simeon D. Fess, parliamentarian.

David Lee Shillinglaw of Chicago, chief doorkeeper.

Mrs. G. Worthington Scranton of Scranton, Pa., Republican national committeewoman from Pennsylvania, official hostess.

Ask Curb on Speeches.

After recommending to the Republican rules committee that nominating speeches be limited to 30 minutes for each candidate, the arrangements group proposed that seconding speeches be restricted to four or 5 minutes each—none to be made until after all the nominating addresses.

Before Gov. Stassen's selection was made unanimous, the names of Gov. Ralph Carr of Colorado and Gov. Harlan Bushfield of South Dakota were placed in nomination for keynote speaker.

Kenneth F. Simpson and Mrs. Ruth Pratt, national committee members from New York, proposed utility magnate Wendell L. Willkie as keynoter, but withdrew the nomination when it was pointed out that he might be a candidate for the presidential nomination.

Simpson supplied a spirited sidelight to the meeting by telling interviewers that he would fight what he termed an attempt by supporters of Thomas E. Dewey to "purge" him.

"Instead of the New York delegation being hell-bent for Dewey as a favorite son," Simpson said, "a large group will go to the convention with open minds."

Choice Hailed by Leaders.

Washington, D. C., April 16 (AP).—The selection of Gov. Harold E. Stassen of Minnesota as the keynote speaker of the coming Republican national convention inspired an unbroken chorus of approving statements by congressional Republicans.

Many of them commented on his youth—he is just turned 33—as an indication that the party is turning to its younger members for leadership, and spoke of him as representing a "liberal" viewpoint within the party.

Senator Warren R. Austin [R., Vt.], assistant minority floor leader, saw in the choice an indication that the party is prepared to recognize youthful voters as an important factor in the coming election.

From Senator Arthur H. Vandenberg [R., Mich.], a Presidential candidate, came a statement that Stassen was "a very excellent choice and completely satisfactory."

Stassen Accepts Responsibility.

Fairmont, Minn., April 16 (AP).—Mild mannered Gov. Harold E. Stassen, here today enroute to Mankato to make a speech, learned he had been chosen as Republican keynoter at Philadelphia next June. "This selection carries with it a responsibility that I will do my best to meet," said the governor.

Voice of the G. O. P.

(Story in adjoining column.)

[Acme Photo.]

Harold E. Stassen, governor of Minnesota, and his family. He was selected to make the keynote address before the Republican national convention in Philadelphia next June. He is only 33 years old.

David L. Shillinglaw, who was named doorkeeper for the Republican national convention.

David L. Shillinglaw of Chicago, chosen yesterday by the arrangements committee of the Republican national committee to be doorkeeper at the Philadelphia convention, is a former state commander of the American Legion and head of an investment firm with offices at 120 S. La Salle street. His name was presented by Mrs. Bertha Baur, committeewoman from Illinois.

Born on a farm in South Dakota in 1889, Shillinglaw was taken to Iowa as a child and educated in the public schools, at the Iowa State Teachers college and the State University of Iowa, where he was graduated in law. During the war he was overseas, enlisting from Waterloo where he was practicing law, and after the armistice served on the army general sales board which liquidated army property.

Shillinglaw came to Chicago in 1922 and for a time was assistant sales manager of the Chicago branch of the Liquid Carbonic company. The following year he entered the investment business with Forgan, Gray & Co., and later became a vice president of that concern. He founded his own concern in 1933.

In 1925, Shillinglaw was commander of Advertising Men's post of the American Legion, and in 1928 commander of the Cook county council. He was state commander in 1929.

DEWEY TO ENTER MARYLAND POLL; HOPES TAFT WILL

Challenges Ohioan to Meet Him in Vote Battle.

BY WILLIAM FULTON.
[Chicago Tribune Press Service.]

St. Louis, Mo., April 16.—Thomas E. Dewey, New York district attorney and candidate for the Republican presidential nomination, will enter the primary to be held May 7 in Maryland.

This was announced today by J. Russel Sprague, manager of the Dewey campaign. In so doing Sprague challenged Senator Robert A. Taft of Ohio, who so far has shunned a contest with the New York prosecutor, to enter the lists in the Maryland primary. Taft recently withdrew from the New Jersey primary in which Dewey is entered.

"We hope Senator Taft and all other possible presidential candidates will enter the primary," said Sprague.

Hope for Majority.

Sprague laughed at reports of a trend toward the Ohioan. "Dewey is gaining strength daily," he declared. "It looks awfully good."

The Taft organization, said Washington dispatches, has been claiming the entire bloc of 16 Maryland delegates. Dewey's managers aim to obtain a majority of delegates to the state convention which in turn will name the delegates to the Republican national convention which begins June 24 in Philadelphia, Pa.

In Oklahoma Today.

Dewey made a stopover of an hour and a half in St. Louis, where he conferred with Barak Mattingly, Republican chairman of Missouri; Warren Flynn, chairman of the state Dewey for President organization, and other party leaders. Missouri's 30 delegates to the G. O. P. convention will be named by the state convention April 26 and 27. Traditionally the delegation goes unpledged.

Dewey, who is New York's favorite son candidate, will arrive tomorrow morning in Oklahoma City and will speak there before a Republican rally tomorrow night.

Mother, 30, Leaps to Death from 2d Floor Apartment

Mrs. Rose Cassello, 30 years old, 3431 Orange avenue, yesterday leaped to her death from the second floor apartment at 1109 South Wood street occupied by her parents. Her father, Lewis Leone, told police Mrs. Cassello had come there for a rest. He said she was nervous and that when members of the family tried to restrain her from leaving the house she ran into a bedroom and leaped. Leone said her two children, Marie, 9, and Joseph, 5, were in the home, but did not see their mother's plunge. The body landed on the sidewalk 20 feet below.

Mrs. Rose Cassello.

Election Board Starts Compiling Primary Votes

Compilation of the total votes cast for all candidates in the April 9 primary election in the 4,376 precincts in the jurisdiction of the board of election commissioners was begun yesterday.

Crocuses in Park

Ann Sincere with crocuses in bloom in Lincoln park.

Thirty thousand blue, white, and yellow crocuses, first of the spring flowers to push their gay heads above lawns and flower beds, are now in bloom in Chicago's parks. William Blaesing, acting chief horticulturist of the park district, said that the best displays are along Lake Shore drive in Lincoln park, in the perennial garden at 64th street and Stony Island avenue in Jackson park, near the Fountain of Time at Cottage Grove avenue, and the Midway, and along Western boulevard.

Little Man Who Wasn't There Bobs Up on Ballot

Sycamore, Ill., April 16 [Special].—A man unknown in De Kalb county will be the Democratic candidate for Circuit clerk in the November election. With no Democratic candidate, voters in last Tuesday's primary wrote in their choice. Ten men received one vote each. Yesterday County Clerk E. W. Joiner drew lots to see who is to be the nominee. The name "Clifford Astland" was drawn, but no such person has been located, and the clerk believes the name was misspelled. Altho "Clifford Astland" is not known, his name will be on the ballot.

ELDER REFUSES TO QUIT $300,000 JUDICIAL RACE

Edgar B. Elder said emphatically yesterday that he would not withdraw as Republican nominee for the Graber vacancy in the Municipal court, which will be filled on June 3. Elimination of the contest for this office would save the taxpayers $300,000.

Since both Republican and Democratic judicial conventions voted for coalition on six Superior and one Circuit court vacancy, there will be only one ticket of candidates for these offices. If the Municipal court vacancy were not to be filled, the election board could open only about 640 of the 3,648 polling places to record the vote on the coalition ticket.

Elder, who will be opposed by George L. Quilici, Democrat, wrote Edward F. Moore, G. O. P. county chairman, yesterday denying rumors that he intended getting out of the race.

"I do not know the source of these rumors," Elder said, "and I wish to say that they are totally without foundation. I shall not withdraw."

CCC Applicants Advised to Call at Relief Office

Young men wishing to join the city's April quota for the Civilian Conservation corps must apply not later than tomorrow at an Illinois Emergency Relief commission office at 2547 Archer avenue, Leo M. Lyons, IERC executive secretary, said yesterday.

FOR THE GARDEN

LAWN SEED hardy velvet, per lb.	35c
BODGERS ZINNIAS gold medal, pkg.	35c
RUBRUM LILIES 2 bulbs	25c
TUBE ROSES 2 bulbs	25c

CASH AND CARRY

George Wienhoeber Inc. Florist
S. Wabash 28 N. Michigan
RANDOLPH 3700

Life Savers aid digestion, refresh your mouth. Sold everywhere. 5¢.

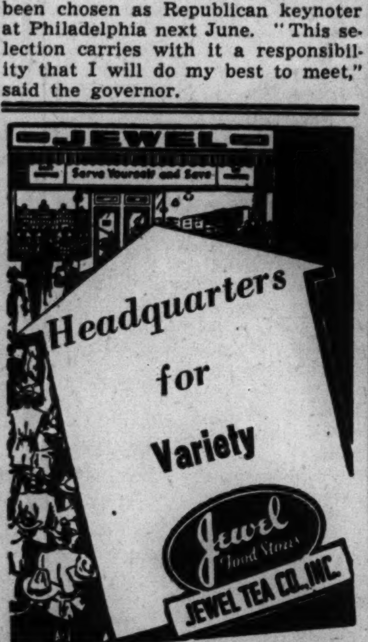

Shrimps De Jonghe

Gus Mann and his co-workers would like to serve you

A favorite dish among Chicago's "Who's Who" a generation ago. Now revived at Mann's after the original recipe. Won't you try it? We know you'll like it.

At Mann's you will always find the unusual in tablefare as well as a great variety of sea foods, steaks, chops, fowl.

Luncheons, 45c; Dinners from 85c

Open from 11 A. M. to Midnight

THIS IS OYSTER TIME — **Mann's Rainbo** — LAKE AT MICHIGAN CENTRAL 7479 — CLOSED SUNDAYS AND HOLIDAYS

As seen in Esquire

The original "Skos" of wild boarhide—by

Osteo·path·ik

$8.95

Tough as a traffic cop, yet glove-soft, they're a treat to your feet. Stream-styled by Allen Edmonds in the famed Osteo-path-ik nailess construction for greater comfort. The model illustrated is made in two styles . . turf tan boarhide with full leather sole and heel, or in briar tan boarhide with springy, red crepe sole. For day or night, office or sports . . do your feet a favor and wear SKOS!

8TH FLOOR

2 hours free parking at Palmer House garage, Quincy near State, with every purchase of $1 or more

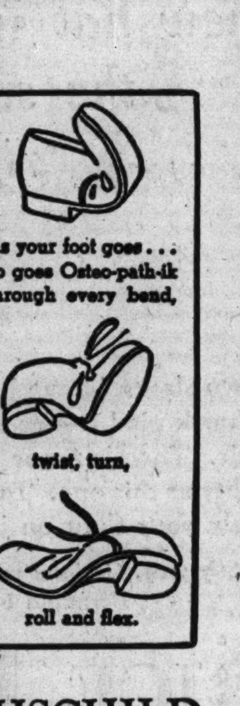

MAURICE L ROTHSCHILD
State at Jackson

AMERICA'S BUSIEST CIGARETTE

Chesterfield goes to bat with the

World Champion Line-up

Definitely Milder
Cooler-Smoking
Better-Tasting

. . . these are the three good qualities that every smoker wants and every smoker gets in Chesterfield. That's because Chesterfields are made of the world's best tobaccos, blended in the right combination.

You can't buy a better cigarette.

"The Yankees," says JOE McCARTHY, "win championships because they're good in the box, at bat and in the field". . . CHESTERFIELDS win more smokers every day because they're tops for cooler smoking, better taste and real mildness.

Chesterfield

Today's **DEFINITELY MILDER**, *Cooler-Smoking, Better-Tasting Cigarette*

Copyright 1940, Liggett & Myers Tobacco Co.

NAVY CHIEF ASKS OVER BILLION TO BUILD WARSHIPS

Seeks Boost from 965 to 1,010 Millions.

BY CHESLY MANLY.
[Chicago Tribune Press Service.]

Washington, D. C., April 16.—Insisting that battleships and other surface vessels have not been made obsolete by the increased efficiency of aircraft bombing, Admiral Harold R. Stark, chief of naval operations, recommended today that congress add 45 million dollars to the 1941 fiscal year naval appropriation of 965 millions already voted by the house.

Senator Walsh.
[A. P. Wirephoto.]

Senator David I. Walsh [D., Mass.], chairman of the senate naval affairs committee, before which Admiral Stark was testifying, revealed that President Roosevelt intends to send a special message to congress requesting the supplemental appropriation of 45 million dollars.

Testifying on Expansion Bill.

Admiral Stark was testifying in connection with the pending naval expansion bill, which authorizes but does not appropriate the money for a 655 million dollar increase in the navy. This would represent an increase of 11 per cent, or 167,000 tons, in the combat strength of the navy and provide for 79,500 tons of aircraft carriers, 66,500 tons of cruisers, and 21,000 tons of submarines [approximately 21 ships in all].

The navy requested an increase in authorizations of 25 per cent, or 372,000 tons of combat ships, to cost 1 billion 90 million, but the house cut it down to 11 per cent. A majority of the senate naval affairs committee clearly favors the 25 per cent expansion, but what the senate itself will do is problematical.

If the additional 45 million dollars is voted for the navy, Admiral Stark said, 18 millions will be used for the expansion of naval shore facilities and 27 millions will be used for the laying down, during the next fiscal year, of 4 cruisers, 13 destroyers, and eight submarines. This would be in addition to two 45,000 ton battleships, one aircraft carrier, two cruisers, eight destroyers, and six submarines to be laid down during the next fiscal year with funds provided in the $965,000,000 appropriation bill already passed by the house.

Will Start 44 Ships.

The navy plans to lay down a total of 44 ships during the next fiscal year, Admiral Stark explained, and if the pending authorization bill is approved as it passed the house, there will be an unused authorization of 38 more ships to be laid down in the fiscal year 1942.

Asked by Senator Hiram Johnson [R., Cal.] whether he thought there was any emergency justifying such a ship building program, Admiral Stark replied: "In my opinion, an emergency exists when our relative position is continually becoming weaker, as it is now."

The chief of operations continued today the navy's defense of its program of building more and more battleships, cruisers, and destroyers despite the progress of bombing from aircraft, as evidenced by the European war. Asked by Chairman Walsh whether there was any recent evidence to show that battleships or other surface craft are obsolete as a result of increased aircraft bombing efficiency, Admiral Stark replied that there was no such evidence.

Discusses Airplane Attacks.

"The manner of employment of naval vessels has been affected by the comparatively new form of attack from the air and the armament, armor, and protection of ships has been adapted to resist damage as far as practicable," he said.

"Increased power and effectiveness of antiaircraft batteries, increased speed, and maneuvering ability, increased thickness of deck armor, and greater compartmentation are all characteristics included to resist air attack. In addition, naval air forces are employed, both offensively and defensively, to reduce the effectiveness of enemy aircraft.

"Air power has not seriously affected British control of the sea lanes of the world. It has in a restricted area comparatively close to its home bases become of increasing effect against ships and shipping within range of those bases. After seven months of war, in which the immediate major objective has been the reduction of the sea strength of Great Britain, relatively small damage has been done by air attack from German advance bases located 480 to 560 miles from the British fleet bases.

"The principal menace and effect has been against commercial shipping in certain localized areas and ports. The proximity of British seaports to German air bases may result in continuing, and perhaps increasing, damage to this localized shipping unless the British counter action becomes more effective.

American Situation Different.

"The United States is not confronted with the same situation with regard to its home ports and shipping centers. They are not only farther from tenable enemy air bases, but they cover a wider area and are available in two oceans. These considerations stress the importance of the recommendations of the navy department with respect to home and advanced air bases so located as to best coöperate with the fleet in the establishment and maintenance of control of coastwise sea lanes and important lines of communication and trade."

That the navy's views regarding the relative effectiveness and security of battleships and air forces are shared by the other major navies of the world is indicated, Admiral Stark said, by the recent completion and continued building of battleships, as shown by the following table:

	Recently completed.	Building.
Germany	2	4
Italy	2	2
Japan	0	*8
Great Britain	0	9
France	2	4
United States	0	8

*Information unofficial.

It is interesting to note, Admiral Stark said, that Germany, in spite of her preponderance of air power, recently completed two battleships and is proceeding with the construction of four more.

LONDON STAGE TAKES STRIP TEASE DANCE OFF WAR'S LIST OF FUN

[Chicago Tribune Press Service.]

LONDON, April 16.—American strip tease and nude and suggestive dancing acts, which have grown so popular in England since the beginning of the war that parliament has received protests, no longer will be allowed in west end theaters.

A ban on this type of entertainment was agreed upon today by theater managers at a special conference summoned by the lord chamberlain, the earl of Clarendon, who is guardian of public morals.

Altho the agreement affects only the theaters mentioned, it was expected that an edict will soon be issued to control shows at "bottle party" night clubs and other places of entertainment thruout the provinces.

BRITISH VIGILANT OF DUCE'S ACTS IN MEDITERRANEAN

Warn That Empires Have Strong Fleet There.

BY LARRY RUE.
[Chicago Tribune Press Service.]

LONDON, April 16.—While Great Britain and France are continuing to strengthen their occupied positions in Norway, attention tonight was focused on the Mediterranean, where Italian naval maneuvers were causing extraordinary vigilance.

A diplomatic writer warned that the "allies will deal instantly and practically with any attempt by any power to change the present situation in the Mediterranean."

The same source asserted that Britain and France are maintaining their naval forces in that sea above the margin of safety and need no reinforcements from the powerful units of both navies now operating in Scandinavian waters.

Churchill's Warning.

This emphasizes First Lord of the Admiralty Winston Churchill's warning that there still was a sufficient force left to guarantee a grip on the Mediterranean.

THE TRIBUNE understands that the French and British navies have taken precautions against any surprise. Among the dangers they are ready to forestall, THE TRIBUNE has been told, is any lightning move thru Spain which might threaten Gibraltar, the key to the Mediterranean artery connecting England with the empire.

There are certain quarters willing to take Premier Mussolini's word that if and when Italy ends its status of nonbelligerency and enters the war, she will strike at the proper moment suitable to her.

The Italian Maneuvers.

The recent unfriendly tone of the Italian press has created the impression that that time is approaching. Yesterday rumors circulated here that Italy is ready for a military thrust thru Jugo-Slavia to contact with Bulgaria in anticipation of a possible Dardanelles-Bosporous action.

These rumors came on the heels of the Italian announcement that military maneuvers were beginning earlier than usual because of war conditions. Tonight Rome reported that a German military mission arrived there, which is indicative of a closer tieup in the axis war coöperation.

U. of C. Winner

[TRIBUNE Photo.]
MISS RUTH WEHLAN.

Miss Ruth Wehlan, 18 years old, University of Chicago sophomore, has been chosen state finalist in a beauty contest being sponsored by Paramount Pictures, Inc. The Daily Maroon, campus publication, was notified yesterday that Miss Wehlan, an accomplished singer and tap dancer, will compete with finalists from other states for the title of All-American college queen. She lives at 1400 East 57th street. The selections were made from pictures.

TWO INDICTED; CHARGED WITH WPA JOB SALES

Detroit, Mich., April 16 [Special].—Don F. Boggs, who formerly had charge of assigning WPA jobs in Wayne county [Detroit], and Meyer Steinman, gasoline station operator, were indicted today by a federal grand jury on charges of conspiracy to sell WPA jobs at $10 to $20 each.

Thomas P. Thornton, assistant district attorney, charged Steinman accepted money in at least 21 cases for jobs to which Boggs assigned men and women workers.

COLLAPSES ON STREET AND DIES.

Albert Tierney, 62 years old, 37 North Parkside avenue, an employé in the county assessor's office, collapsed and died yesterday at Clark and La Salle streets while returning from lunch.

RUMANIA TO PUT NAVY IN CHARGE OF ALL ITS PORTS

Guards Danube and Black Sea; Fears War.

BUCHAREST, Rumania, April 16 (AP).—Rumania moved to put her Black sea and Danube ports under navy rule tonight as the first step in an intensive program to prepare the nation for the possibility of war.

With units of the soviet navy reported at Odessa and German gunboats ready to dash down the Danube, Gen. Paul Teodorescu, minister of navy and air, introduced a bill in the Rumanian chamber giving the government immediate power to take "extraordinary military measures" in all ports and territorial waters.

Stock Up on Gas and Oil.

At the same time strategic factories working for national defense were ordered to biuld immeriately a 15 day emergency supply of gasoline and fuel oil which may not be touched unless there is general mobilization. The government decree also specified that all defense factories must immediately construct extensive underground storage tanks.

The Teodorescu bill is the latest in a series of swift government measures. Others banned the export of wheat, restricted exports of wood and coal, temporarily embargoed oil shipments out of the country, and ordered foreign oil companies to deliver great stocks of gasoline to the state, as royalties, in lieu of cash.

This may mean that British and French producers will contribute about 70 per cent of at least 350,000 tons of oil which will be turned over to the government in royalties for the seven months ending April 30.

Expect Surplus Supply.

This quantity is believed to be sufficient not only for the immediate needs of Rumania's army and railroads but also for a surplus.

The French and British interests, which have refused since Jan. 1 to sell a drop of oil in any form to Germany, are expected to lodge objections, but the powers of the national oil commissioner are so sweeping their compliance is regarded as inevitable.

Germany has demanded heavily increased oil shipments from Rumania.

In an effort to cut internal consumption of oil products, the government was reported to be planning a tax of from 50 to 75 per cent on gasoline sales.

May Ban Use of Autos.

It was expected that use of all private automobiles would be restricted beginning May 1 and all private traffic banned on Sundays.

Oil men predicted that the cabinet economic council's steps would assure adequate reserves for the army and railroads, whose needs resulted in a stoppage of oil exports, and that German orders would be filled.

The storage of oil reserves for a national emergency, they said, will continue to be chiefly from the output of the British and French companies which have refused to supply the Germans.

Germany Protests Action.

Rumanian oil deliveries to Germany already are far behind schedule because of winter traffic disruption.

The German trade delegation here has protested both the oil and grain export prohibitions and Rumania was admitted in official quarters to be in a tight position. Dr. Karl Clodius, German economic expert, was said to have complained that the measures violate trade agreements which, the Germans insist, promise an uninterrupted flow of wheat and oil from Rumania.

"Nothing Like A Go-Gettin' Forum Breakfast to Make You Feel Like Going After the Business"

★"Now for a big Build-up—Bacon and Egg, 9¢—step on this self-starter if you wanna wow the world on Wednesday: a glass of pure orange juice, 5¢, then crisp bacon and fresh fried egg, 9¢, with fried potatoes, 3¢—and taper off with two slices of golden brown buttered toast, 4¢, and a two-cup pot of coffee, 5¢, then you'll say *It's a Dozie!" . . . Daily for Only*—26¢

THE FORUM
CAFETERIA • 64 W. MADISON

WANT A BETTER ROOM?
• *See the Rooms-to-Rent columns in the* •
CHICAGO TRIBUNE WANT AD SECTION

(ADVERTISMENT)

MARRIED WOMEN
Here's Amazing Proved
HYGIENIC PROTECTION

Thousands upon thousands of women have now learned to use a sensational, scientific discovery for hygienic purposes. This boon to womankind is not a poison, yet actually kills germs at contact. It is called Zonite, and its action is amazing when used for feminine hygiene. It instantly kills germs and bacteria on contact, yet it is proved safe—will not harm delicate tissues. And Zonite deodorizes—assures daintiness. Helps keep one fresh, clean and pure. So successful has Zonite been that over 20,000,000 bottles have already been used. Get Zonite from your druggist today. It's surprisingly easy and economical to use. Ideal for feminine hygiene. Follow the simple directions and enjoy proved hygienic protection that you may never have known before.

MARSHALL FIELD & COMPANY

Cobwebby Cluny

AND SHEER BATISTE

All of yesterday's charm can be yours in this season's loveliest lingerie

Remember when you were little, invading the attic, dressing up in Granny's marvelous unmentionables of thin-as-tissue-paper batiste edged and banded in cobwebby Cluny? Fabulously lovely and fragrant of lavender? Here's the same handmade Cluny, the same sheer batiste—in nighties and slips and panties that look like gossamer, wear amazingly, and are priced remarkably low. Come in and see them today.

Lingerie—Fifth Floor, South, Wabash
Selections also in Evanston and Oak Park

Slips and panties come in sheer batiste and in heavier nainsook, too.

MARSHALL FIELD & COMPANY

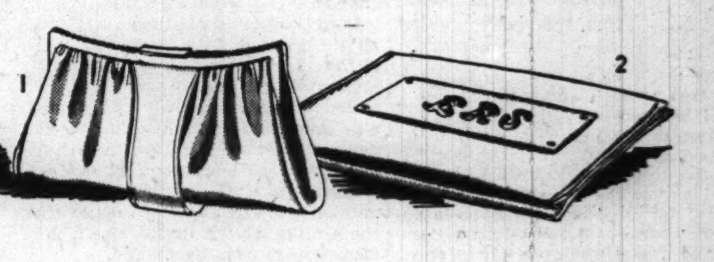

Washable kidskin bags you'll love dearly all Summer long because they sponge off so easily.
1. A popular back strap style is $5
2. A smart flat zipper style is $5
Trim Monocraft initials, each, 50c
First Floor, South, State

Rub-a-dub-dub— they all can be scrubbed

SNOWY WHITE ACCESSORIES
YOU CAN WASH AGAIN AND AGAIN

Fingermarks on your smart white bag... smudges on your perky white gloves? Think nothing of it! If you have these gay white accessories, all they need is a trip to the suds. Every one of them takes to soap and water like a trouper . . . comes out shining bright and looking like you'd just taken it from between sheets of tissue paper. They all have that white fragile look you love, yet they've been well brought up to give you long and loving service.

These accessories also in Evanston and Oak Park

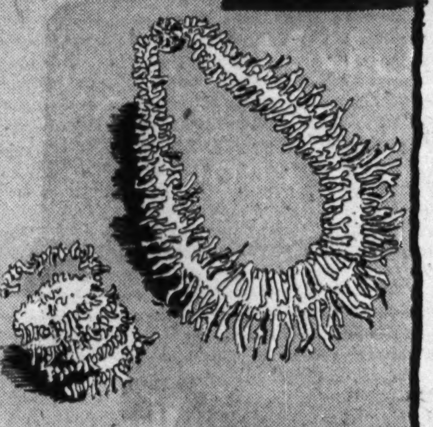

Washable white coral jewelry as much at home in water as it is on land. Gleaming natural white twigs are delicately flecked with pink.
Lovely 2-strand necklace, $5
A bracelet to match is $2
First Floor, South, Wabash

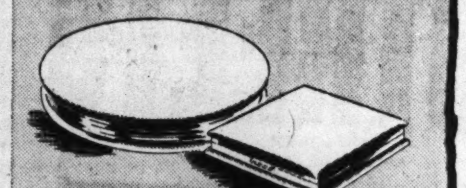

Washable white calfskin compacts add light and Summery notes to your beauty life. They're sparkling white now and can stay that way.
Large pancake compact, $2
Square compact, $1.25
First Floor, North, State

Washable white pique collars and cuffs. A smartly tailored set and a flouncy frilly feminine set. Both are starchy white and crisp-looking and feature the new outsize cuffs so fashionable now. Each set, $4
First Floor, Middle, State

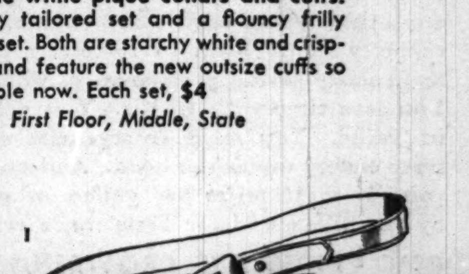

Washable white gloves pop in and out of the suds slick as a whistle. English doeskin-finished lambskin gloves (upper right) are our fine Warwick quality. Pair, $3
Imported French fabric gloves (lower right) in a new perforated design. They wash beautifully. Pair, $1.65
First Floor, South, State

Washable white kidskin belts. Indispensable accents of cool brilliance for Summer frocks. It's easy to sponge them off and they'll look new.
1. One-inch-width belt, $1.75
2. Inch-and-a-half-width belt, $2.25
First Floor, South, State

Marshall Field & Company
presents here each day observations intended to be of value to those it seeks to serve.

BANISHED BOGEYS

By CALEB

"WILL I be risking my neck? Will I be airsick? Will I be bothered by altitude's effect on my heart?"—were the personal dreads of many a prospective commercial aviation passenger in earlier years. Even today, numbers of would-be air travelers may find themselves hesitant on the same grounds.

If so, the facts of invention, research, production, operation, equipment and selection of manpower are all against such once justified hesitancy. Safety, for example, is so definitely assured by these factors in combination, that airlines have recently given vigorous publicity to a year's "safety record never surpassed by any form of transportation" . . . backing the fiat with confirmation.

In the matter of physical comfort, the records of one major airline, corroborated by the findings of other lines as well, is that, of every hundred and sixty-six people who fly, only one is liable to airsickness. This "occurrence rate" of only one-third of one per cent makes the probability of "plane nausea" in any individual instance practically negligible—and so, a second bogey is banished.

Then there is the fear—proven unwarranted—of the man or woman handicapped by a "weak heart." Should or can one thus conditioned travel by air? In the words of a well-known airline medical director, the answer is both simple and positive. To wit: "Anyone who can walk can fly." A leading line has computed that in transporting over a million passengers it has carried at least 15,000 "heart cases" and had but one death occur. Even that particular casualty was of a character that could actually have happened anywhere: in an office, an automobile, a physician's waiting room or in bed. Thus, the public's third bogey disappears.

The net achievement of America's seventeen airlines, comprising today a travel network of 36,500 miles that crisscrosses the nation in every direction, deserves unstinted recognition. It is a tribute to improved ships, engines, and instruments—to improved meteorological facilities—and not least, to improved management and effective training and performance on the part of both ground and flight personnel.

From prairie schooner to three-miles-a-minute air transport in a single lifetime—as one spokesman for the industry has pointed out—is a progress leap that holds unimaginable promise for the air travel developments of the future.

• • •

This article may be reproduced in whole or in part only on written consent from
Marshall Field & Company
1396

Advertise in the Tribune

BRITAIN'S ENVOY SAYS GREENLAND IS IN U. S. SPHERE

Agrees with Roosevelt on Monroe Doctrine.

BY WALTER TROHAN.
[Chicago Tribune Press Service.]

Washington, D. C., April 16.—The opinion that Greenland definitely lies within the scope of the Monroe Doctrine today was expressed by Lord Lothian, British ambassador to the United States after a conference at the state department on problems arising from the British-French blockade. Meantime the state department announced that direct diplomatic relations between this country and Iceland probably will be established shortly. It was said that Secretary of State Cordell Hull had replied favorably to a suggestion to this effect from the prime minister of Iceland.

Lord Lothian.

The announcement was in line with previous advices from Secretary Hull to Secretary of the Treasury Henry Morgenthau Jr. that, altho the King of Denmark also is the king of Iceland, the latter country has had a separate political entity since 1918.

Iceland Free to Ask Credit.

In accordance with that course, Morgenthau today ruled that Iceland's funds and credits in the United States would be exempted from the exchange control and licensing restrictions which apply to Danish and Norwegian assets in this country. The restrictions were put into effect under an executive order of April 10 which relates to transactions in foreign exchange.

Lord Lothian's attitude on Greenland coincided with that attributed to President Roosevelt. An absorbing interest in the Danish possession, confessed by Mr. Roosevelt last Friday, was interpreted as indicating he had decided to bring it within the American family of hemispherical defense.

Secretary Hull indicated the same opinion altho he expressed doubt that the United States would establish a protectorate over Greenland.

Await Move by Germany.

Lord Lothian said neither Britain nor Canada at present plan to occupy Greenland and will not do so in the future unless Germany should try to bring the land within the German reich.

Should Germany attempt to establish military or naval bases in Greenland, which could be employed against the shipping of the empire nations or as a base for attack against Canada, Lord Lothian said, the empires would feel impelled to resist.

It was reported that the President's interest in the island sprang from its proximity to Canada, which he has pledged the United States to defend in the event of attack.

The doctrine laid down long ago by President Monroe says the United States looks with disfavor on the aggrandizement of any overseas power within the western hemisphere.

British Occupy Faroe Islands

(Story in adjoining column.)

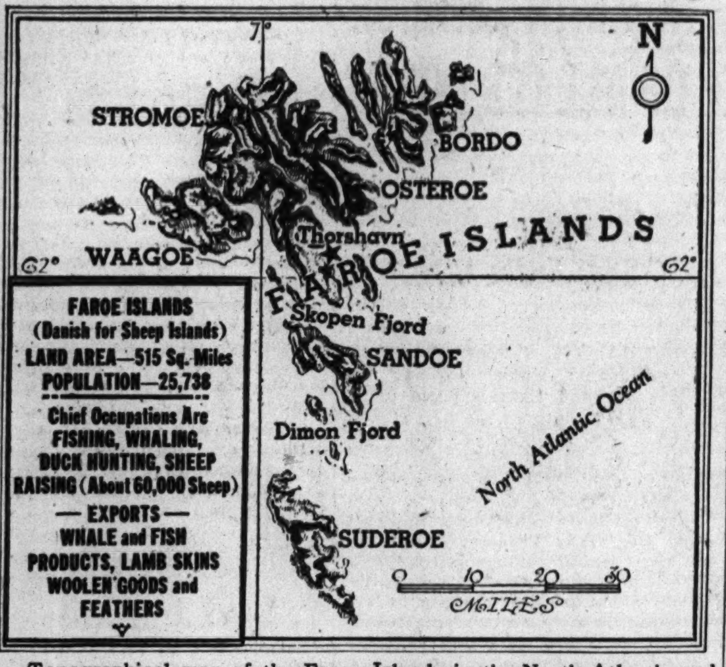

Topographical map of the Faroe Islands in the North Atlantic and notations of vital statistics. The Danish islands, lying close to Great Britain, have been occupied by the British. With Germany in control of Denmark, the Faroes become of strategic importance to British defense.

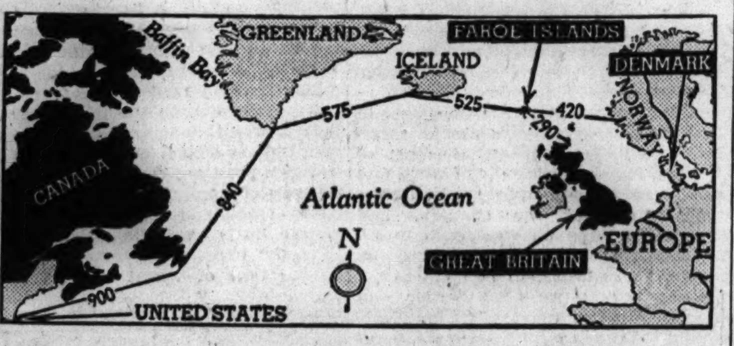

Location of the Faroe Islands in the North Atlantic. Numbers indicate distances between various points.

GERMAN TROOPS COPY A FINNISH TRICK; USE SKIS TO CRUSH NORSE

STOCKHOLM, Sweden, April 16 (AP).—Norway's German invaders are making capital of a trick learned from Finland—the use of skis to slip silently thru snows and pounce upon unsuspecting foes.

A ski patrol of Nazis, carrying automatic rifles, swooped down on Skurudalvold, some 13 miles from the Swedish border, in a before dawn attack today and seized the little town on the Trondheim-Storlien railway before the villagers knew what was happening.

EXPECT EMPIRES TO ORDER 4,600 U. S. WARPLANES

New York, April 16 [Special].—Contracts for the first large scale orders of American made war planes by France and England since the outbreak of the European war last September probably will be signed here before the end of this week, it was learned today.

The Anglo-French purchasing mission is expected to place immediate orders for 4,600 of the latest types of bombers, flying boats, and pursuit planes, which have been released for export by the federal government. The French and English in small separate purchases previously have bought 1,200 American planes. Most of those were ordered last fall or early last winter.

After many weeks of negotiations, the mission has agreed without reservation, to the demand of the United States army air corps that the empires bear part of the developments costs of the new types of planes. The empires are interested in planes built by eight companies.

BRITAIN CALLS 850,000 MORE MEN TO COLORS

Soon Will Have 2½ Million Under Arms.

LONDON, April 16 (AP).—An unexpected mobilization order for Britons 27 years of age tonight swelled to 850,000 the men who will be called to the Union Jack in April and May. At the same time the British army silently perfected its plans for extending the operations of its expeditionary force in Norway.

Three new classes—the 27 year olds of May 5, the 26 year olds of April 27, and the 25 year olds, called April 6, will make the 850,000 figure, and by June, neutral military men say, Britain will have just under 2 million men under arms.

Moreover, these sources say that Canadians, Australians, and Indians now "standing to" will bring the empire's fighting forces to nearly 2½ million.

Bomb Stavanger Again.

The nation's air arm bombed German held Stavanger, Norway, for the seventh time in five days, while the army was reported prepared to set up powerful antiaircraft batteries on Norwegian shores to protect landing forces from the fury of the German air force.

The seventh raid on Stavanger was called "successful" by the air ministry, with pilots reporting that they were guided by the light of two extensive fires on the bomb-pocked terrain. Two British planes were lost over the North Sea yesterday.

British News agency reports, lacking official confirmation, said there was a new naval battle in the Skagerrak, near Marstrand Island.

The British Broadcasting company, which is government controlled, said tonight that it is "now officially confirmed" that Canadian, French, and British troops are in Norway. The Canadians, however, are reported to be few in number, having been absorbed in British units.

Chamberlain Keeps Mum.

The official "Silence, please!" on any details of the landings was observed by Prime Minister Neville Chamberlain, who canceled an expected statement in the house of commons.

He contended himself with a fiery attack on the "monsters of wickedness in Germany" in a speech before the Free Church council. He asserted that Germany had made many miscalculations, but "none greater than the invasion of Norway and Denmark."

But he warned: "No people, however meek, however peaceful, however harmless they may be, can be safe until this mad dog is destroyed."

The arrival of a British expeditionary force in the Danish possessions between Scotland and Iceland was announced to the house of commons by R. A. Butler, undersecretary of foreign affairs.

Add Up German Ship Losses.

The governor of the Faroe Islands agreed to the British intervention to prevent German forces from establishing themselves there, Butler said.

The admiralty released a recapitulation which put the total of German merchant ship losses at 363,930 tons and claimed that 11 German transports and naval auxiliaries had been sunk and scuttled and four merchant vessels captured since the tide of war rolled into the northern seas.

British submarines, giving Germany's U-boats a lesson at their own game, as one neutral naval attaché put it, were declared to have torpedoed seven of the German naval auxiliary and troop ships and to have sunk at least 18,000 tons of German merchant shipping.

One British Ship Sunk.

The lone British merchant marine loss last week was said to have been the steamer Stancliffe, 4,511 gross tonnage, torpedoed off the north Scottish coast last Friday with a loss of 24 men. Four neutral vessels and one Norwegian ship were sunk during the week.

A parliamentary report from the shipping ministry said 81 British merchant ships, including 17 trawlers, had been sunk by German U-boats up to April 10. Lloyd's, the great maritime agency, lists 172 British vessels sunk since the start of the war from all war causes.

Despite the official secrecy, it was learned from a reliable quarter that Britain is pushing plans for further expeditions to the north.

The army, it was emphasized, could not, however, use all the plans prepared for the 100,000 allied troops which had been made ready for fighting in Finland for the expedition to Norway, because methods of landing, the character of the country and the type of warfare are so different.

The government announced that a party of Australian flyers of undisclosed strength is arriving in England tonight to reënforce the royal Australian air squadron which reached this country at Christmas time.

War Chieftain

[Associated Press Wirephotos.]
Winston Churchill, Britain's first lord of the admiralty and chief of the nation's fighting forces.

50 Championship Bulbs $1

Vaughan's RAINBOW GARDEN OF 10 BEST Gladioli

50 BULBS $1

Five flowering size bulbs, separately bagged and labeled, of each of the following ten varieties. Prepaid 600 miles.

Picardy, champion giant pink.
Minuet, giant orchid.
Mrs. F. L. Karcher, vivid scarlet.
Dr. Bennett, finest of scarlets.
Dearborn, immense orange.
Maid of Orleans, a giant white.
Marmora, largest of the "smokies."
Mary Shary, tallest and largest yellow.
Wasaga, large clear apricot.
Giant Nymph, giant soft pink.

Each variety on this list is a champion. If you have known only ordinary gladioli the size and beauty of these varieties will amaze you. Four feet tall, some of them with 6-inch florets. With these in your garden you can win the plaudits of your neighbors and ribbons at the flower show.

Scarlett O'Hara Morning Glory, 15c

All America gold medal winner, producing 3½-inch flowers of velvety scarlet, borne in profusion from July until frost. The flowers stay open late into the day, and the vines will cover an arbor or fence quickly. The novelty of the year, which you will surely want to have in your garden.

Vaughan's Seed Store
10 W. Randolph St., Chicago

Enclosed is ....for which send me items checked below.
☐ Scarlett O'Hara Morning Glory, 15c.
☐ Rainbow Gladioli, 50 for $1.
NAME ....
ADDRESS ....

[ADVERTISMENT]

Lemon Juice Recipe Checks Rheumatic Pain Quickly

If you suffer from rheumatic, arthritis or neuritis pain, try this simple inexpensive home recipe that thousands are using. Get a package of Ru-Ex Compound today. Mix it with a quart of water, add the juice of 4 lemons. It's easy. No trouble at all and pleasant. You need only 2 tablespoons two times a day. Often within 48 hours—sometimes over night—splendid results are obtained. If the pains do not quickly leave and if you do not feel better, Ru-Ex will cost you nothing to try, as it is sold by your druggist under an absolute money-back guarantee. Ru-Ex Compound is for sale by Walgreen's, Stineway, Service, Liggett, and good drug stores everywhere.

CARSON'S COSMETICS, FIRST FLOOR

TWO BRILLIANT NEW COLORS
PEPPERMINT PINK
RED FLARE
1.00 each

BY DUBARRY,

Choose your role and follow through with DuBarry's Red Flare or Peppermint Pink lipstick. If you play a gay, vivid, gypsy part, use bright Red Flare. Or if you are destined to be alluringly feminine, choose the soft, delicate shade, Peppermint Pink. Lipstick, rouge, 1.00 each.

CARSON PIRIE SCOTT & CO
Cosmetics, First Floor.

CARSON'S COSMETICS, FIRST FLOOR

TO MATCH YOUR HAT VEILING
Elizabeth Arden's New
Cameo and Poudre d'Illusion

Color goes to your head! Spring shades of ethereal veiling frame the loveliness of your face, casting light color shadows across your complexion . . . Elizabeth Arden creates 3 new powder shades to match your misty veiling. Use Poudre d'Illusion for a basic skin tone, complete the delightful vision with Cameo Powder of: Goya Yellow, Renoir Pink and Light Lysetta.

Poudre d'Illusion, 3.00; Cameo Powder, 3.00
Hat sketched from the Junio Shop, 7.95

CARSON PIRIE SCOTT & CO
Cosmetics, First Floor.

Size for size, GMC Trucks are the

BEST PULLERS ON THE STREETS

It's a fact! GMCs give you *more pulling power* than any other truck, engine for engine, in every truck capacity from ½-ton to 15-tons. And that means real money-saving performance, whatever you haul. You save time with GMCs. You get around easier in traffic. You meet emergencies with greater reserve energy under the hood. And on top of all that, you get *most miles per gallon of gasoline*—proved by our Mileage Meter Tests made right on the job.

GMC PRICES ARE CROWDING THE LOWEST
Many GMC models actually cost less than any other comparable truck. Get GMC's prices, check GMC value, before you buy another truck.

Let us show you how GMC's UNMATCHED PULLING POWER can save for you

• THE TRUCK OF VALUE •

Time payments through our own YMAC Plan at lowest available rates

GENERAL MOTORS TRUCK & COACH . . . . . FACTORY BRANCHES

SOUTH SIDE — 1700 W. PERSHING RD., Ph. Virginia 1700
WEST SIDE — 4534-36 W. MADISON, Ph. Estebrook 3300
NORTH SIDE — 3047 N. CALIFORNIA AVE., Ph. Independence 2700

AUTHORIZED COOK COUNTY DEALERS

BUD HENRY MOTOR COMPANY, 202 Railroad Street, Barrington, Ill.
SOUTHLAND MOTORS, INC., 7633 South Ashland Ave., Vincennes 1941
E. B. BRONSON & COMPANY, 12842 S. Western Ave., Blue Island, Ill.
CHICAGO CONSTRUCTION EQUIPMENT CO., 4200 Indiana Ave., Drexel 1900
CENTURY MOTORS, INC., 1717 Chicago Road, Chicago Heights, Ill.
KOLE MOTORS, INC., 5343 S. Ashland Ave., Republic 3200
A. J. LENTZ MOTOR SALES, INC., 5026 W. Cermak Road, Cicero, Ill.
STROMBERG BROS., INC., 1518 W. Lawrence Ave., Longbeach 6241
WM. J. LADENDORF, 1628 Rand Road, Des Plaines, Ill.
HARRINGTON MOTORS, 1030 Davis Street, Evanston, Ill.
STATE ROAD MOTORS, 115 No. State Road, Arlington Heights, Ill.
BUSSE MOTOR SALES, 30 S. Main St., Mt. Prospect, Ill.
BURLINGTON MOTORS, INC., 418 Burlington Ave., La Grange, Ill.
HEJNA MOTOR SALES, 5926 S. Kedzie Ave., Republic 7687

GMC TRUCKS GASOLINE - DIESEL

Our Family's WHISKEY RECIPE
has always been so flavorful and mild—and maybe even more so today. Just try it and see!
Harry E. Wilken

PINT 93c QUART $1.75

At package stores and taverns.
Blended whiskey. 86.8 proof. 75% grain neutral spirits. Copyright 1940, The Wilken Family, Inc., Aladdin, Schenley P. O., Pa.

AMONG THE FOLKS IN HISTORY

Reprinted from The Tribune's collection of Gaar Williams cartoons

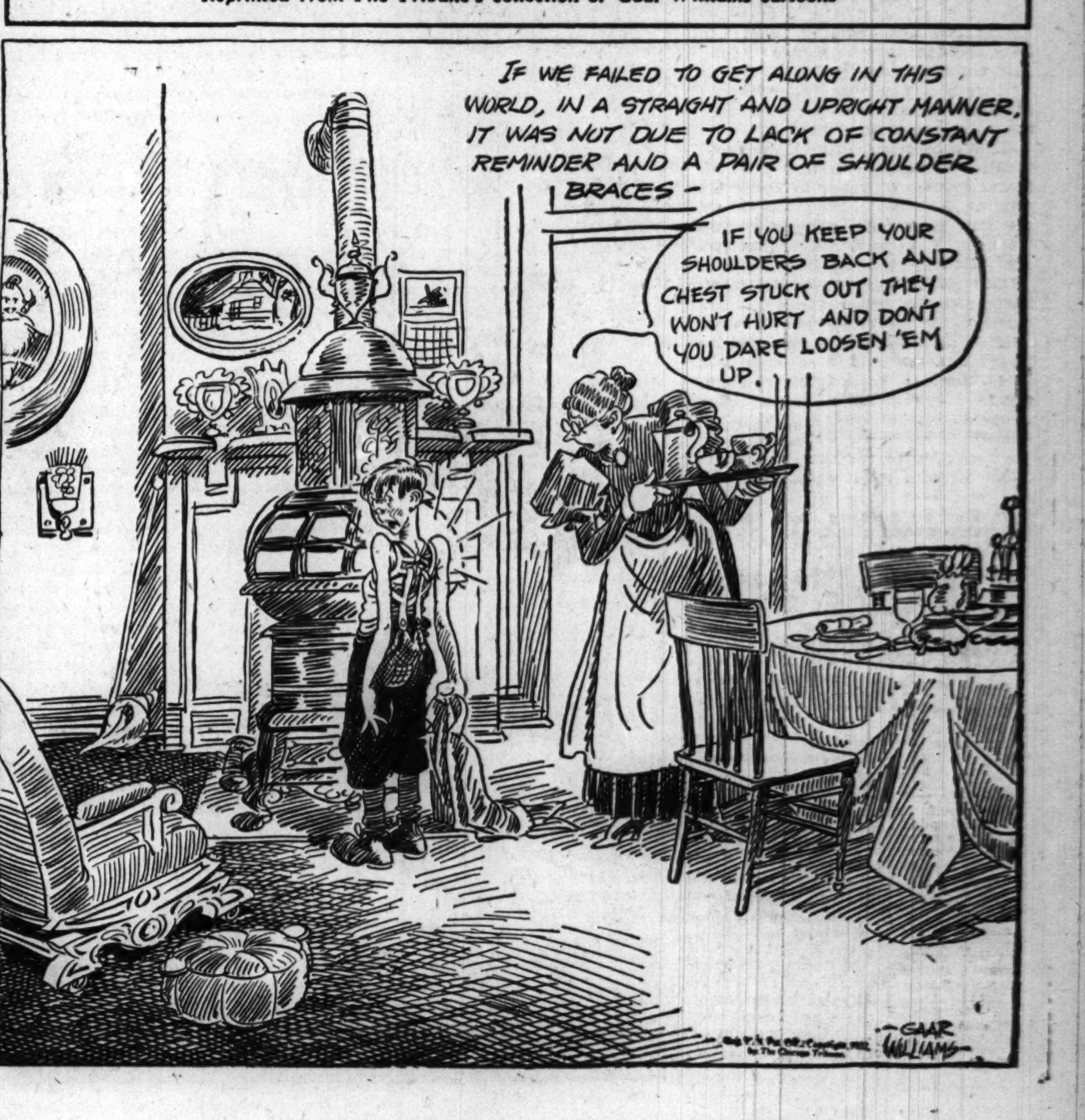

GERMANY MAKES NEW PROPOSALS TO KING HAAKON

Appeals to Norse Cabinet for Co-operation.

BY DONALD DAY.
[Chicago Tribune Press Service.]
(Map on back page.)

STOCKHOLM, Sweden, April 16.—The German government is making fresh proposals to King Haakon and the Norwegian government which is in hiding near the Swedish frontier, it was disclosed today. The resignation of Maj. Vidkun Quisling, whom Adolf Hitler had appointed as premier of the Osla government, was reported to be a conciliatory move on the part of the German government.

The Germans said they wish to spare Norway of the horrors of war and suggested that Norway should cooperate with them in preventing Great Britain and France from landing expeditionary forces on Norwegian soil.

From Oslo came additional reports of the treachery which enabled the Germans to capture the capital on April 9.

Crew Ordered to Hide.

Members of the crew of Norway's only modern cruiser, the Tordenskjold, said their officers ordered 200 men to land and hide themselves in a forest. They added that only a crew of 50 men were aboard when the Germans came up Oslo fjord.

At the Horten naval base the commander ordered the white flag hoisted without firing a shot. Officers at Rauer fort on an island in the fjord also were accused of being traitors.

At the Bolerne fort, the garrison mutinied and refused to obey a command to surrender. The troops locked up their officers and opened fire on the Germans. They said they sank two destroyers before the fort was put out of action by the guns of the Gneisenau, German battleship which was later destroyed by two loyal forts while attempting to reach Oslo.

Germans also were reported to have been in possession of maps showing the mine fields in Oslo fjord and other Norwegian waters.

Shocked by Surrender.

The Norwegian government has been shocked by the surrender of some military commanders to German forces without resistance. Bewildered and dismayed by false orders and information, other commanders have ceased resisting the German advance.

Horrified by the spectacle of incompetence and treachery in Norway, youth committees of the Conservative, Liberal, and Social Democrat parties in Sweden have published a joint appeal addressed to the youth of Sweden.

The appeal said that only men whose patriotism is unquestioned and who will fight for Sweden's independence should be permitted to hold posts in the government and the defense forces of the country. It called on authorities to combat with utmost severity all tendencies to treason and capitulation.

All Swedes were urged to report to authorities persons suspected of espionage or trafficking with foreign countries against Sweden's interests. All attempts to weaken Sweden's will to defend herself against aggression must be destroyed, the appeal continued.

Urged to Fight for Freedom.

It stressed that rumor mongering must be fought. All Swedish citizens were advised to stand solidly behind their government and display their "unbreakable will" to fight for a democratic system of government, for spiritual freedom, and for the independence of their country.

Mrs. J. Borden Harriman, America's itinerant minister to Norway, has located the Norwegian government and for the moment her dangerous journey accompanying fugitive King Haakon is ended. She telephoned to Frederick Sterling, American minister to Sweden, that she needed funds. Money was sent to her.

SWEDEN SEIZES ALL OIL; SHUTS ITS CHIEF PORTS

STOCKHOLM, Sweden, April 16 (AP).—Sweden today confiscated and placed under government control all fuel and lubricating oil. Gasoline was not included in the order, but strict rationing is in effect.

All big Swedish ports on the west, south, and east coasts have been declared barred territories by the Swedish government, meaning that no Swedish or foreign vessel my leave or enter without official permission. Individuals also must obtain special permits to enter the port zones of all towns covered by the order.

Telephone connections with Trondheim and Narvik in Norway and between Denmark and Sweden still are interrupted, altho lines have been opened between Stockholm and Oslo, Norway, for state calls.

[ADVERTISMENT]

IF YOU FIND YOURSELF **LOSING SALES** BY QUITTING TOO SOON

—too much acid in your bladder may be a contributing cause. Right now, because of kidney sluggishness, the contents of your bladder may be so highly acid that they are constantly irritating those sensitive bladder linings. Such excess acidity can cause those "overwhelming" urges which make you get up at night and feel all-in the next day. It can also cause those burning sensations, itching, painful passages, back pains, pains in the lower abdomen and headaches. Under such physical handicaps and strains, you cannot be expected to have your full "fighting for business" powers.

Too much acid in your bladder can be due to the failure of your kidneys to sufficiently dilute the acids and the by-products of metabolism which are expelled thru your bladder. These by-products may reach your bladder in such a highly concentrated acid condition that they are literally torturing your bladder linings and causing these discomforts. For such a condition—Take FOLEY PILLS—the three-way pills which stimulate sluggish kidneys, dilute and neutralize the over-acid contents of the bladder, and actually transform those over-acid contents into a bland fluid which soothes the bladder linings whose irritation may be causing those "overwhelming urges," backaches, getting up nights, etc.

For the sake of hitting the ball hard again, start taking FOLEY PILLS—the pills that stimulate, dilute, neutralize, and soothe. Quick results . . . quick comfort . . . quick satisfaction . . . or your money refunded. At your druggist.

TODAY IS POST DAY

How would you answer these questions?

Who is the most advertised doctor in the U. S.?

. . . and why is he banned from the air?

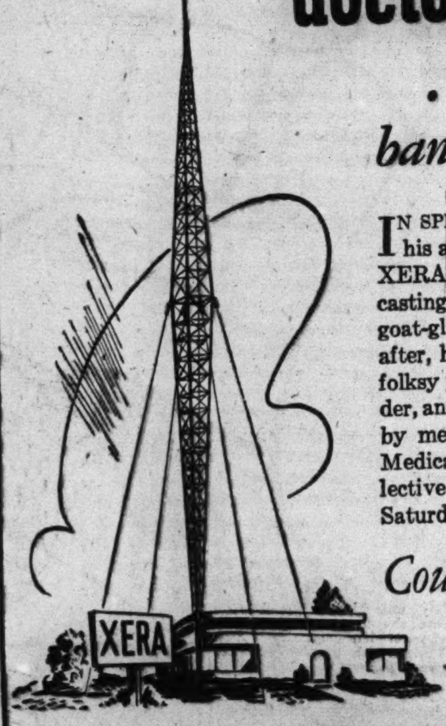

In spite of the ban, how does he still sell his attractively priced "operations" over XERA, "the world's most powerful broadcasting station"? Here's the story of the goat-gland medico the authorities are finally after, how he blasts away at the U. S. with folksy programs from just south of the border, and how he has made a fabulous fortune by methods the FCC and the American Medical Association would give their collective right arm to stop. In this week's Saturday Evening Post.

Country Doctor Goes to Town by J. C. FURNAS

Suppose you were slowly starving to death…

in a lonely ramshackle store, and your only friend was a kid who worshiped you because he thought you really *had* killed Indians—would you disillusion the boy or invent more stories? Turn to your Post—page 9—for the curious story of a man with too many memories.

Mister Ears by EDDY ORCUTT

What are Europe's newest stunts in war propaganda?

● Why did *German* loudspeakers blast out the *Marseillaise* to greet the French President when he visited the front? Why did the British bomb the Nazis with tiny bags of coffee? Whose trick is it to send forged or anonymous letters to soldiers, giving them false news about their families? Edmond Taylor, in this week's Post, tells you how warring nations use lies . . . and truth! . . . to fool some of the people all the time. Turn to *Propaganda Changes Poisons*—Page 27

If you found a diamond ring…

and knew if you gave it back you'd be accused of stealing it, what would you do? That was the dilemma facing Big Joe and Uncle Pete. Read *Your Mom Was a Lady*. See page 16.

A new "Uncle Pete" story by R. ROSS ANNETT

WHY IS WASHINGTON SHARPSHOOTING AT INSURANCE?

▶ Why does Joe O'Mahoney's Monopoly Committee hungrily eye the insurance companies' $28,000,000,000 (that's *billions*) in savings? Are the companies too big? Are they well managed? Has state regulation been adequate? If you own insurance, you will definitely want to read the article on page 24 of this week's Post. . . . . *by* RAYMOND MOLEY

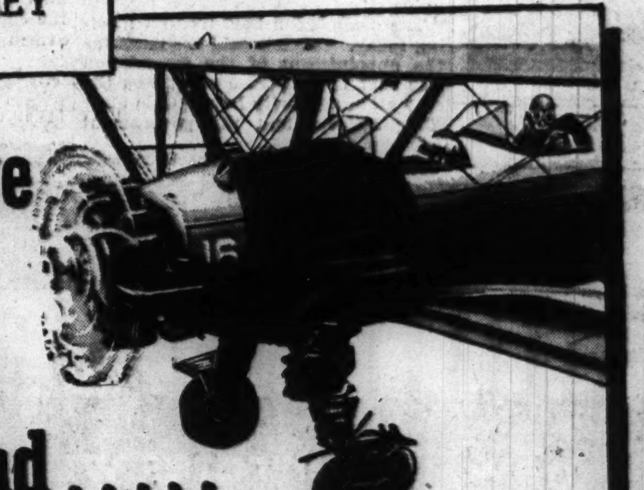

You have almost learned to fly and . . . . .

in the air you're a wizard—chandelles and lazy eights are a cinch—with an instructor along. But the way you make landings is sheer suicide. Should they let you try a solo flight? Or make you quit? Read this story of a flying cadet's last chance.

Ground-Shy by SPARKS HAUSMAN

How would you get even with a sarcastic boss?

Say you were on a newspaper where three city editors and two managing editors had quit because they couldn't stand the sarcastic old goat who owned the paper . . . Could you get even—*in print?* Read

Merrily We Go to Press by PHIL R. SHERIDAN

Who made Baseball the "National Game"?

With strictly phony innocence, who foxed a U. S. President into tossing out the first ball of the season, thereby establishing the sport as "the great American game"? Who has the greatest reputation in baseball for collecting eccentric players and actually thinks he can lick the Yanks this year? Read

The Old Fox Turns Magnate by BOB CONSIDINE and SHIRLEY POVICH

HOW FAR CAN BIRDS TRAVEL *without stopping to eat or sleep?*

How can birds navigate with such mathematical accuracy? What bird regularly commutes each year 11,000 miles from North to South Pole? And which one hops the Atlantic twice a year? Read odd facts about bird flights by Raymond S. Deck on page 20 of The Saturday Evening Post.

Pageant in the Sky

THE POST IS OUT TODAY

STEVENS

17.95

Gypsy Skirt
beneath a
Midnight Top!

Decidedly not for the mousey type! . . . this dramatic new frock for you who mix chic with great originality! Bright flower print in the gypsy full rayon crepe skirt—topped by sleek Black rayon jersey . . . and a shiny wide patent belt betwixt and between! Sizes 12 to 16. 17.95

Stephanie Frocks—Fourth Floor

Chas A. Stevens & Co.
State Street Open 9:45 to 5:45

ST. LOUIS
$3.00 ONE WAY
Santa Fe TRAILWAYS

Think of it! This amazingly low price is all you pay for popular Santa Fe Trailways Bus Service in roomy, specially built Santa Fe Buses. Get details from your local agent; on your next trip be sure your bus ticket reads SANTA FE!

TRAILWAYS BUS DEPOT
20 E. Randolph; phone RAN. 9500
Across from Field's

Lowest Round-Trip Coach Fares!
NEW YORK $24.30
AKRON $12.10
Fast Service — Convenient Departures
Air-Conditioned Equipment
Phone HArrison 4160 or 9830
ERIE RAILROAD SYSTEM

Advertise in the Tribune

SCHOOLS, BANKS OPENED AGAIN IN NAZI HELD OSLO

Death Sentence Decreed for Snipers.

[Here is the first dispatch telling of conditions in Oslo which has been received since the Germans occupied the Norwegian capital.]

OSLO, April 16 (AP).—Banks and schools reopened in Norway's German held capital today and, with a new government commission ruling the city, life in Oslo was nearer normal than at any time since German troops occupied it a week ago.

A moratorium on payment of bills was declared as the banks opened for business. However, withdrawals of deposits were limited to 500 kroner [about $120] per week.

Restrictions on suburban traffic were abolished and those Oslo children who did not flee when the Germans came were able to go back to school.

Death Sentence for Snipers.

The death sentence has been proclaimed for snipers in Oslo, and several groups of Norwegians are liable to this penalty for forming bands and fighting German soldiers in the streets of the capital. Most of them are young people who, German authorities say, "believed they had the right to fight" the Germans.

Men between the ages of 18 and 55 are not allowed to leave Oslo.

After the occupation of Oslo the German commander proclaimed a courtmartial to deal with cases in which attempts were made to wreck public communications and utilities.

The Germans today handed over to Norwegian police control of all public communications. The police also were ordered to supervise railways and public utilities. Members of the women's auxiliary organizations are not allowed to wear uniforms. The women are allowed to use steel helmets only during an air raid alarm.

Panic After Raid Alarm.

There have been only two air alarms in Oslo, both last Wednesday forenoon. Following the last alarm the rumor spread that the entire population had to leave the city immediately, as a battle was impending in the harbor. Panic followed. Thousands remained in the woods all night and many still have not returned to Oslo.

Some motion picture theaters are open. Food and milk are available. Church meetings and services are held as usual. There is a complete blackout in the Oslo district.

New German troops and supplies are arriving daily. German ships are unloading food for the troops.

German soldiers are permitted to use reichsmarks at the rate of 1 mark to 1.66 kroner. [This gives the kroner a nominal value of about 24 cents.]

Oslo and surrounding districts believed when the German troops marched into Oslo last Tuesday that Norway had capitulated.

Governing Commission.

The Germans point to the new government commission as the first constitutional authority in Oslo. It is composed of:

Governor—Ingolf Elster Christensen, 68 year old former cabinet minister, a member of the Conservative party.

Gunnar Jah, manager of the government statistical department.

O. F. Harbeck, justice.

R. Mork, president of the Farmers' association.

Bache Wiig, director of the Farmers' association.

A. Diesen, chief of the Oslo municipal medicine administration.

Didrik Arup Seip, rector of Oslo university.

The commission held its first meeting today. Officials said the basis for the appointment of the commission was that the supreme court was the only state authority left in Oslo after King Haakon and the government left the city.

Mother of Girl

[TRIBUNE Photo.]

PRINCESS INGRID.

COPENHAGEN, April 16 (AP).—A daughter was born today to Princess Ingrid of Denmark, the wife of Crown Prince Frederick. It is their first child, and would have been heir to the throne if it had been a boy. Prince Knud, Frederick's younger brother, remains second in line of succession.

The mother was a princess of Sweden before her marriage May 24, 1935. She and the new baby were reported doing well.

The crown price and princess visited the United States last April and May.

NAZIS GET EGGS FROM DANES; END DUTCH IMPORTS

AMSTERDAM, the Netherlands, April 16 (AP).—Germany today stopped its purchase of eggs in the Netherlands, objecting to new restrictions. These make the amount of exports from the Netherlands to Germany contingent on what this country ships to Britain.

The amount of egg exports to Germany and Britain has been determined from week to week. Germany now is in position to obtain eggs from German-occupied Denmark, which normally exported 1,150,000,000 eggs annually to England.

Affirms Belgian Neutrality.

BRUSSELS, Belgium, April 16 (AP).—Foreign Minister Paul Henri Spaak today reaffirmed Belgium's policy of neutrality in a speech in the senate and paid homage to "gallant Norway" for defending her independence.

Reports from Luxemburg said important movements of German troops last night were believed of unusual proportions.

CHINA NOW SURE OF VICTORY, SAYS VISITING LEADER

Chinese military leaders and government officials are confident the Japanese will be driven out of China in a year or a year and a half, Dr. T. Z. Koo, formerly a Chinese cabinet minister and one of the ablest of China's Christian statesmen, said yesterday. He spoke to a group of business men in the Union League club.

"In the first year of the war the Chinese armies were improperly trained," Dr. Koo said. "The second year the leaders were not sure China would win the war, but they were sure we would not lose it. Now they are confident of victory."

Dr. Koo asserted that the Japanese army has passed the peak of its fighting power, and that the Chinese forces have not yet reached their crest. He said that nearly a million men in guerilla groups are forcing the Japanese to spend much of their armed force in garrisoning towns.

NARCOTICS CHIEF TO SPEAK.

Miss Mary D. Bailey, head of the narcotics division of the United States attorney's office here, will speak tomorrow night before the Quota club of Chicago in the Hotel Sherman.

REYNAUD HAILS NORWAY WAR AS CHECK TO NAZIS

Tells of 'Heavy' Loss by German Navy.

BY DAVID DARRAH.
[Chicago Tribune Press Service.]

PARIS, April 16.—Premier Paul Reynaud easily sidestepped a political debate before the French senate today by giving a four point summary of Franco-British accomplishments in the last week's warfare in Scandinavia.

Reynaud told the senate the British and French had:

FIRST—Inflicted massive and irreparable damage on the German fleet, damaging nearly a third of it.

SECOND—Cut Germany's road to the Swedish iron mines.

THIRD—Forced Germany to fight on another front in a flanking movement.

FOURTH—Administered an immense moral check to the Germans since the Norwegians were putting up stiff resistance.

"Permanent" Grip on Narvik.

"The allies are in Narvik and they hold the permanent road to the Swedish iron," the premier declared.

Reynaud said the Scandinavian war had had a resounding effect in America, "where millions of citizens are of Scandinavian origin," and spoke thankfully of "the great voice that had been raised in the White House yesterday" to condemn the use of force.

The premier declared 30 per cent of Germany's navy has been damaged, with 20 per cent of its cruisers and 25 per cent of its destroyers sunk.

Reynaud said he could not give more information for fear of compromising operations still in progress. He stressed the fact that Germany is fighting on a new front. He did not disclose the British or French naval or air losses.

Norse "Friendly Allies."

"One thing is sure," he added. "The enemy is using up his airplanes, burning his gasoline, and dispersing his artillery and his men. At the same time the divisions we send up there find friendly allies in the Norwegian troops, who have already inflicted losses on the Germans."

Fuehrer Adolf Hitler made a great mistake in Norway in taking King Haakon for another Hacha [Dr. Emil Hacha, former president of Czecho-Slovakia], Reynaud said as senators applauded. He added that nobody could sling mud at the British for not taking a full part in the common battle.

The senate postponed its political debate, in which some senators had planned to question Reynaud on his war policy.

FOUND SLAIN IN HOME.

Herbert Weston, 60 years old, 2917 Haynes court, a plasterer, was found fatally shot in his home yesterday. A pistol was in his hand.

SECRET DEFENSE MOVES ORDERED BY SWITZERLAND

BERNE, Switzerland, April 16 (AP).—The Swiss federal council today announced that it had "taken necessary steps for the security of the nation." Details were not revealed. An official said there was no cause for alarm.

The government's action followed reports from Basel that 15 German divisions had returned to their positions in the region north of Switzerland's frontier. They had held them before they were withdrawn when Germany invaded Norway and Denmark.

ENJOY AN "Overnight Vacation"

16 hours between Chicago and New York—on the "LUXURY LINER ON WHEELS"
• All Private Rooms!
• Air Conditioned!
• Scenic Lounge!
• Gay Cafe Century!

SPEED WITH SAFETY!
Lv. Chicago. . . . 4:00 P.M.
Ar. Grand Central . 9:00 A.M.
Lv. Grand Central . 6:00 P.M.
Ar. Chicago. . . . 9:00 A.M.

It always pays to Ride the 20TH Century LIMITED

Some of the other famous trains at your service
Commodore Vanderbilt—Lv. Chi. 3:00 P.M.; Ar. N.Y. 9:00 A.M.
Water Level Limited—Lv. Chi. 4:05 P.M.; Ar. N.Y. 10:30 A.M.
Lake Shore Limited—Lv. Chi. 5:30 P.M.; Ar. N.Y. 2:30 P.M.
Pacemaker—Lv. Chi. 2:00 P.M.; Ar. N.Y. 8:00 A.M.
(All de luxe coach train)
New England States—Lv. Chi. 3:00 P.M.; Ar. Boston 10:58 A.M.
Reservations: Wabash 8700
Ask About New Low Coach Fares!

NEW YORK CENTRAL SYSTEM
The Water Level Route . . . You Can Sleep!

FOR SUCCESSFUL PARTIES!
• Banquets • Dances
• Swim and Card Parties
• Charity Affairs
• Group & Sales Meetings
Use the unexcelled facilities of America's Finest Club.
Let us help you plan your next affair.
CALL WHITEHALL 4100
Chicago Towers
505 N. Michigan Avenue

THE Commodore's
new, lower rates will not be increased during the World's Fair period

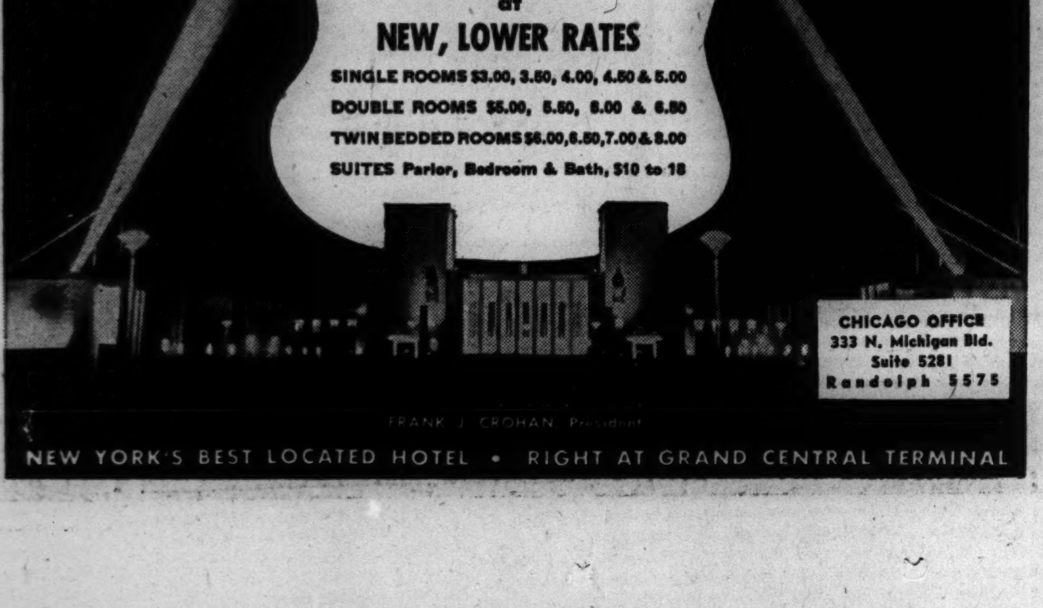

FRANK J. CROHAN President
NEW YORK'S BEST LOCATED HOTEL • RIGHT AT GRAND CENTRAL TERMINAL

Slip Covers Included
With Every 2-Piece Living Room Suite Re-Upholstered
Washable Fast-Color Slip Covers—LIMITED TIME ONLY

RE-UPHOLSTER and RE-BUILD YOUR LIVING ROOM SUITE

CHOICE OF COVERS
$31.50 For 2 Pieces
Chair, $10.50 Davenport, $21
Prices include all materials and labor
Free pick-up and delivery

Free Estimates
Available Only by Calling Direct to Our Factory
MONroe 9500
We will send an estimator to your home with numerous samples and full information. No obligation!

Take Up to a Year to Pay
NO CARRYING CHARGE IF PAID IN 90 DAYS

Written 5 Year Guarantee
ON CONSTRUCTION AND WORKMANSHIP

HERE'S WHAT WE DO TO YOUR FURNITURE:
1 Every Suite Custom Built in our own MODERN FACTORY by Expert Craftsmen!
2 Every Suite Sterilized and Vacuumed, Interiors Rebuilt with new felt and moss.
3 Woodwork retouched, frames repaired and braced where needed.
4 Balance of Springs reset, re-tied and replaced where needed.
5 Genuine Nachman Springs Used in All New Seat Cushions.

AMERICA'S FASTEST GROWING DEPT. STORES
10 DEPT. STORES GOLDBLATT BROS.

How can you find the best apartment for the rent you want to pay?

By consulting the Apartments to Rent columns in the Tribune want ad section, say thousands of Chicago families.

Listing more apartments than all other Chicago newspapers combined, the Tribune rental columns offer a wide selection of apartments at all rents in all popular neighborhoods and suburbs.

Before you start on your tour of inspection, check off the ads which offer apartments of the type you seek. By doing so you will climb no stairs to look at apartments which could not interest you. You will waste no time combing the neighborhoods hoping by chance to find an attractive apartment.

To get the apartment which will make you happiest, consult Chicago's all-price-range apartment directory—the Tribune want ad section.

To simplify your search, the Tribune classifies Apartments to Rent want ads by locations in the city and suburbs, and by numbers of rooms. This permits you to turn immediately to the group which offers apartments of the size and in the location you prefer.

Because they get better results, apartment owners and rental agents place more Apartments to Rent want advertising in the Tribune than in all other Chicago newspapers combined. To advertise your apartments to Chicago's largest constant audience, call Superior 0100, and ask for a Want Ad-Viser.

THIS WEEK...BECOME THE PROUD OWNER OF A STUDEBAKER...

AMERICA'S MOST DISTINCTIVE LOWEST PRICE CAR

SAVE 10% TO 25% ON GAS ALONE

SAVE MONEY EVERY MILE ON OIL, TIRES AND MECHANICAL UPKEEP, TOO!

Roomy, easy-handling

STUDEBAKER CHAMPION

$699

FOR A STUDEBAKER CHAMPION COUPE

DELIVERED COMPLETE IN CHICAGO AND SUBURBS

NOTHING MORE TO PAY

"We're getting 24 miles to the gallon. Our Champion more than lives up to our expectations in gas-saving. We get 24 miles to the gallon where our previous lowest price car gave us only 18."

MR. & MRS. LEONARD DUVAL,
2236 East 84th Street,
Chicago, Ill.

Better looking...better riding...better built

29.19 miles per gallon! That's the official A.A.A. average a Studebaker Champion established in this year's Gilmore-Yosemite Economy Sweepstakes. With an expert driver and low-extra-cost overdrive the Champion decisively defeated all the other largest selling lowest price cars.

World's smoothest ride! Studebaker's planar independent suspension and finest hydraulic shock absorbers make the Champion the most restful riding, lowest price car in the world. Yet you don't pay a penny extra for this comfort insurance.

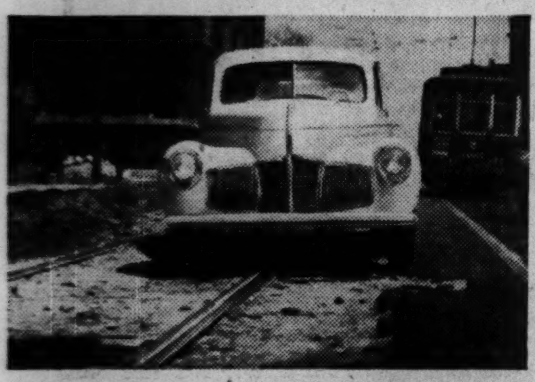

Finest heating system! At very slight added cost we equip your Champion with Studebaker's fresh air Climatizer which not only heats the whole car evenly but assures a constant supply of fresh filtered air. Nothing like it in any other lowest price car.

Remarkable workmanship! Men averaging over 42 years of age and over 11 years on their Studebaker jobs build your Champion as painstakingly as if it were their own car. That's why mechanical upkeep costs are practically negligible on a Champion.

AS LITTLE AS

$199 DOWN

PLUS TAX

18 MONTHS TO PAY

THIS year, you don't have to limit yourself to one of the ordinary lowest price cars. For the same small amount you've intended to put into a "just average" car, you can treat your family to the better looks, the better ride, the sure-footed safety and the enviable prestige of this roomy, superbly appointed Studebaker Champion.

And the records show that every mile you drive your Studebaker Champion, you're money ahead—not only on gasoline—but on oil, tires and mechanical upkeep as well.

You get a genuine, guaranteed Studebaker for your money

Your good judgment in choosing a Studebaker Champion is confirmed by the happy experience of thousands of delighted owners of this most successful new car in 10 years.

In every comparative test against other lowest price cars, this Studebaker Champion invariably wins—because it's not "just another" lowest price car but a real Studebaker in every inch—a full-fledged, guaranteed team mate of Studebaker's famous Commander and President models.

Nothing but the best materials go into this Studebaker Champion—and the ablest craftsmen in the automobile industry build it to stand up for years and thousands of miles longer than any other lowest price car—and then bring you a top allowance on a trade-in.

The low delivered price of this Studebaker Champion is the only price you pay because this Champion is a *complete* automobile for that price.

Come in now and go for a trial drive. Bring your wife along and see how she raves about the Studebaker Champion's smartness, luxury, comfort and handling ease. And remember, for as little as $199 down, plus tax, you can drive out of our showroom in your own Champion.

LOOK WHAT YOU GET FOR A LOWEST PRICE
in this fast-selling
STUDEBAKER CHAMPION

Beautiful interior and exterior styling by internationally famous Raymond Loewy

• • •

The safest, most comfortable, most sure-footed ride of any car of lowest price

• • •

Self-stabilizing planar suspension at no extra cost—the strongest, most efficient front-end suspension used in any car

• • •

Finest hydraulic shock absorbers... and foot-regulated hydraulic brakes that operate at feather-touch pressure

• • •

Shock-proof variable-ratio steering that insures remarkable steadiness and makes parking much easier

• • •

The same top-quality materials and the same long-lasting workmanship as the Commander and President

• • •

Brilliant performance and flashing acceleration

• • •

Non-slam rotary door latches and an automatic hood lock that operates from front compartment

• • •

The car that set a record of 29.19 miles per gallon in Gilmore-Yosemite Sweepstakes and 27¼ miles per gallon in coast-to-coast round trip

MICHIGAN AVE. AT 26TH ST. — THE STUDEBAKER SALES CO. OF CHICAGO — PHONE CALUMET 6480

6335 Broadway — 7730 Stony Island Ave. — 4653 Washington Blvd. — 3822 Lawrence Ave. — 1834 Ridge Ave., Evanston

WEST—NORTHWEST—NORTH

Bel-Long Motors, Inc..............5350 Belmont Ave.
Stromberg Bros., Inc................1522 Lawrence Ave.
Mansfield Motor Sales............5850 W. Division St.
Keller Motor Sales..............816 Diversey Parkway
Wm. Bouillion Motor Sales.........2424 Milwaukee Ave.
Thomas Garage & Sales............2408 S. Crawford
Larson Motor Sales...............6250 N. Western Ave.
Mar-Mor Motor Co...............2342 W. Division St.
Beverly Auto Sales..................2341 W. 95th St.

SOUTH

Cardy Motor Sales Co., Inc............7609 S. Halsted
Calumet Auto Sales.................3700 E. 106th St.
Roseland Motor Sales...............112th and Halsted
Southland Motor Sales.................7633 S. Ashland
Cole Motor Sales....................5806 W. 63rd St.
Western Marquette Motors, Inc......6727 S. Western Ave.
Al Payne Motors...................3049 W. 111th St.
Jerry Curnane Motors...........6618 Cottage Grove Ave.

SUBURBAN

Oak Park.............Madison Motors, Inc., 610 Madison
Park Ridge.................Park Motors, 25 Park Ave.
Berwyn..Walter Schroeder Motor Sales, 6839-41 Ogden Ave.
Cicero..........Central Motor Sales, 5508-14 W. Cermak
Des Plaines...........Westfield Motor Sales, 1111 Lee St.
Elmwood Park.............Idle Motors, 7246 W. Grand
Hinsdale.........Bokelkamp Motors, 101 W. Chicago Ave.
La Grange. Walter Schroeder Motor Sales, 30[illegible]ill Grove Ave
Maywood.................Pollitz Motor [illegible], 107 Lake
Melrose Park.......................Terminal Motor Sales

ILLINOIS

Antioch ....Elmer Hunter
Arlington Heights.....................Gaare Motor Sales
Aurora.......................Arthur E. Hobbs Motors
Blue Island.........................Blue Island Garage
Barrington..........................Burton Hoffmann
Chicago Heights..............Hummer Garage & Sales
Crystal Lake........................Peterson's Garage
De Kalb.........................Sawyer Service Station
Downers Grove..................Schlauder Motor Sales
Elgin......................H. L. Pierce Motor Sales
Elmhurst..................Bright Auto & Repair Co.
Geneva...........................Charlie's Garage
Glen Ellyn..........................Avenue Garage
Highland Park......................North Park Motors
Libertyville.........................William E. Legate

ILLINOIS—Continued

Morton Grove....................Morton Grove Garage
Naperville ....Wiesbrock Garage
Richmond.............................Foley's Garage
St. Charles...................Cunningham Motor Sales
Waukegan......................Conzelman Motor Co.
West Chicago........................South Side Garage
Wheaton.........................Donald Murray Sales
Woodstock........................Burton Motor Sales
Yorkville............................Hughes Service
Zion.......................Peterson Pure Oil Service

INDIANA

East Chicago....................Specker Garage & Sales
Hammond......................Fred Lute Automobiles
Highland...................Grimmer's Garage and Sales
Lowell............Graves Auto Parts and Machine Shop

LISTEN TO THE STUDEBAKER CHAMPION RADIO PROGRAM
Station WMAQ
TONIGHT
10:15 to 10:30 p. m.

FRENCH WONDER IF THEY'VE SIGNED A BOSS IN BRITAIN

See Peacetime Menace in War Co-operation.

BY DAVID DARRAH.
[Chicago Tribune Press Service.]

PARIS, April 16.—France and England are enjoying a honeymoon so sweet that commentators on both sides of the English channel are predicting it will develop into a permanent alliance from which all suggestion of separation and divorce is to be banned. Words such as "coöperation," "fusion" and "union" appear constantly as Paris newspapers tell of British-French resources being pooled.

In every marriage, however, a perplexing problem is likely to come up: "Who is going to be the boss?" Frenchmen echo the question daily. Indeed, it worries certain French observers and they ask with misgivings whether France is destined to be the junior partner in the wartime nuptials that Neville Chamberlain and Paul Reynaud, British prime minister and French premier, respectively, both say will continue after peace arrives.

French Turn Toward London.

This questioning attitude is prompted in part by the fact that French ministers go so frequently to London to confer with their British counterparts. British cabinet members also come to Paris, but most of the ministerial traffic is toward London.

When Paul Reynaud became prime minister he flew at once to London to consult Chamberlain. Louis Oscar Frossard, minister of information, said he intended to copy a great many British ideas.

A significant comment on this question appeared in Le Petit Parisien over the signature of Jean de Pange.

Foundation for Union Laid.

De Pange wrote:

"Our two nations are closer to each other today than they have been for five centuries. The essential organs of a confederation already exist between them.

"These organisms created by the war will survive it; they will be maintained once peace has come. Mr. Chamberlain has taken a solemn engagement to this effect.

"From now on we must prepare for the adaptation of these allied organisms to the times of peace. We must assure their control by our two parliaments. Under no conditions should we or can we impair our national sovereignty without running the risk of provoking a reaction that we desire to avoid."

This is a polite way of saying that France has no desire to play a secondary rôle in the union of the future.

In the meantime the work of forging the alliance of the two nations into an instrument for prosecuting the war goes on unabated.

Union Hailed by Minister.

Indeed, Chamberlain's phrase "Anglo-French collaboration in all spheres" has been translated into fact to such an extent that Albert Sarraut, former prime minister and now minister of education, dared to assert in a public speech that "the union of our two countries is realized."

The London Daily Mail, which has a Paris edition, published an article suggesting a joint parliament for France and Great Britain. This suggestion was dismissed as premature by L'Intransigeant, a Paris evening paper.

REDS' COURTS DOOM POLISH 'EXECUTIONERS'

MOSCOW, April 16 (AP).—The government newspaper Izvestia said today newly established courts have been put in operation in former Polish areas of Western Ukraine and White Russia. They are now proceeding, it added, against "executioners of the people under Polish rule," at least several of whom were ordered executed by shooting.

Four former officials of Rovno prison and "quite a number of such people passed before soviet justice and received just punishment," the article said. Former police officers were among those ordered executed, the paper stated. One of the victims was alleged to have raided a meeting of workers in 1931 and to have tortured workers who were arrested.

Dublin I.R.A. Prisoner Dies After 52 Day Hunger Strike

DUBLIN, Ireland, April 16 (AP)—Anthony Darcy, 32 year old prisoner arrested Feb. 17 in a roundup of Irish Republican Army suspects, died today after a 52 day hunger strike. He was one of eight who started a hunger strike Feb. 25. Charged with refusing to give his name and address to police, he had been sentenced to three months' imprisonment.

Peer and Fiancee

Miss Ivy Frier, a domestic servant, who will wed British peer.

Fred Fagge, English farm hand, who inherited baronetcy.
[Associated Press Wirephotos.]

FAVERSHAM, England, April 16.—Fred Fagge, 29 year old farm hand who inherited a baronetcy from his uncle, Sir John Harry Lee Fagge, on the latter's death in Marshfield, Mass., last month, will marry Miss Ivy Frier, a domestic servant. Fred—or Sir John William Fagge, as he is to be known—will retain his farm job, as no money came to him with the title. He celebrated his elevation to the peerage, however, with a beer party with his friends in the pub.

POLISH AVIATOR SHOOTS DOWN 2 NAZI WARPLANES

Lands by Chute After Own Craft Is Hit.

PARIS, April 16 (AP).—A Polish flyer shot down two German warplanes and dropped to safety in a parachute after his own craft was hit, it was announced today in an official account of a Polish squadron's first action on the western front.

The announcement said the Polish aviator attacked a German squadron yesterday and accounted for two bombers but was wounded by fire from German pursuit planes and fell in the French lines.

The French high command announced that a German attack on a part of the western front held by British troops was repulsed with "serious losses" for the attacking forces.

The German Communique.

BERLIN, April 16 (AP).—The German high command issued the following communique today:

"There was artillery and scouting activity on the west front. In the border region just east of the Moselle river in the Spichern region and between the Palatinate forest and the Rhine enemy shock troop attacks were repulsed with heavy losses for the enemy."

Plane Falls in Flames.

BRUSSELS, April 16 (AP).—A French plane fell in flames today, killing one of the crew and injuring two others, after a fight with a German plane near Londlier, near the French border.

NAZIS AND REDS PLOT REVOLT, SAY MEXICANS

MEXICO CITY, April 16 (AP).—Mexican secret police have uncovered evidence that Nazi and communist agents are seeking to foment an uprising to divert American nations, particularly the United States, from any move to enter the European conflict, informed government sources said today.

A secret police executive said a German secret police agent was believed to be directing the activities of 100 Nazi agents and Mexican hirelings and that Reds were coöperating.

A German legation spokesman said Germany would not aid a plot to overthrow a friendly government.

Informed sources said that Mexican troops were reported to be patrolling frontier sectors to prevent arms smuggling by antigovernment political factions.

DUST CLOUDED TROOPS END 1ST WAR GAME TILT

But Battle Was a Draw—by Army Orders.

Fort Benning, Ga., April 16 (AP).—Troops, dusty after 48 hours in the field, returned to base camps tonight from the initial combat of the nation's first streamlined corps maneuvers. They had no answer, however, to the question: "Who won the war?" It isn't being announced.

Instructions to control officers made it plain that the exercises are not a competitive test of the opposing commanders and their staffs. Training is the purpose, but possibilities of swift motorized units in reconnaissance and infiltration were demonstrated today by the 4th corps and the provisional corps opposing it in the war game, which involves 45,000 men.

Neither Side Takes Objective.

Firing—of blanks—ceased this afternoon when the provisional corps, designated the Reds, headed by Brig. Gen. Robert O. Van Horn, pulled out of relatively consolidated positions eastward from Fort Benning. The 4th corps, the Blues, commanded by Maj. Gen. Walter C. Short, was in contact north and east, but neither side appeared in undisputed possession of the territory which was a mutual objective, the high ground south of Upatoi creek.

Tanks, engineers, aviation, artillery, and infantry all were involved in the encounters. The 16th observation squadron, despite a 20 mile wind, kept a captive ballon aloft at 500 feet.

Pontoons Bridge Creek.

Combat engineers and the 70th light pontoon company spent five hours bridging the Upatoi with pontoons, steel and planking, and then learned that if the Blue artillery expected to cross it would choose another route.

Three additional problems will be carried out in the next ten days in preparation for maneuvers of the 3d army, May 5 to 25. The four exercises, corps headquarters advised, do not constitute a continuous maneuver scenario.

COMMONS TOLD HOW U. S. GOODS REACH GERMANY

LONDON, April 16 (AP).—Ronald Cross, minister of shipping, told a questioner in the house of commons today that the British had "sufficient evidence" that shipments from Los Angeles and South American ports to Vladivostok, Russian port in the far east, were intended for Germany. He said all practicable steps were being taken to detain them.

Ronald Cross.

The Russian motorship Vladimir Mayakovsky, which sailed from Los Angeles, Cal., Feb. 8 for Vladivostok with a $2,000,000 cargo of copper and molybdenum, was caught in the British blockade net at Hongkong late in March.

The molybdenum, 200 tons of it, was stored here for weeks while Russian interests sought to dispatch it aboard a neutral vessel. British and French intelligence services were declared to have maintained a sharp watch on the metal which is used for hardening steel.

TEST YOUR HORSE SENSE

BY DR. GEORGE W. CRANE.

Select the answer which you consider best. The last problem counts five points. Then look for the correct answers on page 34.

1. Which of the following is most nearly related to garlic, tomato onion potato water cress?
2. A crowbar is a night club tavern lever tank trap.
3. Orange juice is especially rich in vitamin B C D E.
4. A girl is especially pleased when her boy friend sends her a curriculum corsage chameleon cathode.
5. Which of the following Boy Scout rankings is the highest, star first class tenderfoot eagle?
6. A fruit vendor had three daughters. To the first he gave 85 oranges. To the second he gave 50, and to his youngest child he gave 15. He told them to sell the oranges by the dozen as long as they had 12 or more in stock, but when their supply ran less than 12 they could sell the remaining oranges singly. He warned the girls, moreover, that they should not cut price in competing with each other, so they set a standard price per dozen and agreed on a fixed rate for single oranges. After they had sold their entire stock they found that each girl had the same amount of money. What was the fixed prices per dozen and unit prices for single oranges which could produce such a result?

Score yourself as follows: 0-2, poor; 3-6, average; 7-8, superior; 9-10, very superior.

WARNS ECONOMIC WEAKNESS WON'T DEFEAT GERMANY

Reich Power Is Great, Refugee Asserts.

Germany's economic weaknesses are not sufficient to defeat her, Dr. Karl Brandt, internationally known expert on food stuffs and raw materials, yesterday said before the Chicago Council on Foreign Relations in the Palmer House. Dr. Brandt, a former professor at the University of Berlin, fled Germany in 1933 after Hitler's rise to power. He now is economist for the food research institute at Stanford university.

Dr. Karl Brandt.

The world does not understand Germany's strength because it thinks in terms of traditional welfare economics as opposed to the power economics of the third reich, said Dr. Brandt. In a single minded pursuit of war goals, Germany has achieved an unprecedented degree of efficiency, he said.

Production at Capacity.

"Production is geared to 100 per cent of capacity," he said. "Germany's striking power is primarily industrial."

Behind the wall of the Maginot line and the allied blockade, Germany has lost access to 1,000,000 tons of proteins for animal consumption, Dr. Brandt said. Scandinavian countries themselves suffer a similar deficiency. But, the speaker added, acute effects of this shortage will not become apparent for about three years.

"Of the chief needs—ores and oil—iron and oil offer the greatest difficulties because of their bulk," Dr. Brandt said. "If the allies should succeed in shutting off Swedish iron sources, a real emergency would be created, but it would not mean the crumbling of Germany."

Sitdown War Aids Germans.

In a sitdown war of little action, Germany can get along with about 4,000,000 tons of oil imports, the speaker said, but the need of outside petroleum will leap to 10,000,000 or 14,000,000 tons if the tempo is violently increased.

"Railroads are the weakest point in the German structure right now," said Dr. Brandt. "That is why the government decided recently to build 4,000 locomotives and 70,000 cars—but that takes time."

Despite the prevalent opinion to the contrary, he said, Germany's inner financial resources are unlimited because no rules need be followed.

At another meeting yesterday, Karl Loewenstein, also a refugee and now a visiting professor at the University of Chicago, asserted that huge sacrifices by the United States as well as by the "allied victors" would be required for an enduring peace. He spoke before the Rotary club in the Hotel Sherman.

Knox County Chairman Re-elected for 14th Term

Galesburg, Ill., April 16 [Special].—John A. Johnson of Altona was unanimously reëlected chairman of the Knox county board of supervisors today for his 14th term.

CLUB Minuet
943 RUSH • DEL 0641
Where Good Fellows Get Together
ALWAYS A GOOD SHOW—
DE LUXE DINNER $1.50
NO MINIMUM OR COVER

SENATE FAVORS NINE ADDITIONAL FEDERAL JUDGES

Bill Goes Back to House for Concurrence.

Washington, D. C., April 16 (AP).—The senate approved today, 47 to 21, legislation creating three new federal Circuit Court of Appeals judgeships and providing six additional district judges after rejecting a series of attempts by Senator Clyde M. Reed [R., Kas.] to restrict the measure.

The legislation, which now goes back to the house for action on amendments, would provide a new judge for the 6th circiut and two for the 8th circuit. New judges also would be added to the southern district of California, New Jersey, the western district of Oklahoma, the eastern district of Pennsylvania, the southern district of New York, and one for the northern and southern districts of Florida together.

As the measure was approved previously by the house, it provided judges for the northern district of Illinois and the northern district of Georgia, but these were eliminated by the senate judiciary committee and the Florida judge added.

STUDENT OUSTED FOR REFUSING TO TAKE ARMY DRILL

Norman, Okla., April 16 (AP).—University of Oklahoma officials today announced the expulsion of Andrew Kennedy, a sophomore of Baldwin, N. Y., because of his refusal to take military training on grounds of conscientious objection.

Kennedy is believed to be the first student in the history of the school to be expelled for this reason. R. O. T. C. training was made a required course in recent years by the university's board of regents.

BERGDOLL MUST PAY $30,000 FEES TO EX-ATTORNEY

New York, April 16 [Special].—A suit against Grover Cleveland Bergdoll, world war draft dodger, brought by his former attorney, Harry Weinberger, was settled today before Justice Aron Steuer in the Supreme court for $30,000.

Weinberger had sued for $75,000 for services rendered in connection with Bergdoll's return to the United States and his subsequent hearing before the military court that sentenced him to eight years in prison.

Bergdoll was in court under an armed guard, but did not testify. He wore the dark brown uniform of a military prisoner and was returned to Governors island after having lunch in the Supreme court building.

CASH for DIAMONDS OLD GOLD
JEWELRY—WATCHES
GOLD TEETH—SILVER
PAWN TICKETS
We Always Pay the Best Prices
ALSO LOANS ON DIAMONDS, SILVER JEWELRY, FURS, ETC.
Member Chicago Assn. of Commerce
CHICAGO GOLD SMELTING CO.
37 South Wabash Ave.
Corner Monroe Street, 3rd Floor
ESTABLISHED 1900

Subscribe for the Tribune

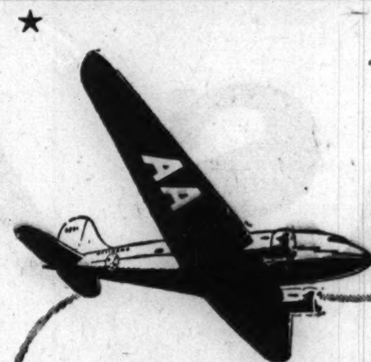

Go American TO NEW YORK

Four Non-Stops Each Way at 8 A.M. Ex. Sunday, 12 NOON Daily, 3 P.M. Daily, 5 P.M. Daily

13 Flights at
7:00 am, 8:00 am, 9:00 am, 11:45 am, 12:00 noon, 2:00 pm, 2:30 pm, 3:00 pm, 4:20 pm, 4:30 pm, 5:00 pm, 8:40 pm, 12:10 am

For reservations, call your Travel Agent or PORtsmouth 7000. Ticket Office, Palmer House Arcade.

AMERICAN AIRLINES Inc.
ROUTE OF THE FLAGSHIPS

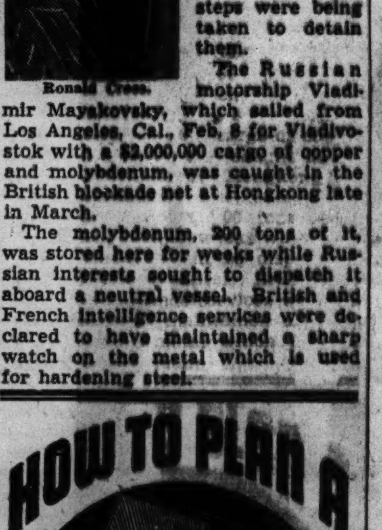

● Simply send for our 64-page book, "Summer Tours." It contains day-by-day descriptions of escorted, all-expense tours to Western Wonderlands—all of them low in cost, high in quality.

● "Summer Tours" enables you to visualize your vacation before taking it. It gives you close-ups of magic Yellowstone; majestic, colorful Zion-Bryce-Grand Canyon National Parks; cool Colorado; California-the San Francisco World's Fair-Old Mexico; the Pacific Northwest-Canadian Rockies.

● Every tour is truly all-expense ... you enjoy the air-conditioned comfort of modern, through trains ... competent escort accompanies you every mile of the way...and the low first cost is the only cost—there are no extras.

● Mail coupon for free copy of "Summer Tours."

DEPARTMENT OF TOURS
Chicago & North Western—Union Pacific
148 S. Clark St., Ph. DEArborn 2121

John C. Pollock, Manager
148 S. Clark St., Chicago, Ill.
Please send me SUMMER TOURS Book.
Name........
Street........
City........ State........ V-1

NORTH WESTERN UNION PACIFIC

Devotees of cultured living have honored Martell Cognac Brandy with their patronage for over two centuries. An inspiring tribute to a family that has produced this world-famous Cognac since 1715.

Distributor: PIONEER-ATLAS LIQUOR CO., 1010 South State Street

A six-bottle carton of Coca-Cola is so easy to buy and to carry home. And it brings pure, wholesome refreshment within easy reach of you and your family. The taste of Coca-Cola has a charm all its own and you'll like the happy after-sense of refreshment.

BOTTLED UNDER AUTHORITY OF THE COCA-COLA CO. BY
COCA-COLA BOTTLING CO., OF CHICAGO, INC.

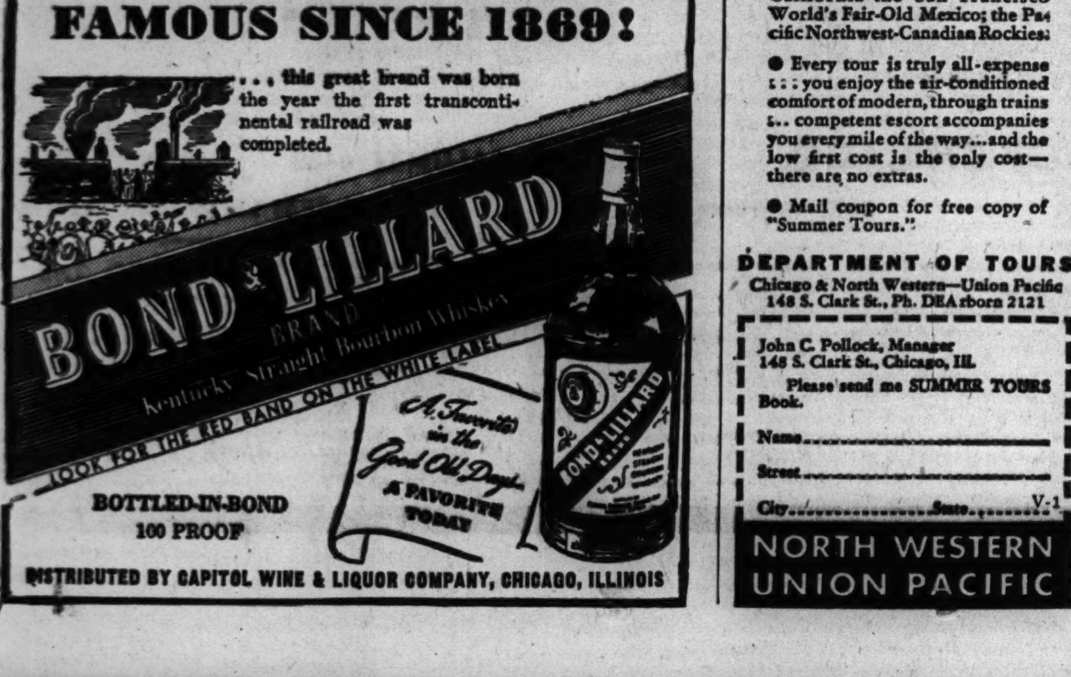

WINNIE WINKLE, THE BREADWINNER: Idyllic Idleness

Reg. U. S. Pat. Off. Copyright, 1940, by The Chicago Tribune.

Joe DiMaggio

He likes his cigarettes SLOW-BURNING

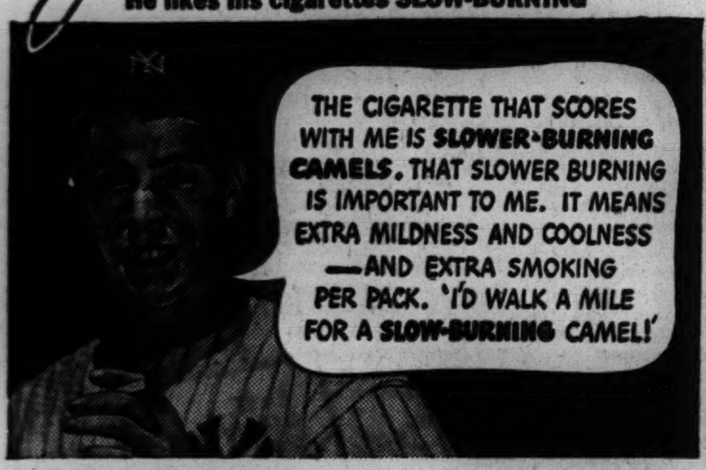

In recent laboratory tests, CAMELS burned 25% slower than the average of the 15 other of the largest-selling brands tested—slower than *any* of them. That means, on the average, a smoking *plus* equal to

5 EXTRA SMOKES PER PACK!

BEFORE you take it for granted you're getting all the pleasure there is in a cigarette, take a tip from Joe DiMaggio's experience. Try the slower-burning cigarette. Try Camels. Enjoy the advantages of Camel's unequaled slower way of burning and the supreme pleasure of Camel's matchless blend of costlier tobaccos. Get *extra pleasure* and *extra* smoking per cigarette per pack. See if you don't agree that penny for penny, Camels are *your* best cigarette buy!

FOR EXTRA MILDNESS, EXTRA COOLNESS, EXTRA FLAVOR—

CAMELS

SLOW-BURNING COSTLIER TOBACCOS

Don't let Denture Breath and stains shout "False Teeth"

KEEP PLATES LIKE NEW WITH POLIDENT

A thin dark film collects on plates and bridges. This film soaks up odors and impurities like a sponge! It holds germs and decay bacteria . . . gets into every tiny crevice where brushing can't even reach. And it's so tough that ordinary brushing *seldom removes it.*

Almost always it results in "denture breath" — probably the most offensive of all breath odors.

Yet there's a perfect way to clean *and purify* false teeth without brushing, acid or danger. It is Polident, a powder that dissolves away all scum, stains, tarnish and odor.

Polident makes breath sweeter—plates or bridges look better and feel better. Tens of thousands call Polident a blessing for comfort, convenience and hygiene.

Long-lasting can only 30¢, any drug store. *Money back if not delighted.* Approved by Good Housekeeping Bureau and dentists everywhere. Hudson Products, Inc., New York, N. Y.

POLIDENT

Cleans, Purifies Without Brushing!

Do this daily: Add a little Polident powder to ½ glass water. Stir. Then put in plate or bridge for 10 to 15 minutes. Rinse—and it's ready to use.

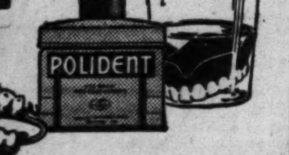

ADVERTISE
IN
THE TRIBUNE

Stops Itching

Eczema sufferers get blessed relief from distress while promoting healing with efficient

Send for FREE SAMPLE Poslam STATION G NEW YORK

POSLAM

A CONCENTRATED OINTMENT

CHARGES TRICK MADE HIM THINK WIFE HAD BABY

Former Husband Seeks to Avoid Supporting Child.

(Picture on back page.)

James A. Hall passed the cigars around when he got the message that he was a father. He asked his boss for a raise and got it. He celebrated when his wife brought the little boy home from the hospital.

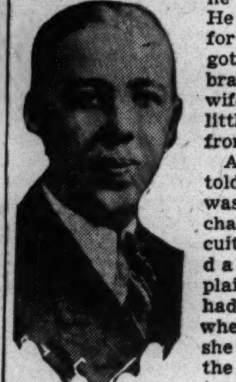

James A. Hall.

And then she told him the baby wasn't theirs, he charged in Circuit court yesterday, and explained that she had misled him when she told him she was expecting the stork. She entered the hospital at the time another woman was about to become a mother, Hall asserted, and brought the other woman's unwanted baby home as her own.

Owes Alimony, She Says.

Hall's strange story was told in an amended answer to contempt of court proceedings recently instituted against him by his first wife, Mrs. Gladys Hall of 6449 Minerva avenue. Mrs. Hall's action accused Hall of being arrears on his $25 a month payments for support of the child, whose custody she won when the Halls were divorced in 1936.

Hall asked that he be freed of further financial responsibility on the ground that he is not the father of the child, that he was tricked into adopting it, and that the adoption was illegal. His answer was drawn by Attorneys Edward S. King and Sidney Korshak.

Hall is a hoisting engineer, 34 years old. He lives at 1631 East 67th street with his second wife.

Story Denied by Ex-Wife.

Hall's charge of trickery was denied last night by his first wife, who is a waitress and boarding house worker.

"My husband and I were in complete agreement that we would adopt a child three months before we obtained Sonny Jim," she said. "I fooled my friends by being confined for 10 days in the hospital, but I didn't fool my husband. We were both tickled to death to find such a wonderful baby. My doctor and the lawyer who drew up the adoption papers will tell you that."

MARION TALLEY'S MATE LOSES IN CUSTODY APPEAL

Albany, N. Y., April 16 (AP).—New York's Court of Appeals today denied a motion by Adolph C. Eckstrom, singing teacher of Mamaroneck, N. Y., for permission to contest a decision awarding his daughter, Susan, to her mother. The girl's mother is Marion Talley Eckstrom, former Metropolitan opera singer.

Eckstrom contended that he and his wife never have been legally separated or divorced, altho they have been living apart since she went to Hollywood three weeks after the child's birth, April 25, 1935.

The state Supreme court decision which the Appellate division upheld gave the child to Miss Talley for nine months of the year, and to the father for three months. Eckstrom contended the decision violated his legal and natural right as a father.

Scarlet Fever Decreases

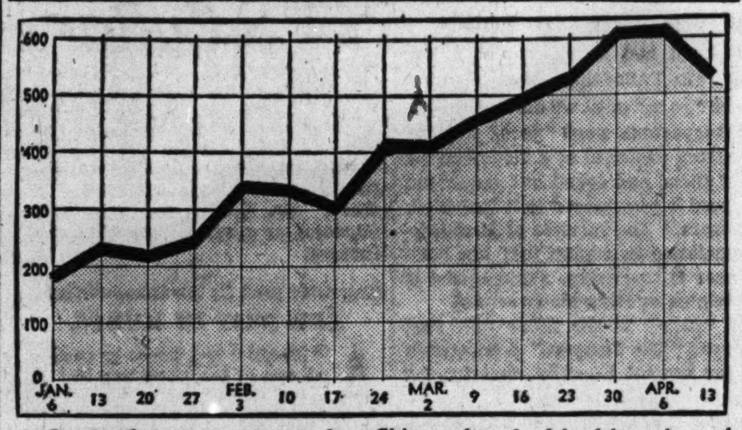

Scarlet fever cases reported to Chicago board of health each week since increase began the first of the year.

COURT HOLDS UP LEWIS-ARMOUR MERGER PLANS

Must Follow Terms of 1877 Will.

Provisions in the will of Allan C. Lewis, who died in 1877, acted yesterday to delay final court approval of the consolidation of Lewis institute, which he founded, and the Armour Institute of Technology.

Lewis, who made a fortune in real estate, left $550,000 for the founding of the school. When it was incorporated in 1896, his will became its charter. Armour and Lewis trustees announced the merger last October. The combined school, known as the Illinois Institute of Technology, is scheduled to open next September.

Friendly Suit Filed.

The trustees filed a friendly suit to obtain court sanction and also to get an interpretation of Lewis' will. A group of Lewis students and alumni filed an intervening petition, charging the merger agreement violated several clauses of Lewis' will.

Judge Robert Jerome Dunne ruled yesterday he would approve the consolidation, but not until certain conditions in Lewis' will are carried out. Attorney Louis Hardin, representing the Armour trustees, said a meeting of the two boards would be the first step in the ironing out process.

Change in Agreement Needed.

Assistant Attorney General Loring Moore said that in his opinion the merger can take place thru modification of the merger agreement to meet Lewis' and Judge Dunne's terms. Attorney General John Cassidy was named as the nominal defendant in the suit because his office is charged with carrying out provisions of the state general education act.

Lewis' will specified that a domestic science school must be provided for "respectable females"; none of the property may be mortgaged; there shall be no racial discrimination; Chicago and Cook county students are to be given preference, tho others are not barred; poor students are to be given every opportunity to obtain an education.

1939 Tax Bills Mailed to Hyde Park Township

The first 1939 tax bills to Chicagoans were mailed yesterday by County Treasurer John Toman's office to residents in Hyde Park township. Bills for suburban taxpayers were delivered to county township collectors, who will mail them to suburban residents. Toman said his staff will work until after midnight the next two weeks to complete mailing the county's 1,300,000 tax bills by May 1. Law requires the bills to be mailed 30 days before the first penalty date, which is June 1 this year.

Relax Quarantine

Dr. Herman N. Bundesen, board of health president, said yesterday the new board regulation relaxing restrictions on scarlet fever quarantine have been put into effect. Under the old regulations all members of a family where a child was quarantined were also quarantined. The new regulation provides, in accordance with a revised state regulation, that the working member of the family can go to and from work provided he or she does not handle food as part of the occupation. Board of health records released yesterday showed an increase in the number of scarlet fever cases reported each week since January 1, up to last week, when a decrease occurred.

EXPECT DECISION ON RFC TRACTION LOAN THIS WEEK

A reply from the Reconstruction Finance corporation on Chicago's request for a loan to finance transit unification and modernization is expected late this week, Ald. James R. Quinn [50th], chairman of the city council's traction subcommittee, said yesterday.

An initial loan of $25,000,000 was asked by a committee representing the city and the transit lines which conferred with RFC officials in Washington Saturday. RFC officials are now studying earnings prospects and other financial phases of the proposed unified company.

Ald. Quinn said the city is studying a plan to ease its demands on the new company for compensation to the city for use of streets and the subway under the proposed unified franchise. The city has asked compensation at the rate of 1.5 per cent of gross revenues until 1943 and 3 per cent thereafter, to be paid before bond interest. The new plan would require only 1 per cent before bond interest and make the rest payable, if earned, after bond interest.

Folks *know* we are as *clean as pins;* they *know* we are *jammed* with integrity; they *smile* over the way *we* smile; they know they can *ham* and *whistle* over their meals at B/G; put their elbows where elbows *oughtn't* to be . . . but the thing they *dream* about, *talk* and *TELL* about is our *smoking,* steaming, *fragrant* and *satisfying* Chicken PIE.

THE B/G BOTTOMLESS Cup

© 1938 B/G Foods, Inc.

GEN. FREDENDALL NEW COMMANDER OF FT. SHERIDAN

Brig. Gen. Lloyd Fredendall has been assigned as the new commander at Fort Sheridan, and is expected to take over the post about July 20. This was announced yesterday by Capt. R. L. Anderson, the post adjutant.

From April 15, 1938, until last Oct. 21 Brig. Gen. Karl Truesdell was in command at Fort Sheridan. He has since been engaged in army maneuvers at Fort Benning, Ga. Capt. Anderson said that at the completion of the maneuvers late in May Gen. Truesdell will proceed to Fort Wadsworth, N. Y., and take command there.

Gen. Fredendall, who had been assigned to duty in Washington, is now with the 5th army division at Fort McClellan, Ala. Col. John L. Homer will continue as acting post commander at Fort Sheridan until he arrives.

6 INVESTIGATORS SPEED BREMEN RELIEF INQUIRY

Efforts to unravel the Bremen township relief tangle were speeded yesterday when Frank Doherty, deputy state fire marshal, placed six investigators and expert operators of calculating machines at the disposal of Raymond Hilliard, who has been directing the inquiry on behalf of the Illinois Emergency Relief commission. The township relief office, then located at 147th street and Cleveland avenue, near Posen, was destroyed Feb. 21 by fire which Doherty said was incendiary. Three persons have been arrested in the inquiry and a fourth is being sought.

HEART ATTACK KILLS PEDDLER.

Charles Luxemburg, 67 years old, of 1658 South Christiana avenue, a fish peddler, died of a heart attack last night in the county hospital. He was stricken in a grocery at 3312 Milwaukee avenue.

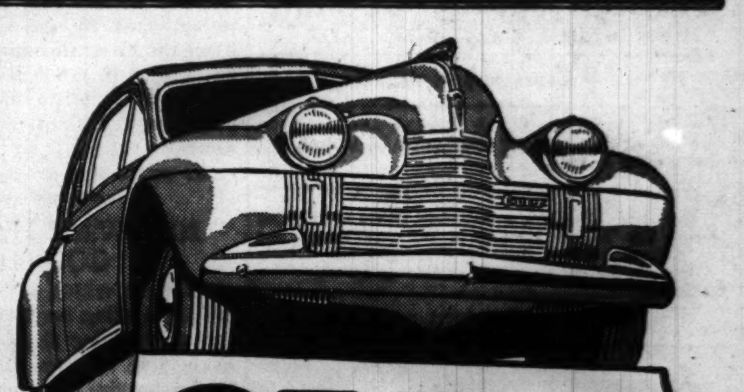

OLDS Only $807* AND UP

DELIVERED AT LANSING, MICH.

★ *Olds prices begin at $807 for Coupes, $853 for Sedans, delivered at Lansing, Michigan. Transportation based on rail rates, state and local taxes (if any), optional equipment and accessories—extra. Prices subject to change without notice.* A GENERAL MOTORS VALUE

SEE YOUR NEAREST OLDSMOBILE DEALER!

SUBSCRIBE FOR THE CHICAGO TRIBUNE

COMMONWEALTH EDISON COMPANY

72 West Adams Street — 132 South Dearborn Street

NEIGHBORHOOD STORES

4562 Broadway
4833 Irving Park Road
2733 Milwaukee Avenue
2745 Lincoln Avenue
4231 West Madison Street

426 East 47th Street
4834 South Ashland Avenue
852 West 63rd Street
9025 Commercial Avenue
11046 South Michigan Avenue

All Telephones: RANdolph 1200

Electric Aids to better living

Electric mixer

Saves arm-tiring work. Mixes, stirs, whips, beats and extracts fruit juices. Two strong, efficient beaters—3 speeds. Easily detached to stir cooking foods. Complete with two white glass mixing bowls, juicer attachment. $12.95

Waffle baker

Makes delicious, golden brown waffles every time. Chrome plated with air-cooled walnut bakelite handles. Reliable heat indicator shows when temperature is correct for baking. $2.95

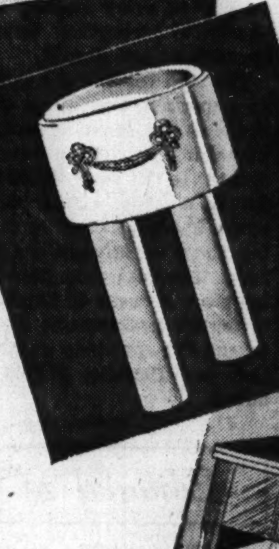

Nu-Tone door chime

Ends door bell startle. Sounds two pleasing, melodious notes for front door...one for the back door. Attractively designed in white or ivory finish. Easily and quickly installed. $3.95

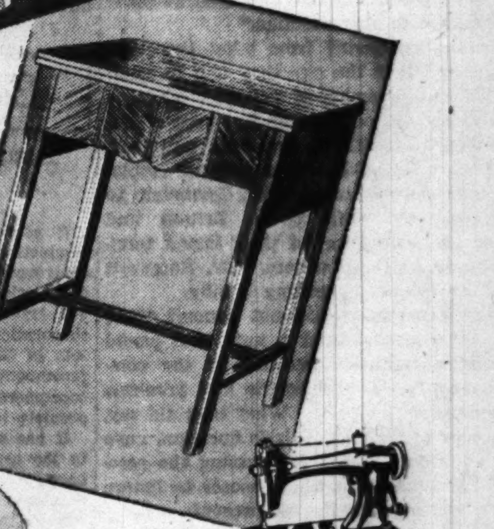

Graybar sewing machine

Beautifully styled walnut finish cabinet. Rotary action head. Round bobbin, automatic tension, built-in sewing light. Knee control. Complete set of attachments. special, $59.95

only $4.95 ($7.95 Value)

Electric fan heater

Makes your bedroom, bathroom or any chilly spot warm and comfortable...or use it for drying hair. Light, compact, plugs into any convenience outlet. Smartly designed, ivory or walnut—modern, efficient.

SMALL DOWN PAYMENT

Balance, plus small carrying charge, payable in easy amounts with your Electric Service bill. (On appliances selling for $4.95 or more.)

5 Superb Whiskies...

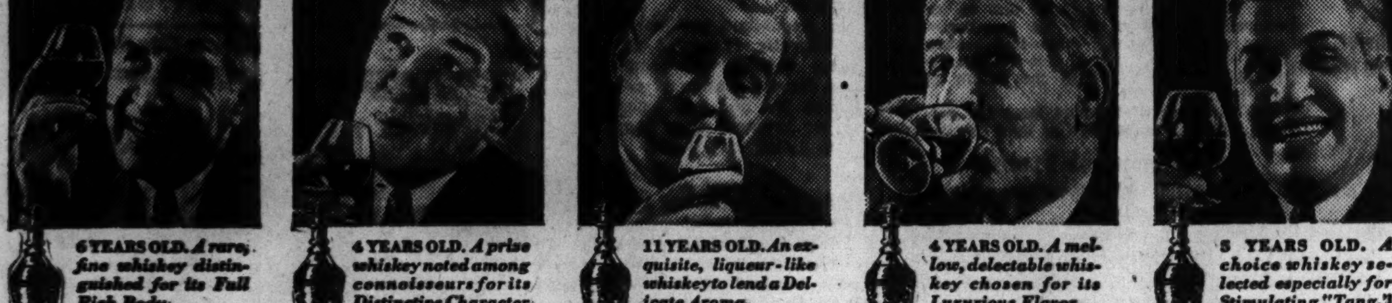

6 YEARS OLD. *A rare, fine whiskey distinguished for its Full Rich Body.*

4 YEARS OLD. *A prize whiskey noted among connoisseurs for its Distinctive Character.*

11 YEARS OLD. *An exquisite, liqueur-like whiskey to lend a Delicate Aroma.*

4 YEARS OLD. *A mellow, delectable whiskey chosen for its Luxurious Flavor.*

5 YEARS OLD. *A choice whiskey selected especially for Stimulating "Tang."*

"Wedded" into One

EACH of the 5 whiskies in *Golden Wedding* excels in one rare, desirable quality. Sipped alone, each would delight you—but you'd miss the fine qualities of the other four. Only in *Golden Wedding* can you enjoy all five whiskies skillfully "wedded" into one. Buy a bottle and serve it tonight.

Every drop of *Golden Wedding* is whiskey—4 to 11 years old. *Now at new, reduced prices* for absolutely the same quality.

WAS $1.39 A PINT—NOW $1.15 A PINT

"HAS HAD NO PEERS FOR FIFTY YEARS"

Golden Wedding

A BLEND OF STRAIGHT WHISKIES—90 PROOF—Rye or Bourbon. The straight whiskies in *Golden Wedding* are 4 years or more old. 11%, one straight whiskey 5 years old. 2%, one straight whiskey 6 years old. 1%, one straight whiskey 11 years old. 86%, two straight whiskies 4 years old. Copyright 1940, Jos. S. Finch & Co., Inc., Schenley, Pa.

Chicago Daily Tribune
THE WORLD'S GREATEST NEWSPAPER

FOUNDED JUNE 10, 1847

ENTERED AS SECOND CLASS MATTER AUG. 12, 1903, AT THE POSTOFFICE AT CHICAGO, ILL., UNDER ACT OF MARCH 3, 1879.

All unsolicited articles, manuscripts, letters and pictures sent to The Tribune are sent at the owner's risk, and The Tribune company expressly repudiates any liability or responsibility for their safe custody or return.

WEDNESDAY, APRIL 17, 1940.

THE TRIBUNE OFFICES.
CHICAGO—TRIBUNE SQUARE.
TOKIO—IMPERIAL HOTEL.
LONDON—135 FLEET STREET.
PARIS—1 RUE SCRIBE.
BERLIN—HOTEL ESPLANADE.
MEXICO CITY—QUETZALCOATL PALACE.
PANAMA CITY—HOTEL CENTRAL.
RIGA—STETINES IELA 2.
MILWAUKEE—110 EAST WISCONSIN BUILDING.
NEW YORK—220 EAST 42D STREET.
DETROIT—5-265 GENERAL MOTORS BUILDING.
WASHINGTON—815 ALBEE BUILDING.
LOS ANGELES—SPRING AND FIRST STREET.
SPECIAL REPRESENTATIVE.
SAN FRANCISCO—155 MONTGOMERY STREET.

THE TRIBUNE'S PLATFORM FOR ILLINOIS AND CHICAGO

1. *End the Parole Business.*
2. *Build Deathproof Highways.*
3. *Make Chicago the First City in the World.*
4. *Faster Suburban Service.*
5. *Up to Date Local Transportation.*
6. *A Lake Front Airport.*
7. *A Motor Ferry to Michigan.*
8. *Cut Taxes in Half.*

ERRORS TO BE AVOIDED.

So far as the Republican party in Illinois is concerned, the campaign so far has gone very well, indeed. The primaries resulted in a satisfactory slate of candidates for the November election. The preprimary campaign was conducted without acrimony and it left the people of the state with reason to believe that the Republican candidates are men of character to whom public service is something more than a phrase to be mouthed.

So far, so good. If the Republicans continue to conduct themselves as they have, the prospects for carrying Illinois are highly favorable.

The good opinion which the party has earned can be lost if the delegates to the national convention descend to the low type of politics from which some of their predecessors have not been free in the past. The party will be judged to no small extent by the conduct of the delegates at the convention and in the selection of the national committeeman for this state.

There is always reason to fear manipulation of votes in the convention. There is always a temptation to deliver the delegation to one candidate or another in return for promises of favors after the election. If that policy is followed next June there may be no favors to distribute because there may be no Republican administration to award them. The delegates should never allow themselves to forget that it is both their interest and their duty to nominate the candidate whose qualifications offer the greatest prospect of victory in November.

So far as the choice of the national committeeman is concerned the selection should not be made with a view to advancing factional or personal interest. It may not be easy to find the right man; it seldom is. He must have not only personal force, character, and a name in the state which commands respect, but also political sagacity and experience. Such a man can be found, but unless the delegates take a large view of their responsibility they are likely to make a mistake which may prove fatal to the party's chances in November.

MR. ROOSEVELT CAN'T SEE TRINIDAD.

When Admiral Stark, chief of naval operations, discussed the defense program with the members of the senate naval affairs committee, the senators had before them a navy department report advising them that a navy air base "in the southeast corner of the Caribbean would undoubtedly add to the security of that area as well as to the ability of the United States fleet to insure the integrity of the Monroe Doctrine."

Senator David Walsh, chairman of the committee, had prepared a list of questions dealing with the ship building program. One question asked the navy department whether it was desirable to acquire additional sites for bases in the Caribbean for naval operations and to prevent their use by an enemy. The reply was that a base for the United States fleet located in this vicinity would afford a strategically centralized position "which would permit our fleet to operate to advantage in any direction."

The senators concluded from what the navy heads suggested that the site they had in mind was the British possession of Trinidad, which is at the southeast corner, locking the curve of the Lesser Antilles to the South American continent. Senator Robert Reynolds has introduced resolutions in congress authorizing Mr. Roosevelt to begin negotiations with Great Britain and France for the acquisition of their island territories in these southern waters. Mr. Roosevelt dismisses the subject by calling it silly.

The navy department did not commit itself strongly, but conceded that a new base would be of great advantage. Probably if the commander-in-chief were less hostile the admirals would be more enthusiastic. What they did say, in the answer to Senator Walsh's question, gave congress additional reason for passing the resolution. If Mr. Roosevelt then chooses to ignore it, nothing will be done for the present.

In ignoring such a resolution Mr. Roosevelt must also forget the speech he made to the governing board of the Pan-American union Monday in commemoration of its 50th anniversary. He said the 21 American republics must be prepared to meet "force with force if their system of peaceful relations is challenged." He said disruptive influences are loose abroad and that whatever happens there directly and powerfully affects the peace and well being of the new world.

Thruout Mr. Roosevelt's discourses there is sounded the note of alarm that America will be invaded and must be prepared to repel mighty armadas if the enemies of France and Great Britain prevail. This note is carried into his recommendation for national defense, but the essence of the plan seems to be preparation for an expeditionary force. The navy report to the senate committee said that the position of the United States is such as to enable it to keep hostile forces far distant from our shores.

It is not the opinion of the admirals that our defenses have value or no value depending on the issue of the war in Europe. Our interventionists seek to create that impression. But the admirals do say that defense here would be strengthened by the acquisition of the bases which in foreign possession are spoils of war. Mr. Roosevelt, talking of national defense, calls it silly to negotiate for the transfer of these possessions. His not very secret thought is that American defense is on the European fronts. His social ambition is greater than his patriotism.

NORWAY HAD NO DIES COMMITTEE.

Treachery within the Norwegian government and its fighting services evidently played some part in enabling the German forces to gain a foothold in Norway. How important this help to the invader may have been cannot now be determined. Certainly the speed of the assault took the Norwegian government, the army, the navy, and the people more or less by surprise. There was inevitable confusion and during the critical period of the landing the Norwegian nation was stunned.

At such a time the treason of only a few determined men, with plans carefully laid in advance, could have been sufficient to deprive the nation for a few hours or days of the power of cohesive action and therefore of effective resistance.

The traitorous conduct of Kuusinen and his followers in Finland was of the same sort tho it appears to have been less effective from the military viewpoint.

Norway's experience, and Finland's, have their clear meaning for this country. The Dies committee for several years now has been amassing evidence to prove that both the Nazis and the communists have been recruiting followers in this country and assigning duties to them. A good many citizens seem to have the notion that the committee has been shadow boxing or, at any rate, attacking an enemy of no consequence. They hold to this view in spite of the fact that Mr. Dies and his colleagues have produced convincing evidence to show that what did happen in Finland and Norway is being prepared here.

The committee proved, among other things, that the Nazi bunds are organized as military units, governed by military discipline. Nazi sympathizers have been convicted of obtaining military information in this country and among the agents they employed was Erich Glaser, a former private in the army air corps, and Otto Voss, an airplane mechanic. The committee has shown that communists have been taken into various administrative departments in Washington and some of them have key positions.

It was disclosed that Russian money had retained the services of men of influence in the New Deal. Testimony was introduced, for example, to show that $25,000 was paid to Preston McGoodwin, former minister to Venezuela and now an assistant to Charles Michelson, publicity representative of the Democratic national committee; another $32,000 went to Scott Ferris, the Democratic national committeeman from Oklahoma. These sums were retainers for services in connection with the proposed purchase of battleships for Russia in this country. The evidence does show unmistakably that large sums of Russian money are available in this country for the purpose of purchasing traitors.

It is known, thanks largely to the Dies committee, that the communists are influential in some labor unions and particularly in the C. I. O. unions in the basic industries such as steel, motors, automobiles, oil, coal, shipping, and power. The C. I. O. has been trying strenuously to organize the men and women in the government offices as well. Undoubtedly, the great majority of the members of all these unions are loyal beyond any question to this country, but if only a few of the leaders are not the damage they can work at a critical moment is incalculable.

The experience in Norway indicates all too clearly that there can be a fanatical devotion by non-Germans to Nazi doctrine, a devotion powerful enough to overcome the patriotic instinct. The experience of Finland with its Kuusinens proves that the bolsheviks can command the same kind of conduct from non-Russians. There is no slightest doubt that both the Russians and the Germans are working secretly in every country and this one in particular to strengthen themselves and weaken opposition from abroad.

The Dies committee has a real job to do and an important one. It is doubtful if either the Nazis or the communists have yet succeeded in organizing fanaticism and treachery in this country to the point where they may be as effective in a crisis as they proved to be in Scandinavia, but the danger is present and it is nothing short of criminal folly to pretend that it isn't. The Dies committee has done a most useful piece of work in exposing the machinations of foreign governments in this country and has earned the gratitude of Americans who believe that one Benedict Arnold is enough for this nation.

Editorial of the Day

A PRICE STUDY WHICH SHEDS LIGHT ON THE TELEVISION FIGHT.

[Baltimore Sun.]

A new Brookings institution study of industrial productivity sheds some light on the great television controversy in which the Federal Communications commission and the Radio Corporation of America are embroiled. The commission has rebuked the corporation for its effort to sell television reception sets in the present state of the televising art. Improvements will come, it argues, and, therefore, consumers who buy the present sets will soon find obsolete instruments on their hands.

It has already been pointed out that such a ruling in the early days of the automobile industry would have been ruinous to its development. Now Dr. Spurgeon Bell, in the Brookings study, has given some specific figures for the period of 1923-'24 to 1936-'37. In 1936-'37, he finds, consumers got about 30 per cent more for their money in iron and steel products than in the earlier years. The gain was 23 per cent in automobiles. It was 40 per cent in paper and allied products, and 50 per cent in cotton textiles.

In 1923-'24 nobody was required by law to buy steel or automobiles or textiles. Those who had money and the desire bought them, however, and so financed the experiments and adjustments which were constantly to decrease the costs of the goods bought. It is, therefore, fair to argue that in our kind of economy the relatively wealthy finance the experiments which bring goods steadily further within the reach of the relatively poor. The millionaires who bought the first automobiles were actually financing the studies which make the 1940 models as widely available as the employé parking lots at nearly every factory in the country indicate. But this benign procedure won't be duplicated in television—not if the FCC can help it.

A SUGGESTION.

"I didn't send for a piano tuner," said the puzzled householder.

"No," replied the piano tuner, "but the people next door did."—Washington Post.

A LINE O' TYPE OR TWO

Hew to the Line, let the quips fall where they may. Reg. U.S. Pat. Office

A NEW WORD AROUND TOWN.

Katharine Hepburn had us puzzled with her favorite word in "The Philadelphia Story," which she pronounces as "yarr," until we decided that it must be the Shakespearean word "yare," mispronounced. So we flung ourselves at a dictionary as soon as the play ended and found our suspicions confirmed: the word is pronounced as it is spelled, to rhyme with "care." The survival of Miss Hepburn's mispronunciation in a play that has been running for a year is surprising. Perhaps she is using the Philadelphia or Bryn Mawr accent.

You will find "yare" in the sailor talk that opens Shakespeare's "The Tempest." A boatswain says: "Heigh, my hearts! Cheerily, cheerily, my hearts! Yare, yare! Take in the topsail."

The word is archaic, or Scottish and English dialect, and it means, according to Webster: "Ready, prepared, dexterous, eager, lively, quick to move, active, prompt; easily worked, manageable."

As spoken in "The Philadelphia Story" it sounds like the name of a Russian restaurant in Chicago.

* * *

Miss Hepburn fulfills a dictum of Lord Bacon: "There is no exquisite beauty without some strangeness in the proportion." This is an almost infallible rule for the discovery of stars in the theatrical firmament. The quality of strangeness of personality must be mingled with the other required gifts.

* * *

"Bookings" mean advance sale or ticket reservations in English stage talk, and contracts for engagements on tour in the American. So when Vivien Leigh, the flesh-and-blood Juliet and the film Scarlett O'Hara, asked, "How are the bookings?" her Chicago management didn't know what she was talking about.

WAR SCARS ON THE SEA.

Say not that water bears no scars—
I know a sorrier truth:
The sea that feels the sting of war,
Of conflict without ruth,

However gold the sun may gleam
Upon its patient face,
'Twill always bear the livid mark
Of its, and our, disgrace.

Its waters own a saltier strain
Of tears that bring no purge,
And "De profundis" chant the waves
In endless, stricken dirge

For those whose youthful bodies lie
Within its watery tents,
Their only wreaths the deep sea moss,
And rusting masts their monuments.

Marcelle Duffé.

The Duke on Votes for Women.

The next time I take her with me to tha polls I'm going alone. About a week ago at noon time tha big boss herds all us sheep together and makes a political speech. One of those cut and dried blabberings, more dry than cut [listening time 27 minutes]. By tha time he got thru repeating 6 times, "Civic pride, citizens' duty, stars an stripes an this glorious country," half of our gang were thinking of him in endearing terms a la tripe-balogney-nutz. When he finally finishes with "Rock-bound coast of Maine to the sunny shores of California," we were wishing he was in either place permanently. One thing he harped on aplenty was about making our wives go to the polls.

Monday night I tells tha mama I'm taking her on a little excursion in tha morning, and when I mention polls she wants to know if it's tha South or North one. You see she aint never been in politics before and dont know from nuthin, so I tells her what to do with the ballot an we go.

She's in tha booth so dam long a tough egg shoves tha curtain aside an wants to know if she's knitting a table cloth. Another guy wants to know if she left word with the desk as to what time she'd like to be called, and when the next goof asks her how she can sleep standing up she lets go with a blast, in tha middle of which I eazed me out of tha dump with my bean down in the old overcoat collar.

The esteemed gentlemen were then advised that they were a bunch of ward-heeler grafters with the emphasis on the heel, an it's no wonder some guys can vote 3 an 4 times an that it wasn't necessary to wear red badges with those noses. Then comes a blast from the clerks an judge which got her so mad she couldn't talk, and thats somethin I never knew was possible.

The "Anvil Chorus" threw party lines to the winds and rendered a beautiful number dedicated to tha mama entitled "She May Have Seen Better Days When She Was in Her Prime," and before she got a chance to slam tha door they all slipped her a very pretty "Cheerio." Duke Bakrak.

P. S. Yea, a Bronx Cheer-io.

SPRING POEM A LA CARTE.

(Directions: Consult thermometer, barometer, or simply stick your head out the window; then insert proper adjectives from list below:)

Ah, April, (1) April,
When (2) and (3) abound;
Each morning you (4) us
With (5) on the ground.
And as we daily (6)
Our (7) put to rout,
We know tho we (8) April,
It's something to (9) about.

1, blessed, nasty, or fickle; 2, snow, rain, or sun; 3, heat, ice, or sleet; 4, delight, amaze, disgust; 5, flowers, showers, or snowdrifts; 6, shiver, swelter, or revive; 7, spring clothes, topcoat, or worries; 8, bless, hate, or love; 9, talk, swear, or sing.

Quizzicuss.

What's All the Shooting About?

According to the dispatches, this war is not between Germany and England, plus France, but between firms of airplane manufacturers. Whenever there is an airplane battle, it is always reported as between Schickelfritzes and Jeeves-Smiths, or Spitzbuben and Gastons. These, I take it, are the names of the firms that make the blamed things. Pacificuss.

Germans seize Bergen! Did Charley McCarthy escape? Dr. Slyferth.

Hitler's favorite quotation these days: "O, to be in England now that April's there." Claire Conway.

Funny thing: We can escape from a football stadium containing 80,000 people faster than we can get out of a theater seating 1,000.

CHARLES COLLINS.

How to Keep Well By Dr. Irving S. Cutter

To the limit of space, questions pertaining to hygiene and prevention of disease will be answered in this column. Personal replies will be made to inquiries, under proper limitations, when return stamped envelope is inclosed. Dr. Cutter will not make diagnoses or prescribe for individual diseases.

[Copyright: 1940: By The Chicago Tribune.]

BED REST IN MUMPS.

A "MUMP" is a tumor or swelling of one of the structures that secrete saliva. Altho the malady in question has been known since ancient times it was not until the middle of the 18th century that the term "mumps" came into general use. The condition is frequently epidemic and—of all the glands—the parotid [which is situated in front of and a little below the ear] bears the brunt of the siege.

The cause is a filtrable virus that gains entrance to the blood stream and that seems to have a special fondness for the salivary apparatus. Other regions of the body, however, may be invaded later. For the most part, however, the disorder is confined to the six depots that produce saliva, two of which lie under the tongue, another pair in the soft areas beneath the lower jaw, and these—with the parotids—make up the "battery."

As a rule, one bout establishes immunity and some protection appears to come to children via their parents. This inherited type of safety is probably more common than we realize. Nevertheless the disease is widespread and symptoms usually develop during the third week after exposure [average, 16 to 18 days]. At the outset there may be no signs of ill health, the only outward manifestation being the swelling. Later, slight fever, chilly sensations, fatigue, or dizziness may be observed. A youngster may complain of pain in or behind the ear, difficulty with chewing or swallowing, or sore throat.

There is marked tenderness—if not actual pain—in the parts. First one side of the face is affected and—sometimes—both. Quite often the swelling is enormous because both the parotid and the factories under the jaw are irritated at about the same time.

As the disease progresses, the puffing may extend forward on the cheek and down below the jaw. When the enlargement reaches its height there is rarely much discomfort unless one tries to take food, particularly that which contains vinegar or lemon juice.

Within from seven to ten days the bulging recedes—the fading away process beginning about the fourth or fifth day with the face resuming its normal contour by the tenth. Only occasionally will the condition persist for more than two weeks. When it is at its worst there may be headache, lack of appetite, and great fatigue.

With boys and girls who have passed the age of puberty [13 to 15 years] far more care should be taken. The reason is that the sex glands may be attacked and this complication is often attended with a fever of 101 degrees Fahrenheit or higher. In such a situation the patient should be put to bed and kept there. A strict diet must be enforced—much the same that we would give in influenza. Then come plenty of fluids and complete quiet. In most instances treatment is relatively unimportant unless the temperature rises.

Those who have escaped the trouble in childhood and who have become victims as adults will require skilled supervision, possibly the employment of convalescent serum [from one who has recovered]. In fact, this latter remedy is used rather extensively as a preventive. If there is much suffering an electric pad kept at a low heat or a hot water bottle may be applied to the enlargements.

We must recall that we are dealing with a highly contagious ailment—one that may be spread thru a schoolroom from a single mild or unrecognized case. On the whole, convalescence will be prompt if good nursing is provided—at least for the first few days or during the period of fever.

REST AFTER FLU.

E. H. writes: About three months ago I had the flu and was in bed three weeks. Since then my heart has been "acting up." It seems to stop beating for a little while and then catches up with itself quickly. The sensation is very annoying. Will it go away in time?

REPLY.

Skipped beats may be a toxic manifestation. In your case you have not fully recovered. More rest, more sleep, and some reduction in activities should be the rule. If the symptom persists consult your physician.

WHOOPING COUGH.

T. H. writes: 1. What are the first signs of whooping cough? 2. Can an infant have this disease?

REPLY.

1. The onset is similar to that of an ordinary cold. After four or five days—when symptoms should cease—they become more aggravated. After a time the characteristic "whoop" betrays the nature of the trouble.

2. Yes. Natural immunity from the parents wears off within two or three months.

INJECTIONS OF FLUID.

R. W. writes: Why is sodium chloride injected into the veins?

REPLY.

To provide the circulation with more fluid. The procedure is employed to combat water loss as a result of severe vomiting, diarrhea, or hemorrhage. It restores the fluid within the blood vessels to normal values.

SURGERY IN COLITIS.

Mrs. A. L. writes: Are operations performed for colitis? Patient is on a diet and mental condition is bad at times.

REPLY.

Yes. Sometimes a badly ulcerated segment of the colon is removed surgically with excellent results.

Test Your Facts

Below each of the following question are listed three answers. Make your choice, turn to page 35 in the Want Ad section for the correct answers, and mark your score:

1. What state does Senator Charles L. McNary represent?
[a] Tennessee, [b] North Dakota, [c] Oregon.
2. The Cape of Good Hope, first settled by the Dutch in 1652, is now a part of what empire?
[a] French, [b] British, [c] Dutch.
3. Who was Hans Memling?
[a] Flemish painter, [b] German philosopher, [c] Norwegian playwright.
4. What federal department includes the bureau of reclamation?
[a] Agriculture, [b] war, [c] interior.

IT'S DIFFICULT TO DO ONE'S BEST WORK WITH AN EXPERT LOOKING OVER YOUR SHOULDER

Copyright, 1940, by The Chicago Tribune.

VOICE OF THE PEOPLE

Writers should confine themselves to 200 or 300 words. Give full names and addresses. No manuscripts can be returned. Address Voice of the People, The Tribune.

THE NAVY'S RADIO CHANNELS.

Chicago, April 8.—Your editorial of April 8 indicates that the federal government is retaining too many radio channels for its use and refusing to explain its reasons.

The record in Crossley vs. Doolittle et al., No. 6681, in the United States Circuit Court of Appeals for this circuit, shows that the United States fleet in a major battle with an enemy needs a thousand frequencies or channels [record page 35].

If the navy department refuses to explain, it doubtless would be best for the national defense to give no unnecessary publicity to this fact, which, however, is a matter of public record in the Court of Appeals.

I suggest that we may assume the navy needs these channels for practice, drill, and maneuvers, and, furthermore, since at least one great war was started by an unannounced naval action, those channels which the navy needs in battle ought to be kept clear at all times, so that the navy's unimpeded use thereof will not have to be preceded by any public notice requiring the channels to be cleared by others using them.

RUSSELL WILES.

THE HIGH SCHOOL BAND CONTEST.

Chicago, April 12.—Last Thursday evening I witnessed such a grave injustice that I want every music lover and citizen of Chicago who has the smallest speck of civic pride to know about it.

I refer to the 15th annual Chicago High School Band contest. The winners will represent Chicago in the coming regional and national contests. There was only one judge, instead of three as has been usual. It is impossible for any one person to judge fairly the large group of bands represented at the contest. I propose a new judgment, based on the recordings made of each band at the contest, by a group of qualified judges whose opinions are unbiased by any contact with the Chicago board of education's music department.

If the best bands in Chicago are to represent us in the national contest a new decision must be made.

ROBERT W. WEIKEL.

IN THE ABSENCE OF A DENIAL.

Chicago, April 13.—Under the caption, "Interesting If True," there appeared in this newspaper the charge that temporary appointees were holding jobs rightfully belonging to men on a posted civil service list for license investigators.

In the interim no refutation of this charge has been made by any responsible Democratic official. Why? Because the charge is true.

Are the Republican political aspirants asleep? Literally thousands of people take these civil service examinations. Here is a direct violation of established civil service law and yet, when uncovered in the columns of a great newspaper, no action is taken.

READER.

BALLOTS THROWN OUT.

Chicago, April 11.—On April 9, 1940, I was assigned as a watcher at the polls on the north side.

In this precinct 12 votes were not counted because the voters had placed a check mark and not an X before the candidates' names.

Why do voters place check marks in squares and thus invalidate their vote?

BEN OBERNIER.

QUESTION FOR LAWYERS.

South Bend, Ind., April 5.—I have asked several congressmen and senators why banks and building and loan associations are exempt from the bankruptcy law. They do not seem to be able to give any very good answer. The constitution requires our bankruptcy law to be uniform. ANDREW HILDEBRAND.

THE VOTERS.

Chicago, April 11.—Last Tuesday I watched with interest the polling place across the street from my office.

It amused me to see almost every voter intercepted within five and ten feet of the entrance by campaign workers. It also amused me to see about a dozen relief recipients standing around, loaded down with various political tags on their persons.

I could not help but feel both disgusted and alarmed. These citizens were voting like so many sheep without individualism, personal convictions, and intelligence.

To me it looked like the election in this particular polling place was a mere formality, the results being in the bag before the doors opened.

All of this convinces me that voting in the large cities is of the most corrupt, stupid, and dangerous type. I can't help but feel that voters in small towns and farms are really the intelligent voters of the country, and the real solid backbone of democracy and Americanism of the United States. H. P., D. D. S.

T. E. D.

Springfield, Ill., April 4.—We were for Teddy and we are for T. E. D.

E. R. A.

SMILIN' JACK.

Chicago, April 12.—It is my suggestion that your paper use a bit more care in the preparation of your comic strips, with a view to avoiding the repetition of such "amusing" incidents as Smilin' Jack's siphoning gasoline from an oil drum for use in his plane. This procedure can very easily be followed by teen age boys who have flivvers with empty gas tanks. This particular comic strip has, from time to time, given young boys a good deal of valuable and instructive information on aircraft; the educational aspect of this strip should be confined exclusively to this.

WALTER DANYLUK.

HORN BLOWERS.

Chicago, Ill., April 12.—Suppose you approach a house any hour of the night or early morning, walking. You take out of your pocket a horn like the ordinary automobile siren with the same capacity for noise, stand in the street and let loose blast after blast. The chances are better than even that you land in the hoosegow for disturbing the peace.

Not so the bozo who with immunity arouses the sick and exhausted from their rightful rest. WILL GRAFF.

FRIEND OF THE PEOPLE

The volume of Legal Friend mail necessitates printed statements on common questions. No copies or records of the letters or answers are kept. Hence follow-up letters should be complete in themselves. If questions are based on some previously printed problems a clipping of the article should accompany. Most of the replies are mailed. Letters bearing no name and address are disregarded. A self-addressed envelope will expedite handling.

TAX LIABILITY.

Chicago, April 11 [Legal Friend of the People].—A man died in December of 1939.

1. His insurance covered all funeral and doctor costs with no money over. A few weeks after a man called on one of this deceased man's daughters and [2] stated he owed the government an income tax bill from 1937. He had never paid an income tax before. He is gone. There isn't any money or any estate. 3. Can you tell me if that bill has to be paid and if so by whom? R. N.

1. Insurance payable to a named beneficiary is not a part of his estate, and is not subject to his tax liability. Insurance payable to his estate could be subjected to the tax.

2. If he had an income large enough to be taxable, then the implication of your letter that he left no assets seems peculiar.

3. Not if he left no assets. See 1.

TRIBUNE LAW DEPARTMENT.

JUDGMENT.

Evanston, Ill., April 3 [Legal Friend of the People].—Will you please advise [1] what amount and kinds of exemption can be claimed before collection can be made on a judgment of $500? This is a real estate deal where personal note was given and defaulted.

2. Can collection on this judgment be made by any form of garnishee against the salary of the person defaulting and his wife, who also signed the note.

R. C.

1. To the head of a family the wage exemption is $20 per week and the personal property exemption $400 worth. The homestead exemption in real estate is a $1,000 life interest. A person who is not head of a family has no garnishment exemption and his personal property exemption is only $100 worth.

2. The chances would seem good enough to warrant placing the claim in the hands of an attorney for collection.

TRIBUNE LAW DEPARTMENT.

CAUGHT IN THE VISE.

[Kansas City Star.]

TODAY IN HISTORY

April 17, 1861

The Virginia convention, called by the legislature, voted to secede from the Union. Altho there was opposition, the move carried when the state was called upon to supply a quota of armed men to "suppress insurrection in the lower southern states." The convention next made an alliance with the confederacy and called up 10,000 men. The northwestern section of the state disagreed with the action and the state of West Virginia was formed.

(© 1940 Encyclopaedia Britannica, Inc.)

MARSHALL FIELD & COMPANY

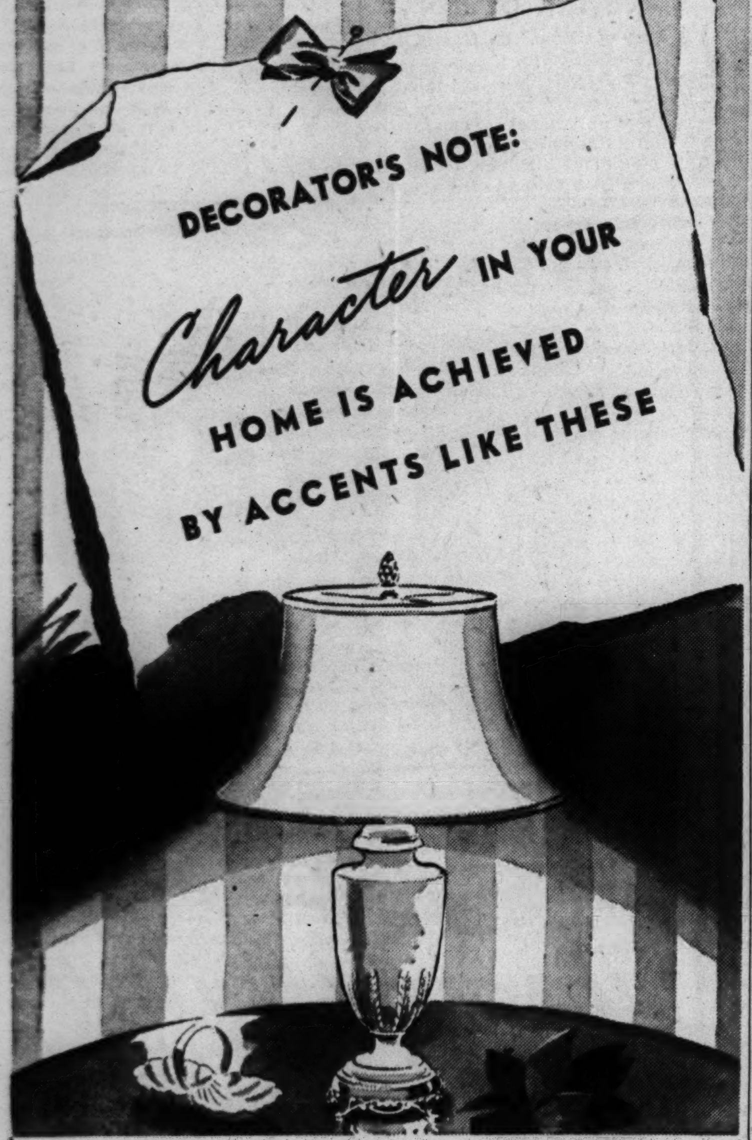

Wedgwood noted for the quality and beauty of its ware, makes this lovely lamp of ivory Queensware. It's the traditional 18th Century urn shape, with embossed laurel leaf pattern. Hand-sewn shade of ivory silk, rayon lined. Complete, $15

Lenox America's premier china, in a lamp that adds a note of distinction to the most charming home. Graceful oval shaped urn beautifully decorated with flowers and reeding. Hand-sewn eggshell rayon shade with velvet. Wired for indirect light. Complete, $12.95

Historic America brings color and Early American charm to your Spring table. Dinnerware with thrilling reproductions of historical scenes done in the old Staffordshire manner. Over 30 different scenes. Deep blue or crimson. 38-piece service for 6, $8.50

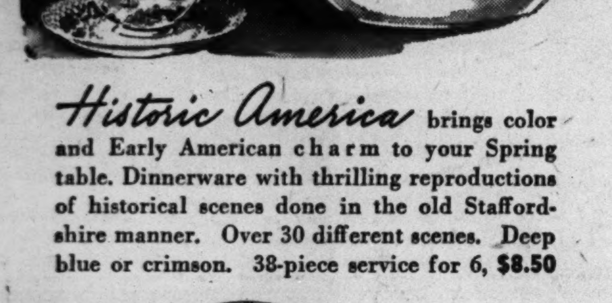

Crystal in the famous "Wedgwood" pattern, is revived again. Only a limited quantity is available at this special low price. Regular open stock items are included in this selling. Each priced at $1.65

Second Floor, North and Middle, Wabash

MARSHALL FIELD & COMPANY

SPRING SPREADS HERSELF AT FIELD'S

Spring walked into Field's long before the calendar noticed it was time. And now Spring has spread her charm all through the store. Field's has caught Spring in a handkerchief . . . Spring in a flower-laden hat . . . and above all, Spring in the gay, vivacious new dresses and coats that are waiting for you to put Spring in your heart by wearing them.

TODAY! LUNCHEON FASHION SHOWING
"The Youthful Viewpoint in Women's Clothes"
12 to 12:45; repeated 1:15 to 2
Walnut and Narcissus Rooms, Seventh Floor

Yes-Dresses OF SPRING 1940

the five most often chosen in the Woman's Dress Shop and why you'll like them, too

$17.95 $19.95 $22.95

1. Bow-Knot Print Is Grand with Big Hats . . . the cool, poised look of a dark rayon chiffon print, enlivened with gay bowknot design. Sizes 33 to 44. $19.95

2. Cool and Sheer and Tucked All Over . . . the kind of tucking you expect on expensive French clothes. Navy or black rayon chiffon. Sizes 16½ to 24½. $22.95

3. Just-the-Right-Length Sleeves . . . short enough to be cool, long enough to be smart. Navy, blue rayon sheer. 42½ to 52½. $17.95

4. Shirring Looks So Dressy . . . and yet this bolero suit is smart from morning to afternoon tea. Navy or black rayon chiffon. 33-44. $19.95

5. Hips Vanish with Stitched-Down Pleats, . . . and polka dotted rayon crepe is fresh as Spring rain. Navy, brown, blue. 16½ to 26½. $19.95

Woman's Dress Shop
Sixth Floor, South, State
Also in our Evanston and Oak Park Stores

SURE OF YOURSELF IN A SPRING COAT FROM FIELD'S

You'll be at ease in any gathering with your new Spring coat from Field's. Field's Coat Room brings you every new fashion, superb materials, beautiful workmanship. And you have more coats to choose from than almost anywhere else in the world

Coat Room—Sixth Floor, North, State

You'll really enjoy the great outdoors—in a
YOUNG MODERNS' SADDLEMASTER
America's favorite sports shoe

Action—camera—and a picture of you, hiking, biking, getting out in the fresh Spring air and enjoying yourself in a pair of smart looking, comfortable Saddlemasters. Choose the white-bucko, colored-calf classic or one of two intriguing variations on this favorite theme—the side tie and the crushed calf with practical rubber sole.

1. White calfskin side tie with saddle in a choice of tan or blue calfskin. $7.75
2. Classic Saddlemaster of white bucko; tan, blue or black calfskin saddle. $6.75
3. Blue crushed calfskin or tan Alpine calf with a sturdy Duflex crepe sole. $6.75

Young Moderns—Fifth Floor Middle, Wabash

A gay Young Modern Shoe Box to carry home your Saddlemasters

You'll get the neat and tidy look of Spring in

PAKABLES—

They're almost uncreasables

$22.95

These famous Pakables are scientifically processed to defeat wrinkles . . . styled to do nice things to your figure. Blue, rose or aqua twisted rayon. Only at Field's in Chicago.

1. Square sweetheart neckline, stitched trimming. 12-42. $22.95
2. Tucked bosom with tiny pearl buttons. 12-20. $22.95

Sports Room
Sixth Floor, Middle, Wabash
Also Evanston and Oak Park

GUIDE to READING — BOOKS — NEWS and REVIEWS

Globe Traveler Writes Exciting Autobiography

"The Wandering Years," by *Weston Martyr.* [Dodd-Mead, $3.]
"The Shadow of Atlantis," by *Col. Alexandre Braghine.* [Dutton, $3.50.]
"Men of Marque," by *John Philips Cranwell and William B. Crane.* [Norton, $3.75.]

BY AL CHASE.

Weston Martyr, remembered for "The Perfect Ship" [published in England as "The Southseaman, the Life Story of a Schooner"], now tells his own life story. "The Wandering Years" is a colorful, adventurous autobiography covering the south seas, the far east, America, South Africa, and the world war. His years as a sailor, before he became a writer of the sea, were as exciting and varied as any salt water fiction. "The Wandering Years" is recommended to the person who likes red blooded, true adventure—well told.

"The Shadow of Atlantis" throws fresh fuel on the burning question which has intrigued the world for generations: Was there once a continent somewhere in the Atlantic ocean? Col. Braghine outlines probably as scholarly and plausible an array of facts and fancies as ever produced on this bizarre subject. He has contributed much new evidence and collected an impressive array of data about the alluring Atlantis fantasy. It is well illustrated and has end paper maps.

"Men of Marque" primarily is a study of Baltimore's part in the privateering history of the war of 1812, which the authors say has never been comprehensively covered. But it also is an exciting story of real adventure on the high seas. The authors gathered their material from contemporary documents, logs, journals, state records, private papers, and archives in this country and England. It is handsomely illustrated, well indexed, and has a bibliography.

Sea Adventurer

Weston Martyr, whose "The Wandering Years," the story of his adventurous life, is reviewed in adjoining column.

French Art Surveyed in One Book; Another Studies Masterpieces

"Modern French Painters," by R. H. Wilenski [Reynal & Hitchcock, $6], presents a record of 50 years of French art, from the days of Manet to the present. Divided into important epochs chronologically, this history of a great movement includes all the famous Gallic names. The book is copiously illustrated.

Another new volume, "The Story of Art," by Regina Shoolman and Charles Slatkin [Halcyon House, $2.95], is designed to give any one interested in learning about the subject a comprehensive survey of the world's great masterpieces. It is illustrated with 120 colored reproductions of famous paintings.

Life Story of Ely Culbertson Is a Story of His Many Lives

"The Strange Lives of One Man," the autobiography of Ely Culbertson. [Winston, $3.] Published a week ago Monday.

BY SEYMOUR KORMAN.

To the millions of contract bridge players thruout the world the name of Ely Culbertson is practically synonymous with the game. He is something of a legend to most of these players, who follow his observations on bidding and play thru his books and columns in THE CHICAGO TRIBUNE and other newspapers.

But Culbertson is more than a card scientist. His is a many faceted career and personality. In the introduction to his autobiograhy he describes the different Elys—the epicurean, the idealist, the child [the part of the adult who has never grown up], the family man, the business manager, the celebrity, and the pioneer.

At one time or other in his colorful life, each of the different Elys has been in the ascendency. And always he has been gambler—whether actually at the roulette or baccarat table, or in the financial venture when he staked his all on his system against the other great bridge masters.

He was born in Russia in 1891. His father was an American oil prospector and engineer and his mother the daughter of a Cossack general. His youth was that of a wealthy Russian—excellent education, light o'loves, and adventure in glittering places.

The young Ely was impregnated with revolutionary doctrine in 1907. His sweetheart was slain and he was near a firing squad once himself. When the second revolution came during the world war, Culbertson's father lost his fortune.

Ely had visited the United States, but did not come to this country for a permanent stay until 1921. He supported himself by playing auction bridge. He won nearly all the time, for he was quick to utilize his scientific mind. He met Mrs. Josephine Dillon, a widow. Drawn together by their brilliance at cards, Ely and Josephine were soon in love and married.

Culbertson was the first to realize the popular appeal inherent in contract bridge when that new form of the game came to his attention in 1929. He developed the "forcing" system of bids, laughed at the diehards who believed the principles of auction would prevail, and he swept on to fame and fortune.

All of his famous tournament victories are described with analysis of

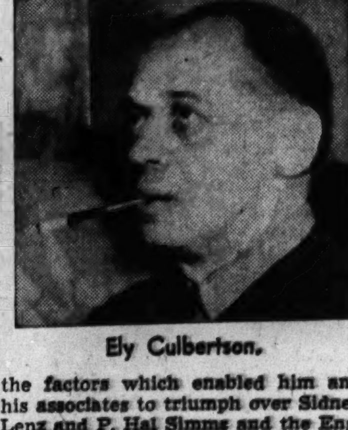

Ely Culbertson.

the factors which enabled him and his associates to triumph over Sidney Lenz and P. Hal Simms and the English champions. In conclusion he tells of his breakup with Josephine, leading to their divorce because of the variability of his moods.

This volume of 693 pages is one of the most dramatic and frank of autobiographies. The writing is lucid and swift paced. Culbertson admits conceit and temperament, but he also has the saving grace to laugh at himself. An appendix discusses the mass mind and how successfully to sell oneself to it.

George Eliot Collection.

The best known novels of George Eliot, "Adam Bede," "The Mill on the Floss," "Silas Marner," and "Romola," are now available in a single volume in the Modern Library giants at $1.25.

New Biography of Washington Is Worthy One

"George Washington," by Nathaniel Wright Stephenson and Waldo Hilary Dunn. [Oxford, 2 vols., $10.]

BY JOHN THOMPSON.

The present day biographer can scarcely hope to add anything new to the life story of George Washington, but because of Washington's eternal appeal to the American people there always remains the opportunity of reinterpreting or highlighting his life. When such an attempt is based on exhaustive research and exacting scholarship and is done in a distinctive prose style, the result becomes a biography of importance.

Of such temper is this newest biography, by two professors, one skilled in English and the other in history. Nathaniel Wright Stephenson, well known for his "Lincoln," had spent more than a quarter of a century in preparation of what was to be his life's work, when he died in 1935, leaving an unfinished manuscript. This manuscript was annotated, revised, and finished by Waldo Hilary Dunn, who had been Stephenson's colleague and consultant.

Its appeal will be both for the scholar—voluminous notes and a completely comprehensive bibliography attest the extent of the documents consulted—and for the general reader—all footnotes are at the end of each volume, instead of cluttering up each page, while the narrative is couched in extremely readable language.

From the first chapter, wherein are traced the origins of Washington's family, to the final death bed scene, the authors view sceptically both the modern iconoclastic school of biography and the romantic. They neither dramatize a life which needed no footlights, nor have they gone outside the pages of established fact.

Their's is a workmanlike job, both credible and fascinating. Thruout the narrative they have painted Washington as the central figure on a huge canvas, relating the events of American and world fortunes to him, rather than permitting him to be obscured in the maelstrom of history.

"From whatever angle we observe Washington," writes Dunn in the concluding chapter, "our final impressions are satisfying. He was no pattern of perfection, no gilded saint, no hero on a pedestal. Rather he was intensely human, his nature burning with a bright tho steady flame. Faults he had in plenty, but not the faults of a weak or effeminate or craven nature. With such a man we feel our essential kinship even as we recognize his immense superiority."

Her Novel Unusual

Elizabeth Jordan, author of "First Port of Call," a novel with a striking plot, reviewed below.

"First Port of Call," by Elizabeth Jordan. [Appleton-Century, $2.] Published last Friday.

Elizabeth Jordan has written one of the most unusual novels of the year. At its beginning a plane is winging out to sea with eight passengers and a crew of five, and each one of the thirteen is an individual in his or her own right. Most of them are worldly, some spoiled by money, fame, and success.

A storm, sleet crusted wings, and the plane is down, and thirteen men and women cling desperately to a lifebuoy made of lashed belts. One, an Italian dancer, dies. Her body is taken away by the captain, but it gruesomely floats back into the circle. The captain leaves again with the body and the dancer's accompanist insists on going with him. None of the three returns to the raft.

The strain is almost intolerable [for the reader and for the seasoaked group] when of a sudden nine of them are safe on a mysterious island. There, the whole panorama of their lives is shown, and some startling revelations are made as to character and to the events which have influenced their lives. The most delightful members of the community are children—children who were never born.

From this first port of call, the heroine, a spoiled woman, returns, the only one to come back from the island to remake her life. A strange and fascinating tale Miss Jordan tells—with implications of immortality.

F. B.

Novel Laid on Island.

An island seven miles off the Maine coast is the locale of a novel by Sylvia Chatfield Bates called "The Floor of Heaven" [Harcourt-Brace, $2.50].

There's a Moral in This Story of 'A Man of Forty'

"A Man of Forty," by Gerald Bullett. [Knopf, $2.50.]

This is a profoundly moral tale. It shows that straying gentlemen of middle age and philandering young bachelors find no happiness, or worse.

The plot of Mr. Bullett's pastoral melodrama is slight and only vaguely necessary; the people who are bound into it by their emotional vagaries are of some importance.

The man of 40, a civil service pensioner whose liking for a pretty face is the central ingredient in the novel; his wife, who is superb in a black mourning gown at breakfast on the morning of her husband's first unfaithfulness; the gay blade whose erratic devotions lead only to the grave, and even two of the minor women of the plot are the right people for a reader to meet.

R. P. MacF.

Just Published

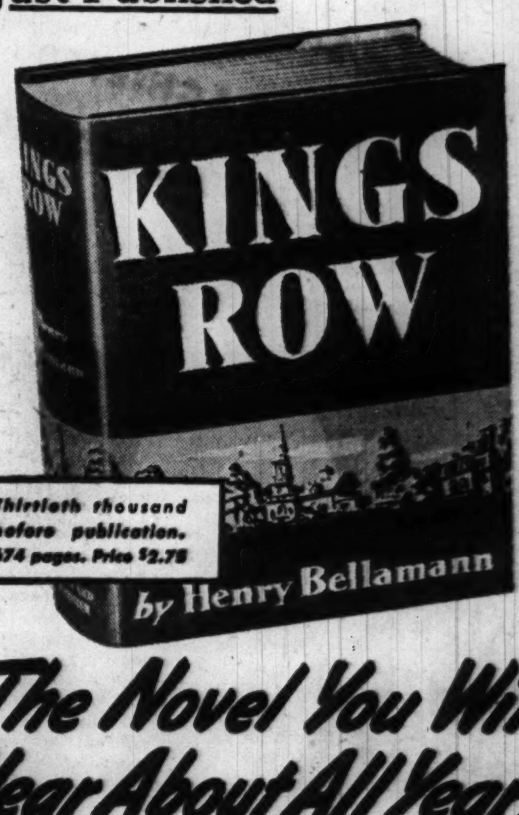

The Novel You Will Hear About All Year!

Kings Row has created more advance excitement among the country's booksellers than any novel of recent years. They agree whole-heartedly with the first critical reviews that *Kings Row* has everything the reader could desire—a great Midwestern story, a hero whose intimate experiences you follow as closely as though he were a dear relative, a page-to-page pull that draws you along unconsciously until, with a shock, you realize there is no more to read.

WHAT THE BOOKSELLERS SAY:

"Kings Row is the big book of 1940. Without a doubt it will fill the need of readers who have been asking 'when are you going to have a book as good as *Gone With the Wind*, one so enthralling you can't put it down?'"
—MADELEINE JOHNSON
Manager, Kroch's Bookstore, Chicago

"What a book! I am completely stunned with its vastness. It is full of the whole range of shocking things that do not shock, because they are not told for that purpose, but because they are a natural part of the whole pattern."
—KATHARIN FLOWERS
Manager, McClelland's Bookstore, Columbus, Ohio

"Kings Row has knocked me overboard! I found myself reading it going up and down on store elevators, at breakfast, late at night, compelled by the urgency of the story."
—DOROTHY WOODS
Manager, Book Dept., Stix, Baer and Fuller, St. Louis

SIMON AND SCHUSTER, 386-4th Ave., New York City

GUN BOUGHT GRANT . . . . By Luke Short

[Copyright: 1940: News Syndicate Co., Inc.]

INSTALMENT XXXIX.
HELD FOR RANSOM.

The blacksmith took the only way out, then. He swung his sledge on the anvil with such violence that its clang was deafening. Pearly, asleep on the bench, roused to behold the army in front of him. He lunged to his feet, just as a trooper lined a six gun at him and said "Where is he?"

Pearly looked over at Drury. "They're after Teacher, Pearly. You'd better tell them."

"He's gone," Pearly said.

Sam wasn't, but the clanging of the anvil had awakened him. He rolled out of the bunk, wide awake, and edged toward the window. Pearly, his hands raised, was in front of it, and in front of him were the troopers. Behind them, the commissioner and Drury had already dismounted, and Drury was saying, "Let's try the bunkhouse," in a weary, dead voice.

In one terrifying instant, Sam knew that if he drew a gun on these troopers, he was a dead man. And if they captured him, Celia Drury would be left at Santee's mercy, for Sam finally put into words what he had dreaded to think since this morning.

The back window of the bunkhouse was open. Sam saw, and he made his decision. He raced across the room and dived at it, his arms folded above his head to tear the screen. As he cleared the sill, he heard the trooper's gun go off, and then he landed on his shoulder in the dirt outside.

He heard a trooper shout, "around in back!"

Sam came to his feet looking around him. For seventy yards around the bunkhouse, the ground was free of underbrush. To get a tree even, he would have to run the gantlet of the troopers' fire.

There was one course left, and he decided on it as soon as he thought of it. He scrambled back thru the window, drew his gun, and ran for the door. Through the front window he could see the last soldier streaking for the rear of the building.

He raced out the door, just in time to see the commissioner legging it for the rear of the building. At sight of him the commissioner tried to check his pace, clawing at the gun in the ornate holster at his side.

Sam shoved him, and Pearly, sensing Sam's move, leaped on the commissioner's back and drove him to his knees in the dirt. Without pausing in his stride, Sam vaulted onto the commissioner's horse and dug in his spurs, heading for the blacksmith shop.

"Pour it on, Sam!" the blacksmith shouted and immediately the first shot from the troopers cracked out.

The slug creased the rump of Sam's horse, and he exploded forward around the corner of the shop. With the building between him and the soldiers, Sam weaved thru the cottonwoods, jumped a ditch, crashed thru a willow thicket, and found himself on the edge of the grass flats.

Leaning low over the neck of his horse, he made for the nearest clump of cedars. Once he achieved them, he made for the next clump. Here he turned in the saddle to watch his backtrail. A quarter of a mile behind him, just breaking thru the willow thicket, the first of the troopers came.

Pearly had probably stampeded their horses, delaying pursuit, but in jumping the commissioner, Pearly had thrown his weight against the law. He would now be held for aiding a wanted man.

Pearly in jail, Celia kidnaped. Or was she? Sam didn't even know. He only knew that when he had shaken these troopers, not a hard task when they were unfamiliar with the country as he was familiar, he would have to find out if Drury had got a letter in the mail.

By dark Sam had lost the soldiers. Part of it was thanks to the commissioner's horse, a magnificent long legged sorrel.

When Sam stopped to blow him in the early dark, he reflected on his next move. He was useless unless he could find out about Celia. But now that Pearly was gone he had no way of finding out, unless he went to Double-Jack. And with the old caution, he voted against that. No, he'd have to see Pearly. And Pearly was very likely in the Trabajo jail.

Sam mounted and rode back toward Trabajo. Arriving in the early evening, he paused at the slope above town and pondered the activity. He could see the tents of the troops pitched in the plaza in two orderly rows. But there were few saddle horses at the tierails and the whole town was lighted up. That probably meant that a posse was out on the trail of Celia's abductor.

Sam rode down the sloping road, keeping to the back streets. A block from the plaza, he dismounted and tied his horse to a hitching post in front of a dark house, and made his way toward the plaza. He knew what he was about to do was dangerous, but the time for thinking of that was gone. He met only one person, a woman whom he doffed his hat to in the darkness, before he got to the alley that ran behind the jail and Pearly's saddle shop. He approached the jail with infinite caution, half knowing that he was walking into a trap. But there was no one there.

He rolled a barrel from under the eaves spout of Pearly's saddle shop under the corridor window and mounted it. He could see into the cell block, and his heart sank. The cells he could see were deserted. Still, the lantern was lighted, and that argued that there was someone inside.

"Pearly," he called softly.

For almost under his nose, in the end cell against the wall where the window was, Pearly answered, "Sam?"

"Yeah."

"Get away from here! They're tearin' up the country lookin' for you!"

"What happened to Celia?"

"Matt got the letter," Pearly said bitterly.

"What did it say?"

"Seventy-five thousand ransom."

"Tell it to me, quick as you can."

"Whoever wrote it give Matt three days to get the money and to prove that the posse couldn't catch him. Then there's an unarmed messenger supposed to take the north bound stage from McHarg at noon on the fourth day. The money is supposed to be in a package. You know that big clay dune they call the Tent just south of where you come down out of the Buffalo Grass Hills? It's about two days northeast from McHarg?"

"I know the place."

"The messenger is supposed to throw the package out of the stage when it gets on top of the clay dune."

"You can see every beef for fifteen miles from the dune! Don't the kidnaper know that?"

"Sure. He says if he can see anything except the stage he'll kill Celia."

Sam was quiet with impotent rage. Kill Celia? Nobody would do that, nobody—and yet he couldn't fight down the fear.

"Has Drury got the money?"

"No. He's ridin' to Sand Forks tomorrow and McHarg the day after. Between this bank and them two he can scrape up the cash by mortgaging the spread. Now get out of here, Sam."

"Nobody left out there?" Sam insisted.

"There ain't a soul and they burnt the claim book. Harnum proved all the ore they found was from the Giant Glorieta."

Sam said "Ah," quietly.

[Continued tomorrow.]

"I've made a fortune for my husband!"

THEN WHY DID ELEANOR DO AND SAY THE THINGS NO HUSBAND WILL EVER STAND FOR?

THE promise of a richer future for herself and Kester Larne led Eleanor to plan and work as no Southern woman had ever done before. The traditions of a glorious, gracious past made Kester despise what she had done. In their story is gathered the whole pageant of life in the South during the early years of our century. By the author of DEEP SUMMER and THE HANDSOME ROAD. $2.50.

THIS SIDE OF GLORY

The new best-selling novel by

GWEN BRISTOW

THE THOMAS Y. CROWELL COMPANY, N.Y. Crowell

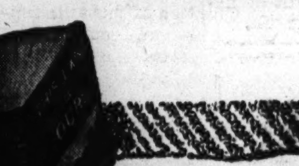

Youth won the West

This Land Is Ours

BY LOUIS ZARA

EIGHTY years in one man's life—eighty years of America in the making—are superbly pictured in this great historical novel.

At twelve, Andrew Benton shot his first buffalo. At fifteen, he was in Detroit when Chief Pontiac launched his daring conspiracy. At seventeen he was adopted by the Shawnees and wedded to an Indian maiden. At twenty-nine, he helped guide George Rogers Clark's expedition. At forty-four, he was one of 'Mad' Anthony Wayne's scouts. He was in his sixties when he fought at Tippecanoe. In the Fort Dearborn massacre he nearly lost his life. With his children grown, married and with children of their own, he turned west again 'to see what's to be seen.' $2.75

HOUGHTON MIFFLIN CO

THE NEIGHBORS — By George Clark

"I think you need a gardener to help you. You never have a minute for your family."

SHOW ME A LAND

BY CLARK McMEEKIN

Reviewers, authors, booksellers are all enthusiastic over this magnificent romance. We guarantee that you will be interested. Read it! $2.50

At All Booksellers — This is an Appleton-Century Book

Just Published

A PLANE CRASHED AT SEA

Nine passengers were cast adrift. They found themselves on a strange and beautiful island—

What was this place and what did they find there?

THE MOST UNUSUAL STORY OF THE YEAR

FIRST PORT OF CALL

by Elizabeth Jordan

At All Booksellers $2.00. D. APPLETON-CENTURY CO., 35 W. 32nd St., N. Y.

HAROLD TEEN—PORTWINE IS NO PORKER

When Should Alfalfa Be Sown?

Is it too late to sow alfalfa as a nurse crop? If so, what can a farmer then do? What the workers on the Tribune's Du Page county farm think about these questions is told by Homer Neisz in his article on page 31 of today's Chicago Tribune.

On this page also are the farm lands want ads which each weekday appear adjacent to the farm article.

"This Land Is Ours," a Memorable Tale of Pioneer America.

BOOKS

"Titanic," a Novel Based on a Tragic Episode of the Sea.

THE AUTHOR OF *Oil for the Lamps of China*

Alice Tisdale Hobart *has done it again!*

In her swift-paced new novel she reveals, as no other author can, the human drama behind the relentless drive of American business—this time what it is doing to Americans in their own country.

"She writes as brilliantly of New York and Kansas as she ever has of China. She has integrated the whole complex of the American struggle for existence into an exciting and moving story."—*Chicago News*

"She can write with as much bite as a half-dozen of the more familiar kind of novels."—*N. Y. Times*

"A fine, intelligent book. Mrs. Hobart writes knowingly, and with an extraordinary skill at character drawing."—*The New Yorker* $2.50

4TH BIG PRINTING

THEIR OWN COUNTRY

BOBBS-MERRILL

Early America's Vivid History Unfolds in Full Blooded Novel That Spans 80 Pioneer Years

"This Land Is Ours," by *Louis Zara.* (Houghton-Mifflin, 776 pages, $2.75.) Published yesterday.

BY FANNY BUTCHER.

To take its place on the shelf of long, colorful popular American historical novels already made memorable by such tales as "Northwest Passage" and "Drums Along the Mohawk" comes "This Land Is Ours," a book which will place its author among writers who are obviously themselves happy and make us happy that this land IS ours.

Louis Zara, whose novels "Blessed Is the Man," "Give Us This Day," and "Some of the Glory," have all been definitely urban in their backgrounds, and of the present day, with the foreign-born as main characters in the first two, goes back to the very beginnings of "This Land" for its background and, for characters, to those pioneers as truly American as the land can boast. The book spans 80 years and the conquest of a whole half continent.

Louis Zara.

Andrew, "87 come winter" as the book closes, is still on the trail going west from Chicago because the country 'round about "is packed down like furs in a bale; a settler every 20 miles." That was in 1835, when, Andrew declares, Chicago was a "village that grows like a swellin' after a bee sting."

The book opens in 1755 with Andrew, a lad of 7, starting out from Philadelphia with his parents at a time when "there weren't 50 settlers this side of Fort Pitt." Between those two dates almost continuous warfare passes thru these pages, warfare against the Indians, warfare against the wilderness, warfare against the elements, but they are 80 years of strangely rewarding growth.

In Andrew and his wife, Hannah, the indomitable passion of the American pioneer for freedom is so deeply rooted that it is never talked about, only uncompromisingly sought in action. Never has pioneer life been depicted as more difficult, nor, obversely, as more revivifying.

The whole panorama of early pioneer American history unfolds in these pages, vividly shared in by Andrew Benton. The horrors of warfare with the Indians, life among them [for Andrew was captured and became for a time an Indian brave himself and for a time was wedded to an Indian squaw], the George Rogers Clark expedition, Mad Anthony Wayne's final conquest of the Indians, the march on Tippecanoe, which gave a slogan and a President to the United States, the Fort Dearborn massacre, all highlight this saga of early America and the men and women who made it their own against almost inconceivable odds.

There is no prettyfying of those odds. But all life is born in pain, and in this book a great country's birth pangs were suffered without complaint and in a certain defiant joy.

More Pioneer Life

"Wolves Against the Moon," by Julia Cooley Altrocchi. [Macmillan, 572 pages, $2.75.] Published yesterday.

It is a coincidence that two vivid historical novels, both written by Chicagoans [tho Mrs. Altrocchi is now a resident of California after spending her childhood here] and both making telling use of the Fort Dearborn massacre, should have been published on the same day.

Except for the Fort Dearborn massacre and their chronology, the two books have little in common. Mr. Zara's sweeps the country from east to west, Mrs. Altrocchi's from north to south. Mr. Zara is a tried novelist. This is Mrs. Altrocchi's first novel, altho she has already proved her genius in story telling in a vivid epic poem of the Oregon trail, "Snow Covered Wagons."

By not being present at the Fort Dearborn massacre rather than by being there, the life of the hero of "Wolves Against the Moon" is spared. Joseph Bailly, accused in the middle of the book of treason—among other trumped up criminal charges—is able, by presenting participants in the massacre as witnesses, to prove that tho French and nominally a British citizen, he was no traitor to the young country which he hoped to make his own. Joseph, scion of a family who owns an estate at St. Anne de Beaupre outside Quebec, as the book opens, tries the freedom of the wilderness and the life of a fur trapper instead of the more "gentlemanly" life of an estate owner. Adventure in the wild is made his life choice by the marriage of the beautiful Corinne. He takes a quarter-breed Indian girl for Mme. Bailly—a choice which the long years never cause him to regret, altho he is not until the book ends to be free of Corinne and her vindictive husband.

A rich historic panorama of life up and down the rivers and lakes between Quebec and New Orleans unfolds in these pages. "Most of the events depicted are real; most of the characters are real," says Mrs. Altrocchi in her preface. Here is actual history into which the breath of fiction has been blown to give it life.

Best Sellers

FICTION.

- **Native Son**, by Richard Wright.
- **How Green Was My Valley**, by Richard Llewellyn.
- **Kitty Foyle**, by Christopher Morley.
- **Chad Hanna**, by Walter D. Edmonds.
- **Bethel Merriday**, by Sinclair Lewis.
- **The Nazarene**, by Sholem Asch.

NONFICTION.

- **How to Read a Book**, by Mortimer Adler.
- **The Art of Living**, by Andre Maurois.
- **A Smattering of Ignorance**, by Oscar Levant.
- **Land Below the Wind**, by Agnes Newton Keith.
- **Wind, Sand, and Stars**, by Antoine de Saint Exupery.
- **Since Yesterday**, by Frederick Lewis Allen.

MYSTERIES.

- **The Case of the Baited Hook**, by Erle Stanley Gardner.
- **Mr. Polton Explains**, by R. Austin Freeman.
- **A Matter of Iodine**, by David Keith.
- **The Corpse Steps Out**, by Craig Rice.

Authors and Their Work

E. Arnot Robertson, whose new novel, "Summer's Lease" [Houghton-Mifflin, $2.50], was published recently, confesses she has always, as long as she can remember, wanted to write. "But having no money I have had to do other things, too," she says. "I've been a typist [inefficient: eventually sacked], a fashion editor [inefficient: eventually sacked—all my clothes are held up by safety pins], waitress [inefficient, but I left before I could be sacked], and a wife [inefficient, but not sacked]."

Peter DeVries, associate editor of Poetry, is going to call his new book, which he dubs "a nonsensical farce," "But Who Wakes the Bugler?" Houghton-Mifflin is publishing it.

Gleans the Past

Julia Cooley Altrocchi, whose "Wolves Against the Moon," a pioneer epic, is reviewed today by Fanny Butcher.

Author Sets Forth His Explanation of Who Rules France

"These Rule France," by Stanton B. Leeds. [Bobbs-Merrill, $3.]

Who does rule France? "The men and women of France, these rule France," Mr. Leeds contends. Names spatter the pages of his panoramic book like rain, but out of them he sharply draws the guiding factors of France from her seemingly endless maze of politics and people.

Those who rule France, he points out, must consider that two things are most important to a Frenchman: his personal liberty and the liberty of France. It is against intrusion on these that the French fight, either a foreign power or among themselves.

To explain this character of the French, Mr. Leeds, who has lived 16 years in France and knows her history almost by heart, parades the politicians, the personalities [the thinkers, writers, and artists who give tone and form to French opinion], the financiers who determine France's course by their battle to make money and influence elections, the publicists who guide public opinion, and the fighters who defend France. J. E. S.

Lectures

The Newberry library is offering two lectures in connection with its exhibition commemorating the 500th anniversary of the European invention of movable type printing. At 8:15 p. m. tomorrow Prof. Charles H. Beeson of the University of Chicago will speak on "The Development of the Alphabet and of Writing as a Foundation for the Printing Art." Next Tuesday evening Prof. Pierce Butler of the University of Chicago will speak on "The Invention of Printing and its Development during the Fifteenth Century."

The ninth annual awards of the Chicago Foundation for Literature will be presented at its annual Shakespeare's birthday dinner at 7 p. m. next Tuesday at the Blackstone hotel. Among the guests will be Louis Zara, author of "This Land Is Ours"; Sophia Belzer Engstrand, author of "Miss Munday," $1,000 Dial award novel to be published next Monday; Stuart David Engstrand, author of "They Sought for Paradise"; Kenneth Horan, author of "Night Bell," and Mary Hastings Bradley, novelist. Carl I. Henrikson, president of the foundation, will preside.

Novel Written Around Tragic Titanic Sinking

"Titanic," by Robert Prechtl. [Dutton, $2.50.] Published Sunday.

BY EDITH WEIGLE.

This novel written around one of the most tragic and dramatic of all maritime disasters, the sinking of the liner Titanic on her maiden voyage, April 14, 1912, is not only a piece of semifiction but a series of dissertations on many and devious topics—from music and mysticism to social and economic philosophies.

The author explains in a preface that he does not confine himself to facts, but changes incidents and even characters as he wishes. The wife of John Jacob Astor, who in real life was the late Madeleine Force Astor Dick Fiermonte, he calls Helia, and he changes not only her name but her nationality. He makes her a mystical, ethereal creature, an old soul as the theosophists have it, and a person more of the imagination than of flesh and blood. Astor, he leaves pretty much as he was.

Had Mr. Prechtl kept to a single point of view, his novel would have been more forceful. He has no one main character, altho Astor approaches being one. The reader, therefore, becomes confused, jumping back and forth from one person to another, from the past history of many of those aboard the ship to their present, from a discussion of one social theory to that of another, from a fantastic chapter on Alexander the Great and his crown to a study of figure skating, and from Zionism to navigation.

Yet so great is the event of the sinking of the ship, the fact itself, that one continues to the very end. The author regards it symbolic of the final decline of a cycle and of the death of an order. If you enjoy a novel of ideas as well as one of action, you should read "Titanic." It is published incidentally, on the 28th anniversary of the Titanic's sinking.

Tells of Disaster

Robert Prechtl, author of the novel, "Titanic," reviewed in adjoining column.

Variety in Short Stories

"The Salvation of Pisco Gabar," by Geoffrey Household. [Little-Brown, $2.50.] Published last Thursday.

This new book by the author of the exciting "Rogue Male" is a collection of short stories. The name piece and the longest of the tales is by far the best. Its quality is like that of a fine old sherry, light yet with an undertone of richness.

Geoffrey Household.

It is the story of a South American rugged individualist, Pisco Gabar, and of a simple Indian priest who is as childlike and devout as Pisco is mature and cynical. They meet on board ship and in a kindly moment Pisco promises to see that the priest passes thru the customs and gets back to his remote parish in the high Andes safely. Salvation does not come thru the padre, however, but thru Pisco's sudden adoration of the image of the Christ child in his little church.

"Estancia La Embajada" is another tale with a South American background. Its sophistication and ease of narration reminds one a little of W. Somerset Maugham. "Delilah of the Back Stairs" is a broadly told comedy, a romance between an English valet and a cockney siren. By contrast "Taboo" deals with the old theory of the were-wolf and is a grisly story.

In "Dionysus and the Pard" Mr. Household plays on a theme once used by De Maupassant in a tale called "Passion in the Desert," that of a man and a beast understanding each other. Mr. Household's modern Greek, in his cups, plays the part of a god and fascinates a lady leopard, while De Maupassant's character is enthralled by a tigress.

Thees stories are widely varied in plot. The high level set by the first is difficult to maintain. E. W.

* *

Farm Boy to King of the 5 and 10's: a True Life Story

"Five and Ten: The Fabulous Life of F. W. Woolworth," by John K. Winkler. [McBride, $3.]

Men of the Woolworth family had farmed in northern New York state for generations before Frank Winfield Woolworth was born in a cottage on one of the farms on April 13, 1852. He seemed destined to be a farmer the rest of his life. But when he died on April 8, 1919, he left an estate valued at more than 27 million dollars.

Young Woolworth hated farm life, his biographer relates, and early began his training as a merchant in the leading drygoods store at Watertown, N. Y. Soon afterward a 5 cent store craze swept that part of the country, and he decided he needed a store of his own. Utica, N. Y., had been untouched by the idea, so he opened his store there in January, 1879.

Woolworth closed this store the following June but 10 days later opened another in Lancaster, Pa. He had learned two things which were to be the caissons for his own vast pile and that of many of his associates. First, the right location was necessary. And second, the nickel limit on sales prices was too low because it did not permit enough diversification.

Mr. Winkler is a sympathetic biographer and the book is fine reading. W. D. O.

Author Dramatizes His Observations of Mexico in a Novel

"The Labyrinthine Ways," by Graham Greene. [Viking, $2.50.]

In his last two books Graham Greene, young Englishman, has examined, with a mounting rage, the religious persecutions in Mexico. "Another Mexico," issued last year, was a work of nonfiction detailing Greene's own findings. Now he has dramatized them in a novel, using a hunted priest as his central character.

This humble father who slinks from one peon's hut to another, or plods wearily thru the jungle, outcast, miserable, without church, vestments, or even food, is a tragic figure. In constant danger of apprehension by the police—which would mean his execution—and solaced only by his faith, still he served his calling as best he could under heartbreaking difficulties.

Finally, since the story could be nothing except tragedy, he is caught and shot—an episode simply but feelingly told. How much, if any, Mr. Greene has overdramatized actuality for the sake of driving home a point, cannot be discovered. But as a propagandist for the cause of religious freedom, his is a powerful voice. P. W.

How to Have $10,000 Worth of Fun on a $3,000 Income

A man who is able to stretch an income of $3,000 so it gives the pleasure of $10,000 tells how he does it in "More Than Mere Living" [Whittlesey House, $1.75]. His name is H. Thompson Rich and his practical ideas make his book worth reading.

THE STRANGE LIVES OF ONE MAN

"... most astoundingly frank and honest confession. This is truly the story of a man who not only wants to make his peace with God, but with men and with himself."—Burton Rascoe

An Autobiography by ELY CULBERTSON

MILLIONS of Americans will be amazed to know the *real* story of the man who has left his indelible mark on their favorite card game. A life lived to the full on two continents—as student, gambler, revolutionist, hobo, super-sophisticate, writer, man of business—now revealed in a book of surpassing fascination! Illustrated.

At all Bookstores, $3.00

WINSTON · Philadelphia

BOOK EXCHANGE.

$0,000 OUTSTANDING BOOK BARGAINS. NAT. GEOS. 4c EA. CASH AND CARRY. Largest Stock in the Middle West. Open day and night. Write for catalog. ACTIVE BOOK STORES. 102 W. North-av., at Clark-st. 1561 N. Wells-st., at North-av.

ORIGINAL limited set Harvard Classics. No. No. autographed by Dr. Elliott and Publisher. Genuine morocco, like new. Valued over $1,000.00. Will sell $500.00 or best offer. Hyde Park 1825.

BOOKS—AUTHOR'S SERVICE.

WE TRAIN PROFESSIONAL WRITERS. Criticism, editing, scholarly research, markets. Director M. A., Yale University. Writer's Service, 1020 Ardmore. Lon. 7986.

"GRAND—I put it among my favorite books."—ROBERT NATHAN

CHAD HANNA

By Walter D. Edmonds

Author of "DRUMS ALONG THE MOHAWK"

Easy-going, friendly, casual as a canaller's greeting, Chad Hanna is Walter D. Edmonds' grandest character. His wanderings through a land of country taverns and canal-side villages, carnivals and runaway slaves, make a delightful adventure in reading.

"SUPERB—you'll read it and laugh; you'll read it and weep."—*N. Y. Herald Tribune "Books."*

"Chad is AN OLDER HUCK FINN—you will find it almost as much fun to follow him as to mosey down the Mississippi with his immortal prototype."—*The Nation.*

An Atlantic Novel • $2.75

LITTLE, BROWN BOSTON

WHAT AMERICA IS READING

According to 97+% of the leading bookstores . . . it is

HOW GREEN WAS MY VALLEY

RICHARD LLEWELLYN

Because:

"It is a noble novel which succeeds as few do in presenting a world of intensely real men and women, and the intricacies of the human heart."—N.Y. HERALD TRIBUNE

Because:

"It is a book to restore one's faith in human life!"—WILLIAM McFEE, New York Sun

$2.75 all bookstores MACMILLAN

JUST OUT!

Graphic, colorful novel of boom days in the Midwest

SIOUX CITY

By J. HYATT DOWNING

The amazing realism of a GRANT WOOD painting . . . the terrific vitality of a THOMAS BENTON mural

A DRAMATIC story of the Middle West that's never been told—of Sioux City, Iowa, in the incredible years of the boom, when land values doubled and trebled overnight. The colorful action centers on young Anthony Trant, a little smarter financially than his fellows, good looking, calculating, ambitious. And two women are willing to cast their lot with his, Brenda Cathcart, beautiful and wealthy; Mavis Garnett charming unspoiled daughter of the land. Full of color, warmth, action, and remarkably vivid characterizations. *Sioux City* is also an engrossing evocation of a vanished era. $2.50

THE STORY of a young man who thought love would wait while he plunged ahead to success!

G. P. PUTNAM'S SONS

The Masterpiece You Are Sure to Read Someday—

The NAZARENE

by SHOLEM ASCH

Read it Now—and Share the Thrill of Discovering a Classic

PUTNAM'S • $2.75

Cook?

Then you should see the fine new cook books in stock at the Handy Shops. They're chock-full of recipes that make your mouth water!

The SIX HANDY BOOK SHOPS ★

★ Post Office News (37 W. Monroe St.)
Daily News Building Book Shop
Merchandise Mart Book Shop
Palmer House Book Shop (Ground Floor *and* Lower Arcade)
Board of Trade Book Shop
Field Building Book Shop

KROCH'S *Booksellers-Stationers*

206 N. Michigan Ave. RANdolph 5520

Originally Published at $3.50

LILLIAN EICHLER'S *New Book of* ETIQUETTE

Now Only $1

Half a million sold at $3.50 each! NOW you can have this widely recognized authoritative book on correct social conduct at less than 1/3 the original published price! A new, completely revised up-to-date edition of over 500 pages, modern photographic illustrations! Get it TODAY—just Write, Phone, or Visit Kroch's.

We Pay Postage on Books Mailed in U. S.

(Add 3% Tax in Illinois)

Hundreds of Things You Want to Know About ETIQUETTE
—how to introduce men and women correctly.
—how to word invitations, acknowledgments.
—how to plan church and home weddings.
—how to do at all times the thing that is correct and cultured.

MARIE ANTOINETTE said: "Let them eat cake."

KITTY FOYLE says: "It isn't everybody among the big shots will take trouble to dust under the furniture and find out if people are all right down there."

$2.50 15th Printing!

The Novel of America's White Collar Girl

KITTY FOYLE

By Christopher Morley

J. B. LIPPINCOTT COMPANY

CROSSWORD PUZZLE

HORIZONTAL

1. Lout
5. Warehouse
10. Uprising
14. Visible form (Buddhism)
15. Obliterate
16. Icelandic work
17. Fresh
18. Last
19. Spill
20. Writer
22. The sweetbrier (Archaic)
24. Flavors
26. Uncanny
27. Lower world
29. Comfort
33. Disease of fowls
36. Warm
38. Flock of herons
39. Surmounting
41. Stormed
43. Cut
44. Mark with lines
46. Exists
48. Suffix denoting origin
49. Filament
51. Organ
53. Stalk
55. According to the letter
59. Killer
63. Flake
64. Tedious
65. Lifeless
67. Poems
68. African plant
69. Donor
70. Lease
71. Paddles
72. Destitute
73. Branches of learning

VERTICAL

1. An alloy
2. Leopardlike cat
3. Musical compositions
4. Somewhat chilly
5. Champion
6. Silkworm
7. Sheet of glass
8. Indian
9. Bank employe
10. Designs anew
11. Vain
12. Scent
13. Bind
21. Craft
23. God of war
25. Division of the calyx
28. Seal
30. Unoccupied
31. Shield
32. Festival
33. Over with
34. Prickling sensation
35. Needy
37. Malicious spirit
40. Foretells
42. Mischief
45. Takes in
47. Bristle
50. Pattern
52. Fish
54. Kind of rifle
56. Addition to a document
57. Concerning
58. Endures
59. Having wings
60. Perform alone
61. Crystals
62. Field of granular snow
66. Color

PUZZLE OF TUESDAY, APRIL 16, SOLVED

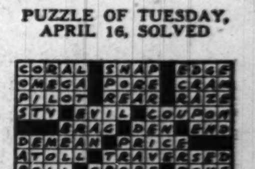

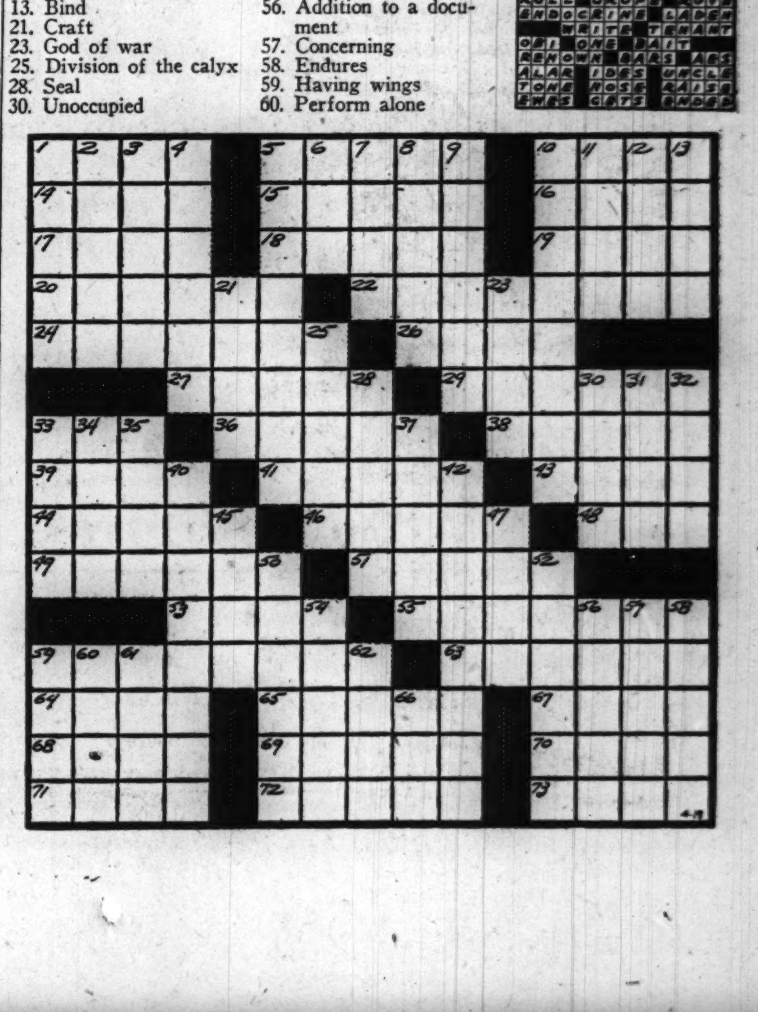

INDEPENDENT TRAVEL

THE TRIBUNE TRAVELERS' GUIDE

ESCORTED TOURS

Relax and Ride at NEW LOW FARES

IT'S WONDERFUL to lie back like this, thoroughly relaxed, in a restful seat on a swiftly moving Pennsylvania Railroad train. To know that you'll get "there" much quicker—and *safely*. To stroll about when you wish...to dine as you ride...to read, to chat. Spared from the discomforts of highways, the interruptions of traffic lights. That's the way to travel—*by train!* To anywhere, at any time—day or night.

Save 20% now on 1-way tickets! ☆ On round-trip tickets... THE FARTHER YOU GO THE MORE YOU SAVE! The rate decreases with distance

* * *

TAKE ADVANTAGE of these new low fares to go places! On an extended vacation or a *Week-end Holiday*

Getting there quicker, you'll have more time to spend for fun, and return—*refreshed.*

SEE HOW LITTLE IT COSTS NOW TO GO BY PENNSYLVANIA RAILROAD
Examples of New Low Coach Fares

FROM CHICAGO TO:	ONE-WAY	ROUND-TRIP
NEW YORK	$18.20	$27.25
PITTSBURGH	9.40	15.10
WASHINGTON, D. C.	15.45	23.15
CINCINNATI	5.90	10.65

Round-Trip Tickets Good 60 Days

Take advantage of these new low fares to ride The Trail Blazer!
De luxe all-coach train between New York, Philadelphia, Pittsburgh and Chicago
Observation-Buffet-Lounge Car, Radio, smart Diner serving low-priced meals, Luxury Coaches, Reserved reclining individual Seats, Attendants—and other refinements. *Practically all trains of the Pennsylvania's great East-West fleet carry Luxury Coaches.*

ENJOY LOW PULLMAN FARES! Both one-way and round-trip. And remember!...it costs less to travel in a Pullman berth now than it did to travel in a coach just a few years ago.
ASK ABOUT THE ECONOMY OF UPPER BERTHS

PENNSYLVANIA RAILROAD

TAKE A BATHING SUIT WHEN YOU GO TO MEXICO

Pools and Ocean Bathing Both Available.

BY FREDERIC BABCOCK.

MONTERREY, Mexico [By Mail].—Americans coming to Mexico this spring or summer are advised to bring their bathing suits along. For swimming—outdoor and indoor, in fresh and salt water—is one of the leading diversions down here.

Perhaps the most unusual swimming pool in this country, if not on this continent, is situated at Parque Anahuac, just north of Monterrey. It was built by soldiers under orders by Gen. Juan Almazan, now a candidate for president of the republic. They diverted the course of a small stream, paved the stream bed, and then let the water run back to its accustomed course between tall trees. The result is a natatorium of flowing water that is both clean and attractive.

Pools in Mexico City.

Mexico City is dry and cool most of the time, but a number of its hotels and clubs have their own pools, and the one at the Y. M. C. A. there is of Olympic size. The inn at suburban San Angel has a splendid plunge.

About a half hour's ride from Puebla is a sulphur spring resort known as Aqua Azul, with a pool that is becoming a tourist attraction. Residents of Guadalajara go to Lake Chapala for their sport, and those of the little towns around Lake Patzcuaro take to its waters for their dips at sunset. Six miles from San Miguel de Allende is Palenario Toboada, with its hot springs pouring curative waters into a pool that is just becoming known to the travelers.

In the heart of Monterrey is a plunge fed by subterranean springs that give a complete change of water every half-hour. Other good spots are the spa at Tehuacan and the river near Tamazunchale.

Resorts for Sea Bathing.

For sea bathing the favored cities are Acapulco and Mazatlan, on the west coast, and Vera Cruz and Tampico, on the east coast. The federal government is developing Acapulco into one of the finest resorts in North America. A 12 mile marine drive, now being built, and a new breakwater will enhance the appeal of the town's four beaches. The driveway will form a circuit of the harbor, skirting lofty cliffs.

Mexico could scarcely be called a land of lakes and streams. It makes up for the lack by providing the visitor with man-made bodies of water.

Of the natural lakes, Patzcuaro carries off first honors. Situated some distance west of Mexico City—on the railway between Morelia and Uruapan—it furnishes a scenic effect rivaling those in the American west. The centerpiece in the picture is the Island of Janitzio, a hummock rising sharply above the pale green waters and inhabited solely by primitive fishermen. A boat trip to the island brings one to Mexico at its oldest and therefore at its best.

Lands Big Sailfish

On her first trip to the gulf stream off Miami, Fla., the other day Mrs. Myron H. Rusnak of Chicago (left) caught this sailfish, weighing 52 pounds 7 ounces and measuring 65 inches. The fish was hauled in after a 35 minute battle. Mrs. Rusnak's companion was Mrs. Merton L. Gershun, also of Chicago.

Great Lakes Cruise Ship Starts Season June 22

The Seeandbee, Great Lakes cruise ship, will open its season June 22 with a trip from Chicago to Mackinac Island. A week later it will begin its series of weekly cruises of Lakes Michigan, Huron, and Erie. This was announced yesterday by Thomas J. McGuire, president of the C. and B. Transit company. The ship, 500 feet long and 100 feet wide, has a passenger capacity of 700.

Minnesota Trout Fishing Season to Open on May 1

St. Paul, Minn., April 16 [Special].—With a prospect of the best fishing in years, the Minnesota season on trout will open May 1; on pike, pickerel, and muskellunge, May 15, and on crappie and bass, May 29. More than 3,600,000 fingerlings are being released from state hatcheries for distribution in lakes and streams this spring.

Wisconsin Outdoor Life Exposition Begins Friday

Wisconsin will move into Chicago Friday, when an outdoor life exposition, sponsored by the Wisconsin Greater Recreational association, opens at the Hotel Sherman. Most of the state's leading resort areas will be represented with exhibits of live animals, birds, and fish, and displays of trees and flowers.

SAN FRANCISCO FAIR PROMISES NO RATE BOOSTS

Car Parking, Bridge Toll Prices Reduced.

San Francisco, Cal., April 16 [Special].—Visitors to the Golden Gate International exposition, reopening on Treasure Island May 25, will find the prices the same as—and in some cases lower than—last year's.

General Manager W. W. Monohan said today that all the hotel and restaurant men had promised there would be no price increases. Rates at many of the larger hotels will start at $2 a day for a single room and $3 a day for a double room with bath.

Car parking on the island has been cut from 50 to 25 cents, and the bridge toll for autos from 50 to 35 cents.

AMERICAN SHIP TO VISIT TAHITI THIS SUMMER

Tahiti, virtually isolated from the travel world in recent years, will be visited by at least one American ship this summer.

Sydney G. Walton, general passenger manager of the Matson Navigation company, announced yesterday that the Mariposa, sailing from San Fancisco July 23, would make an 8,944 mile voyage that would include both Hawaii and Tahiti. This will be the first time a Matson liner has called at the latter island.

Yellowstone Park Gate to Be Opened Saturday

Yellowstone Park, Wyo., April 16 [Special].—Unless more snow storms set in, the Cody or eastern entrance to Yellowstone will be opened to motorists next Saturday. This will be the earliest opening in that gateway's history.

Travel Queries Answered

What's your travel problem? Address queries regarding where to go, how to get there, costs, and accommodations to the Travelers' Guide, Chicago Tribune, inclosing stamped, self-addressed envelope.

How far is it from Chicago to Brown county, Indiana? —L. B.

About 235 miles.

What railroads serve Yellowstone National park? —F. S. H.

The Union Pacific, the Northern Pacific, the Chicago, Burlington and Quincy, and the Chicago, Milwaukee, St. Paul and Pacific.

I am on my way to the Pacific northwest, nd hope to do some fishing out there. What kinds of fish may I expect to find in the state of Washington? —D. G. M.

Among the species available to the angler are salmon, bass, steelhead, sea-run trout, and fresh water trout.

Where is Wisconsin's Potawatomi State park? —W. A.

Near the city of Sturgeon Bay, in Door county.

What can you tell me about the pirogue races held annually in Louisiana? —T. F.

For generations the "Cajun" families in the bayou country have used the pirogue for their fishing, hunting, and trapping expeditions. It is a narrow boat, about 13 feet long and with a draft of less than 2 inches, and is made of cypress. The race is arranged by a group of New Orleans sportsmen to determine the speed champion of this primitive method of travel. This year it will be held May 12 on Bayou Barataria, near Lafitte, La., with nearly 100 oarsmen taking part.

BIGGEST BARGAINS in Tours to MEXICO
• Escorted tours leave Chicago every Sunday. Including all attractions as low as $183.00, all-expense 14 days. Ask today.
ILLINOIS CENTRAL
See your travel agent or Phone AND. 1600 Ask for Mr. Mottz
Clip ad, paste on post card or enclose in envelope with name and address and mail to 503 Central Station, Dept. T.A., Chicago, Illinois

Streamliner Will Have 17 Cars During Summer

Effective June 5, six sleepers and a lounge car will be added to the North Western-Union Pacific streamliner City of San Francisco. The 17 car train is to run on a schedule of five departures a month thruout the summer tourist season.

N. Y. K. Announces Three Summer Cruises to Japan

Three summer cruises from America to Japan were announced yesterday by the N. Y. K. Line. All are to begin in July, with San Francisco and Seattle as the starting points. They will last from six to seven weeks.

also visit **Cattle Ranches Morrison Cave Ghost Towns** *in the* **Montana Rockies**

TOUR costs in Yellowstone are reduced. Yet you see all the highlights of the Park including Old Faithful, Yellowstone Lake and the Grand Canyon.

Also Happy days in the Montana Rockies

Enjoy new thrills every hour you're at Gallatin Gateway Inn. Your stay includes visiting historic "Virginia City" of gold rush and vigilante days...exploring newly discovered Morrison Cave...fishing racing mountain streams...riding the range with honest-to-goodness cowboys.

Go on the OLYMPIAN

No extra fare on this great train. See the Indian ceremonials at Mobridge. And enjoy the electrified ride through beautiful Montana Canyon from special open observation cars.

Get the facts about this new kind of low cost vacation. Write today for free literature.

TICKET AND INFORMATION BUREAUS
"100" W. Monroe Bldg., Phone Central 7600, B. J. Schilling, General Agent
179 W. Jackson Blvd., Phone Central 7600, C. L. Keith, City Ticket Agent

The MILWAUKEE ROAD

RESORTS AND TRAVEL. Ocean Travel. | RESORTS AND TRAVEL. Ocean Travel. | RESORTS AND TRAVEL. Ocean Travel. | RESORTS AND TRAVEL. Ocean Travel.

fares: *(each way) California to Honolulu*
FIRST CLASS *from* $125 : CABIN CLASS *from* $85

* * *

MATSON SOUTH PACIFIC CRUISES. *Personally-escorted* every four weeks to New Zealand and Australia via Hawaii, Samoa and Fiji. Over 17,000 miles...48 days...12 fascinating shore excursions. All-inclusive-cost, complete cruise, First Class, *from* $650 *for certain summer sailings.*

Every detail from your Travel Agent, or:
MATSON NAVIGATION COMPANY
THE OCEANIC STEAMSHIP COMPANY
230 N. Michigan Ave., Chicago
RANdolph 8344

Matson Line
TO *Hawaii*·NEW ZEALAND·AUSTRALIA
VIA SAMOA·FIJI
S.S. LURLINE S.S. MARIPOSA S.S. MONTEREY S.S. MATSONIA

There's a big reason why everybody is going to *Hawaii!*

The world approves Hawaii's smart assembly of popular pastimes. It warms to her gentle intrusion of her own naive charm. But it *acclaims* and *cherishes her continued peace*... prologued by a happy crossing, on *safe American ships.* This crowning appeal is *the big reason* why everybody is going there now.

Convenient Additional Sailings
Summer traffic will be heavy. For your convenience, extra sailings from California augment the regular schedule, offering unusual vacation opportunities.

In HAWAII, and to HAWAII . . . you're in the U. S. A.

RESORTS AND TRAVEL. CALIFORNIA. | RESORTS AND TRAVEL. CALIFORNIA. | RESORTS AND TRAVEL. CALIFORNIA. | RESORTS AND TRAVEL. CALIFORNIA.

SUN	MON	TUE	WED	THU	FRI	
					en route	
en route	C	A	L	I	F	-
O	R	N	I	A	-	en route
en route	home again					

LOOK—2 weeks is all you need for a SOUTHERN CALIFORNIA VACATION!

TWO weeks is actually 16 days counting week-ends. Southern California is only a few hours away by plane, day after tomorrow by train or bus (above). Many people find a two-weeks vacation ample.

A trip abroad in your own America. They're not as neatly labeled as this, but you'll find, as the movie studios do, nearly all types of the world's scenery are located in this one place.

COOL summer days and nights (average temperature 69.4 degrees) are just one reason why you'll have the time of your life out here. Swim and splash in the blue Pacific, sun-tan on broad beaches, enjoy the scenic grandeur of the High Sierra...see the famous Old Missions, the spirited horse racing, Fiestas, sports, the curious industries...movies, oil, orange growing...

NO RAIN to mar vacation plans. Every day a sightseeing day. Have plenty of time to visit Los Angeles, Hollywood, Long Beach, Santa Monica, Beverly Hills, Pasadena, Glendale, Pomona, scores of other noted resort cities of Los Angeles County. *San Francisco's World's Fair nearby!*

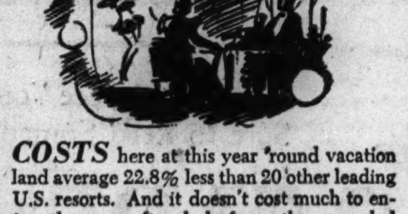

COSTS here at this year 'round vacation land average 22.8% less than 20 other leading U.S. resorts. And it doesn't cost much to enjoy the gay after-dark fun...the spangled premieres, the famous Symphonies under the Stars, the broadcasts, the boulevard restaurants, the celebrity-filled supper clubs. Why not plan your trip today?

FREE! *Valuable book plans trip for you!*

Your Southern California vacation really plans itself through this new unique book, acclaimed by travel experts as America's most useful resort guide. Answers all your questions about what to see and do, how to get there and time required, weather, what to wear, detailed cost schedules, etc. Lavishly illustrated with photographs and maps. Based on 19 years' experience in serving visitors; crammed with impartial facts available only through this non-profit community organization. Use this valuable coupon now, and get your free copy by return mail.

ALL-YEAR CLUB OF SOUTHERN CALIFORNIA
Come to California for a glorious vacation. Advise anyone not to come seeking employment, lest he be disappointed; but for tourists, the attractions are unlimited.

—FREE—MAIL COUPON TODAY—
*All-Year Club of Southern California, Sec. 3-A
629 So. Hill St., Los Angeles, Calif.*
Send me *free* book with complete details (including costs) of a Southern California vacation. Also send free routing by ☐ auto, ☐ rail, ☐ plane, ☐ bus, ☐ steamship. Also send free booklets about counties checked: ☐ Los Angeles, ☐ Orange, ☐ Riverside, ☐ Santa Barbara, ☐ Inyo-Mono Area, ☐ San Diego, ☐ Ventura, ☐ Mission Trails, ☐ Central California.
*Name*________
*Street*________
*City*________ *State*________
(Please print)

MISSOURI.

REST·PLAY·RESTORE HEALTH
LET'S PEP UP WITH THE WORLD FAMOUS MINERAL WATERS OF EXCELSIOR SPRINGS MISSOURI
Mineral waters used in treatment of arthritis, rheumatism, etc... All sports. American Plan including all meals from $6. single, $11. double
4 HOURS BY TWA AIRLINES. Overnight by Rock Island & Milwaukee R. R.'s Daylight service by Santa Fe R.R.
THE ELMS HOTEL
Chicago Office, 155 E. Ohio
Phone, Delaware 5800

WISCONSIN.

WISCONSIN TOURIST BUREAU
OFFICIAL CHICAGO HEADQUARTERS
RESORT-COTTAGE INFORMATION
FISHING LICENSE - - FREE MAPS
209 N. MICHIGAN AVE. DEA. 1808

SOUTH DAKOTA.

Include "Unique" SOUTH DAKOTA *in your Summer Travels*
FREE BOOKS AND MAPS
Mount Rushmore and Black Hills
Badlands and Fossils • Mountains and Lakes • Rivers and Canyons
Write A. H. PANKOW, Publicity Director
S. D. STATE HIGHWAY COMMISSION
PIERRE, SOUTH DAKOTA

ALASKA.

SUMMER LAND CRUISES TO
ALASKA and the WEST
Send for Booklet 320 N. Michigan Ave
RAYMOND-WHITCOMB Chicago

TO ALASKA on Canadian Pacific sturdy "Princess" Liners . . . 9-Day cruise, $105 . . . meals and berth included. . . . Thos. J. Wall, Gen. Agent, 71 E. Jackson . . . Phone WAB. 1904

TOURS.

S. S. SEEANDBEE
Literature Now Ready!
Mackinac Trips $17.50 All Expense | 7-Day Cruise $59.50 All Expense
Cruise the Great Lakes this Summer on the $2,000,000.00 Luxury Liner—The Seeandbee. Write or Phone for Beautiful FREE Folder.
Phone STATE 7212
Cleveland & Buffalo Transit Co.
333 No. Michigan—Chicago

MISSISSIPPI RIVER CRUISES . $61
VIRGINIA MOTOR TRIP $104
SMOKY MOUNTAINS $87
MEXICO, 14 Days $183
Other Tours to California, Alaska, World's Fair and Eastern Canada
SEND FOR DESCRIPTIVE FOLDER
CARTAN TRAVEL BUREAU, INC.
104 So. Michigan Ave. RAN. 2872

AIR TICKETS ALL LINES
Independent Travel. Hotel Reservations in Advance. Steamship Tickets and Cruises.
Travel Department
AMERICAN EXPRESS COMPANY

REGULAR SERVICE TO EUROPE, ALSO WEST INDIES & SOUTH AMERICA CRUISES
HOLLAND AMERICAN LINE
318 No. Michigan Ave., Chicago. State 9880

SWEDISH AMERICAN LINE
May 4—Haiti, Havana & Nassau 10 days: $110. May 18—Bermuda: 6 days: $70. May 25—Nassau & Havana: 8 days: $90. 181 N. Michigan Ave., Chicago. State 3286

ALL-EXPENSE TRIPS TO JAPAN
First Class throughout—low cost! Apply Japan Tourist Bureau, 630 5th Ave., N. Y., or 1151 S. Broadway, Los Angeles, Calif.

WEST INDIES and CARIBBEAN CRUISES
From New York, 15 days, $168 up; from New Orleans, 8 to 15 days, $80 and up.
UNITED FRUIT CO.
111 W. Washington St. Tel. State 7740

MEXICO.

MEXICO
NEIDLINGER'S 128 W. Monroe St. AND. 1372

MICHIGAN.

WHITCOMB SULPHUR SPRINGS—the ideal health spa. Wonderful cuisine. Sulphur Baths. Indoor Solarium. American plan. $6 a day—$5 without Sulphur Bath. Also European plan—rooms from $2.50. ST. JOSEPH, MICH.

How to reach Philadelphians with money to spend

Recent impartial surveys among customers actually buying goods at points of sale throughout Philadelphia proved that: The Evening Bulletin is preferred as a buying guide by more Philadelphians with money to spend than all other newspapers combined!

HOW TO REACH CUSTOMERS FOR GROCERY PRODUCTS—When housewives shopping in sixty-five Grocery Stores and Food Markets in different parts of Philadelphia answered the question, "In which one newspaper are you most likely to look for food advertisements?"—the replies were:

The Bulletin	**9,386***
Newspaper No. 2	**2,357**
Newspaper No. 3	**1,883**
Newspaper No. 4	**1,089**

**More than three times as many as named the second newspaper, more than all the other newspapers combined.*

HOW TO REACH CUSTOMERS FOR DRUG STORE PRODUCTS—When customers making purchases in sixty-six Drug Stores in representative communities replied to the question, "In which one newspaper are you most likely to look for advertising of the products sold here?"—the answers were:

The Bulletin	**6,791***
Newspaper No. 2	**2,291**
Newspaper No. 3	**1,921**
Newspaper No. 4	**1,218**

**More than twice as many as named the second newspaper, more than all the other newspapers combined.*

HOW TO REACH MOVING PICTURE AUDIENCES — Moving picture audiences represent an important element in the great Philadelphia market—people who are quick to respond to what is current, new and interesting in advertised attractions of any kind. When people from the audiences of seventeen Moving Picture Theaters answered the question, "In which one newspaper are you most likely to see advertisements f this theater?"—the replies were:

The Bulletin	**2,799***
Newspaper No. 2	**990**
Newspaper No. 3	**870**
Newspaper No. 4	**726**

**More than twice as many as named the second newspaper, more than all the other newspapers combined.*

HOW TO REACH DEPARTMENT STORE CUSTOMERS — When a prominent Department Store in Philadelphia made this request of 2,315 customers with charge accounts, "Kindly check the one newspaper you read most carefully for advertising announcements,"—1,035 named The Bulletin . . . more than three times as many as named all Sunday newspapers . . . more than named all other daily newspapers combined!

HOW TO REACH AUTOMOBILE CUSTOMERS—In a total of 440 interviews at 225 Automobile Dealers in and around Philadelphia, owners, officers, sales managers and salesmen, when replying to the question, "If only one newspaper were used for new car advertising, which would you recommend?"—answered:

The Bulletin	**282***
All other newspapers	**158**

**More than three times as many as named the second newspaper, more than all the other newspaper combined.*
Note: The 158 mentions of other newspapers are distributed among 2 morning newspapers, 2 Sunday newspapers, 1 evening newspaper, 1 tabloid newspaper.

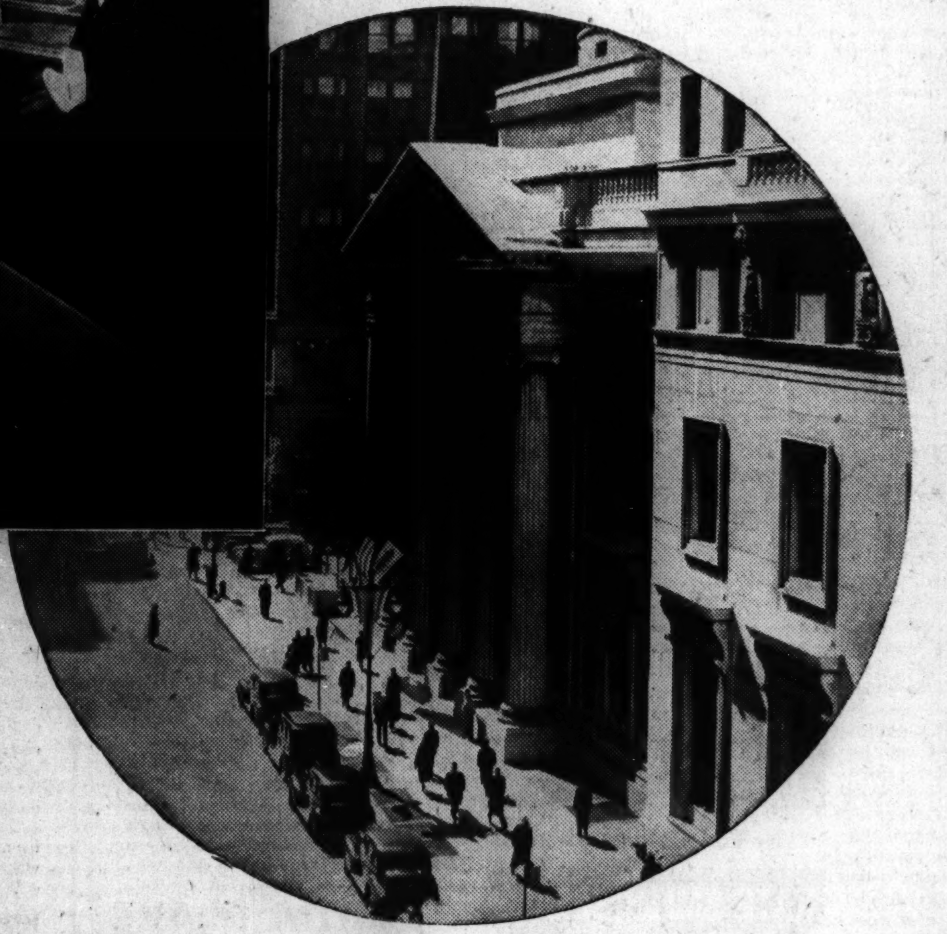

HOW TO REACH BUSINESS MEN—When 1,383 Business Executives, Directors and Bank Officials answered the question, "In which Philadelphia newspaper do you have the most confidence?"—the results were:

The Bulletin	**899***
Newspaper No. 2	**217**
Newspaper No. 3	**213**
Newspaper No. 4	**54**

**More than four times as many as named the second newspaper, more than all the other newspapers combined.*

The Evening Bulletin has led all Philadelphia daily newspapers in circulation for thirty-five consecutive years *without* the use of subscriber contests or premiums or prizes to subscribers. Your advertising agency will tell you how The Evening Bulletin (with 94.9% of its circulation *within* the Philadelphia retail trading area) will take your advertising message to the majority of Philadelphia homes—at one of the lowest costs per reader in America . . . Complete information about this series of important consumer and dealer surveys, made by Ross Federal Research Corporation, will be sent on request. Address The Evening Bulletin, Philadelphia.

In Philadelphia—City of Homes—nearly everybody reads The Evening Bulletin

Copyright, 1940, Bulletin Company, Philadelphia

SEMIFINAL KITE CONTESTS TO BE HELD SATURDAY

372 Will Be Chosen for Championship Field.

Some 1,700 of Chicago's most expert kite builders and flyers were busy in Park district recreation quarters or home carpentry shops last night preparing their entries for the semifinals of THE CHICAGO TRIBUNE'S second annual kite flying contest. The runoffs in which 372 finalists are to be chosen are scheduled for Saturday afternoon.

Contestants still in the flying represent the pick of approximately 5,000 entrants. They were chosen in the qualifying round of the kite flying competitions held on Saturday, April 13, at 85 different city park meadows or baseball diamonds. And their kites proved their worth in the strong southwest winds that swept over Chicago thruout that afternoon.

Eight Competitions On.

Eight different competitions have brought out dozens of different types of kites this year. The entries include box kites, bow kites, novelty kites, tailless kites, and caricature kites, not to mention "T" kites, "X" kites, chain kites, bird kites, dragon kites, "horror" kites, comic kites, and kites with decorative designs.

The flyers of these varied types must prove themselves in the following events: novelty, artistic, hand winding, mechanical winding, solo box, messenger, pulling, and size. These are calculated to appeal to all contestants, be they adults or boys and girls. Some require skill only in manufacture, some in maneuvering, and some in rigging.

50 Pound Kite Entered in 1939.

The girl entrants last year ran away with the prizes in the novelty and artistic divisions. It took teams of boys to build the largest kites—one entered in the 1939 contest being 17 feet in height and weighing nearly 50 pounds. The older contestants were interested in the mechanical winding events, most of them turning up with reels.

The younger boys were the winners in the hand winding contest. This competition is arranged by having each contestant fly his kite to the end of a string 75 yards in length. Then, under the watchful eye and stop watch of a judge, the hand winder is required to wind in the kite without allowing it to touch the ground until all the string is in a ball or on a stick.

Kite pulling is a new event this year. After a kite has been allowed to climb to the length of its 75 foot cord or string, a spring scale is attached to the end and the kite's actual pull in pounds is registered. Most of the entrants in this event are specialists in big kites. Steady pulls of up to 60 pounds have been registered.

Where Contests Will Be Held.

The semi-finals, a prelude to the championship events to be held in Grant park on April 27, will be held in the following locations: Tulley park, 90th street and St. Lawrence avenue; Washington park meadows, 55th street and South Park avenue; Douglas park baseball diamond, 14th street and Albany avenue; Riis park, Wrightwood and Meade avenues; Gompers park, 4224 Foster avenue, and Waveland fieldhouse, in Lincoln park, at Wilson avenue and the Outer drive.

Final plans for the runoffs will be drafted on Friday afternoon when judges and contest directors will meet with Fabian Kardes, craft technician for the Chicago park district, which is conductin gthe contest in cooperation with THE TRIBUNE. Kardes said yesterday that if rain or other weather conditions prevented the holding of the semifinals on Saturday they will be moved up to the April 27 and the finals advanced to May 4.

Dr. W. I. McNeil to Head Chicago Dental Society

New officers elected by the Chicago Dental society last night at a meeting in the Stevens hotel are Dr. W. I. McNeil, president; Dr. Glen Cartwright, president-elect for 1941; Dr. Noel Maxon, vice president; Dr. Leo Kremer, secretary, and Dr. Harold Oppice, treasurer. Dr. McNeil is a member of the faculty of the Chicago College of Dental Surgery.

OBITUARIES

Hyman N. Berkson.

Services for Hyman N. Berkson, 120 South Hamlin avenue, a retired real estate broker, will be held at 10 a. m. today in the chapel at 3654 Roosevelt road. Mr. Berkson died Monday at the age of 64 in Mount Sinai hospital. He was one of the founders and builders of the Wilna Congregation and Community house, and was president of the congregation for 10 years. Surviving are his widow, Lottie; five sons and four daughters.

David P. Skinner.

David P. Skinner, western dairy agent for the New York Central railroad for 40 years, died yesterday in the Illinois Masonic hospital. He was 61 years old. Funeral services will be held at 1 p. m. tomorrow in the chapel at 5501 North Ashland avenue. Mr. Skinner leaves his widow, Isabel of 6135 Glenwood avenue.

William D. Heise.

William D. Heise, a Joliet attorney for 48 years, died last night in his apartment at the Louis Joliet hotel. He was 70 years old. Mr. Heise was Will county state's attorney from 1896 to 1908. Since that time he had been in private practice. Two sons survive: William C. of New York and John C. of Highland Park.

Stanley J. Fitzgerald.

Santa Barbara, Cal., April 16 (AP).—Stanley J. Fitzgerald, owner of the Eureka gold mine in northern California and others in Arizona and Canada, died yesterday. He had homes in Phoenix, Ariz., and St. Louis, Mo.

LITTLE ORPHAN ANNIE: The Wire Rapper

TODAY'S RADIO BROADCASTS

ON SHORT WAVES.
[Central Standard Time.]
LONDON—6:30 p. m.—News bulletin, GSD, 11.75 meg., 25.5 m.; GSC, 9.58 meg., 31.3 m.
ROME—6:30 p. m. — News. English; light music; dance music; tourist notes. 2 RO 11.81 meg., 25.4 m.; IRF, 9.83 meg., 30.5 m.
BERLIN—8:00 p. m.—News. [English] DXD, 9.61 meg., 31.2 m.; DJD, 11.77 meg., 25.4 m.
PARIS—8:15 p. m. — Radio Sketches. TPB11, 11.88 meg., 25.2 m.; TPA4, 11.71 meg., 25.6 m.
LONDON—10:30 p. m.—"Matters of Moment," GSC, 9.58 meg., 31.3 m.
[*Indicates MBS program.]

CHICAGO WAVE LENGTHS

W-G-N—720.	WCBD—1080
WIND—560	WJJD—1130
WMAQ—670	WWAE—1200
WBBM—770	WCBC—1210
WAAF—820	WGES—1310
WLS—870	WEDC—1210
WENR—870	WHFC—1420
WCFL—970	WHIP—1480

7:00 A. M.
W-G-N—Good Morning prog.
WMAQ—Suburban hour.
WJJD—Dick Baker.
WBBM—Europe Today.
WCFL—Cheerful Earful.
7:15 A. M.
WLS—The Rangers.
WBBM—Piano Parade.
7:30 A. M.
WJJD—Christian Science.
WBBM—Musical Clock.
WLS—Family Party.
WCFL—Cheerful Earful.
7:40 A. M.
W-G-N—Everyday Words.
7:45 A. M.
W-G-N—Good Morning prog.
WLS—Garden Calender.
WJJD—Musical Motorist.
7:55 A. M.
W-G-N—Whistler and His Dog.
8:00 A. M.
W-G-N—Your Morning News.
WMAQ—Your Neighbor.
WCFL—Breakfast club.
WLS—The Singing Milkman.
WJJD—Musical Motorist.
8:15 A. M.
W-G-N—Listen to the Band.
8:30 A. M.
*W-G-N—Arthur Godfrey.
WMAQ—Coffee Time.
WBBM—Linda's Love.
WLS—Red Foley.
WJJD—Victor H. Lindlahr.
WIND—Morning Variety.
8:45 A. M.
W-G-N—What's News in the Stores Today.
WLS—Alice Blair.
WMAQ—A Step Ahead.
WBBM—Missus to Market.
9:00 A. M.
W-G-N—Morning Melodies.
WMAQ—The Man I Married.
WBBM—Kitty Kelly.
WLS—Meet Miss Julia.
WJJD—Bosworth Broadcast.
WIND—Start Right.
WCFL—Variety program.
9:10 A. M.
WAAF—Canary Serenade.
9:15 A. M.
WMAQ—Houseboat Hannah.
WLS—Vic and Sade.
WBBM—Myrt and Marge.
WIND—Pleasant Folk.
9:20 A. M.
W-G-N—Myrna Dee Sergent.
9:30 A. M.
*W-G-N—Keep Fit to Music.
WCFL—Double In Stars.
WMAQ—Ellen Randolph.
WJJD—Uncle Sam.
WBBM—Hilltop House.
WLS—Mary Marlin.
WIND—Women's Digest.
WEDC—Italian program.
9:45 A. M.
W-G-N—June Baker's Home Management.
WMAQ—Women in White.
WLS—Midstream.
WIND—Bob and Bonnie.
WBBM—Stepmother.
WCFL—Novelettes.
WJJD—Serenade.
10:00 A. M.
WBBM—Short Story.
WCFL—For Women Only.
WMAQ—David Harum.
WLS—Pepper Young.
WIND—Weather Bureau.
10:05 A. M.
W-G-N—Morning Mailbox.
WIND—Veterans of Foreign Wars.
10:15 A. M.
W-G-N—Bachelor's Children.
WBBM—Life Begins.
WJJD—Dick Baker.
WMAQ—Road of Life.
WCFL—Magic Moments.
WLS—Young Dr. Malone.
10:30 A. M.
W-G-N—Harold Turner.
WBBM—Big Sister.
WCFL—Radio Warblers.
WMAQ—Against the Storm.
WAAF—Novelettes.
WJJD—Problem Lady.
WLS—Howard Peterson.
10:45 A. M.
W-G-N—News.
WMAQ—Guiding Light.
WJJD—Missing Persons.
WBBM—Aunt Jenny's Stories.
WLS—Live Stock markets.
WAAF—Melody Review.
WCFL—General Speaks.
10:50 A. M.
W-G-N—Morning Melodies.
11:00 A. M.
W-G-N—Len Salvo.
WMAQ—Kitty Keene.
WCFL—Phil Libby.
WLS—Martha Crane.
WBBM—Kate Smith.
WJJD—General Rhythm.
11:15 A. M.
W-G-N—Quin Ryan.
WBBM—When a Girl Marries.
WMAQ—The O'Neills.
WJJD—Dorothy Deere.
WIND—Salon orchestra.
WHFC—Bing Crosby.
WAAF—Romance Melodies.
WCFL—Dinning Sisters.
11:30 A. M.
W-G-N—Painted Dreams.
WMAQ—Farm and Home.
WJJD—Safety Court.
WBBM—Helen Trent.
WIND—Priscilla Holbrook.
WLS—Portia Blake.
WAAF—Willie Winn.
11:45 A. M.
*W-G-N—The Carters.
WBBM—Our Gal Sunday.
WLS—Food Markets.
WAAF—Myrna Dee Sergent.
WIND—Waltz Time.
NOON.
W-G-N—Radio's Voice.
WBBM—The Goldbergs.
WAAF—Symphonic hour.
WLS—Dinnerbell program.
WHIP—Monitor News.
12:15 P. M.
W-G-N—Harold Turner.
WJJD—Taylor orch.
WBBM—Beautiful Life.
WIND—Melodies.
WHFC—Kay Kyser.
WMAQ—Ben Bernie's orch.
12:30 P. M.
W-G-N—Markets.
WHIP—Noon Tune.
WBBM—Right to Happiness.
WLS—Checkerboard Time.
WMAQ—Song Folks.
WJJD—Noonday Service.
WCFL—Meet the Folks.
12:35 P. M.
W-G-N—Midday service; Rev. Fr. Patrick W. Roney, Dominican, House of Studies.
12:45 P. M.
WBBM—Road of Life.
WLS—Live Stock Markets.
WHIP—Kenneth Wells.
12:50 P. M.
WMAQ—Doggy Dan.
1:00 P. M.
W-G-N—R. Ginsbergh's orch.
WMAQ—Light of the World.
WIND—Italian hour.
WLS—School Time.
WJJD—Live Stock Market.
WAAF—Hoosier Philosopher.
WBBM—Editor's Daughter.
WCFL—Don Norman.
1:15 P. M.
W-G-N—Johnny Duffy's Music
WAAF—Seven Uppers.
WMAQ—Arnold Grimm.
WJJD—Board of Education.
WBBM—Joyce Jordan.
WCFL—The Cavanaughs.
1:30 P. M.
*W-G-N—Hawaiian Villagers.
WBBM—Your Family and Mine.
WLS—Homemaker's prog.
WMAQ—Valiant Lady.
WIND—Board of Education.
WAAF—Ray O'Day.
WJJD—Midday Roundup.
1:45 P. M.
W-G-N—Yar Concert orch.
WMAQ—Betty Crocker.
WBBM—My Son and I.
WJJD—Music and Banter.
WIND—Race Results.
WAAF—Just Ask Us.
2:00 P. M.
*W-G-N—Marriage Romances.
WHIP—Real Estate Clinic.
WBBM—Society Girl.
WMAQ—Mary Marlin.
WLS—Orphans of Divorce.
WAAF—Down Mississippi.
2:15 P. M.
W-G-N—Lawrence Salerno.
WMAQ—Ma Perkins.
WCFL—Danceland.
WLS—Amanda.
WIND—Race Results.
WBBM—Meet the Missus.
WJJD—Fred Beck.
2:30 P. M.
W-G-N—U. P. News.
WMAQ—Pepper Young.
WBBM—Flanagrams.
WJJD—Music Please.
WCBD—Midweek Service.
WLS—John's Other Wife.
2:45 P. M.
W-G-N—Lead Off Man.
WMAQ—Vic and Sade.
WJJD—Dugout Interviews.
WAAF—Waltz Time.
WBBM—Dugout Dope.
WHIP—Waltz Time.
WCFL—Hal Totten.
WLS—Just Plain Bill.
2:55 P. M.
W-G-N — Sox vs. Cleveland. Also WBBM, WCFL, WJJD.
3:00 P. M.
WMAQ—Backstage Wife.
WENR—Club Matinée.
WHFC—Music Appreciation.
WIND—Sports Results.
WAAF—Mythical Ballroom.
3:15 P. M.
WMAQ—Stella Dallas.
3:30 P. M.
WMAQ—Lorenzo Jones.
3:45 P. M.
WMAQ—Widder Brown.
4:00 P. M.
WMAQ—Girl Alone.
WIND—Sport Results.
WENR—Radio Neighbors.
4:15 P. M.
WMAQ—Midstream.
WIND—Race Results.
WBBM—Tenth Inning.
WAAF—Rhyme Time.
4:30 P. M.
WENR—Affairs of Anthony.
WBBM—In Hollywood.
WAAF—Piano Novelties.
WMAQ—Kitty Keene.
4:45 P. M.
W-G-N—Swing It.
WENR—Frolic Before Five.
WMAQ—The O'Neills.
WBBM—Scattergood Baines.
WAAF—Salon Concert.
5:00 P. M.
W-G-N—Happening in Chgo.
WENR—Don Bestor's orch.
WBBM—Tower Town Tempos.
WIND—Melody Special.
WMAQ—Evening Prelude.
WHFC—Benny Goodman.
WAAF—Master Melodies.
WJJD—Scoreboard.
5:15 P. M.
WBBM—Hedda Hopper.
WCFL—Safety Legion.
WIND—Ben Kanter.
WENR—Malcolm Claire.
WAAF—Sport Shorts.
WJJD—Musical Motorist.
5:30 P. M.
*W-G-N—Harold Turner.
WAAF—Dancing Years.
WMAQ—Jack Armstrong.
WENR—Bud Barton.
WBBM—H. V. Kaltenborn.
WIND—Modern Melody.
5:45 P. M.
*W-G-N—Orphan Annie.
WBBM—The World of Today.
WENR—Tom Mix.
WMAQ—Li'l Abner.
WJJD—Blue Grass Roy.
WAAF—Tower Tunes.
6:00 P. M.
W-G-N—R. Ginsburgh's orch.
WENR—Easy Aces.
WJJD—Suppertime Frolic.
WMAQ—Pleasure Time.
WIND—German hour.
WBBM—Sports Review.
WAAF—Riot of Rhythm.
6:15 P. M.
W-G-N—Bob Elson's Sports Review.
WCFL—Melody Time.
WENR—Mr. Keen.
WAAF—Music of Today.
6:30 P. M.
W-G-N—Capt. Herne.
WBBM—Burns and Allen.
WCFL—Dinner Concert.
6:35 P. M.
WMAQ—Hal Totten.
6:40 P. M.
WMAQ—Musical Entrée.
6:45 P. M.
*W-G-N—Inside of Sports.
WCFL—Time for Music.
WLS—Grace Wilson.
7:00 P. M.
W-G-N—Citizens.
WBBM—Ben Bernie.
WMAQ—Hollywood Playhouse.
WLS—Johnny Presents.
WIND—Cubs vs. Cincinnati.
7:15 P. M.
WCFL—Evening concert.
7:30 P. M.
*W-G-N—Lone Ranger.
WMAQ—Grandpappy Arquette.
WBBM—Dr. Christian.
WLS—Quicksilver.
WIND—Pliner and Earl.
8:00 P. M.
W-G-N—Billy Repaid, News.
WMAQ—Fred Allen.
WENR—Concert Miniature.
WBBM—Star Theater.
WCFL—Green Hornet.
WIND—Scattergood Baines.
8:15 P. M.
W-G-N—Bob Crosby's orch.
WIND—Olefsky's orch.
WENR—Freddie Martin's orchestra.
8:30 P. M.
W-G-N—Tomorrow's Tribune.
WENR—Roy Shield.
WCFL—Labor Flashes.
WIND—Cong. Pettingill.
8:37 P. M.
W-G-N—Quin Ryan.
8:45 P. M.
W-G-N—Boyd Raeburn's orchestra.
WCFL—Jack Kelly's orch.
WENR—Youth Commission.
9:00 P. M.
*W-G-N—Ray Gram Swing.
WMAQ—Kay Kyser.
WBBM—Glen Millers' orch.
WENR—John Gunther.
9:15 P. M.
*W-G-N—Musical Interlude.
WBBM—Public Affairs.
WENR—Symphony orch.
9:20 P. M.
*W-G-N—John Steele.
9:30 P. M.
*W-G-N—Pageant of Melody.
WBBM—The Troubadors.
WIND—Concert orchestra.
WENR—Prairie Folks.
9:45 P. M.
WBBM—Record Rhythm.
10:00 P. M.
*W-G-N—The Answer Man.
WENR—Ten o'Clock Final.
WBBM—Amos 'n' Andy.
WMAQ—Preston Bradley.
WIND—Swedish program.
WCFL—Music Lovers prog.
10:15 P. M.
W-G-N—Griff Williams' orch.
WMAQ—Richard Himber.
WBBM—Lanny Ross.
10:30 P. M.
*W-G-N—Dick Jurgens' orch.
WMAQ—Lou Breese.
WIND—Sammy Kay's orch.
10:45 P. M.
WBBM—Piano Parade.
11:00 P. M.
W-G-N—Late News.
WENR—Marriage Club.
WCFL—Variety program.
11:15 P. M.
*W-G-N—Frankie Masters' orchestra.
WBBM—Mitchell Ayres' orch.
11:30 P. M.
*W-G-N—Hal Kemp's orch.
WBBM—Ray Herbeck's orch.
WMAQ—Fitzgerald's orch.
MIDNIGHT.
WIND—Nite Watch.
WEDC—Midnight Flyers.
12:30 A. M.
*W-G-N—Will Osborne's orch.
WENR—Ben Pollack's orch.
WBBM—Dave Dennis' orch.
1:00 A. M.
*W-G-N—Bob Crosby's orch.

Today's Features

ON W-G-N.
[Central Standard Time.]

Dr. William H. Johnson, superintendent of schools, will be the guest of THE CHICAGO TRIBUNE Citizens of Tomorrow program from 7 to 7:30 p. m. He will present awards to winners in the news quiz section of the show. Six hundred students from Parker High school will attend the broadcast. Other guests will be Miss Nellie Quinn, Parker school principal; Miss Helen Howe, public schools music director, and 50 choral conductors from Chicago high schools.

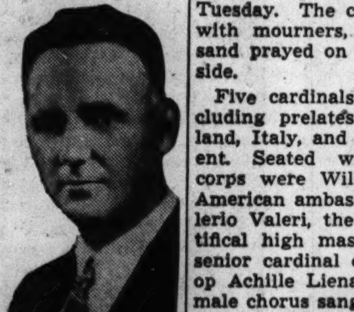

William H. Johnson.

Emma Otero, Latin-American coloratura suprano, will be guest soloist on the Pageant of Melody on W-G-N and the Mutual network at 9:30 p. m. Featured with Miss Otero will be Attilio Baggiore, operatic tenor; the mixed octet, and the Concert orchestra under the baton of Harold Stokes. For her solo Miss Otero will sing the "Shadow Song," from Meyerbeer's "Dinorah," and a Spanish selection, "Clavelitos," by Joaquim Valverde. With Baggiore and the octet she will do the duet from the second act of Verdi's "Rigoletto," and Moya's "Song of Songs." Baggiore will be heard in the "Flower Song," from "Carmen."

Raymond Gram Swing, Mutual's international newscaster, will be heard at 9 p. m., and at 9:20 p. m. John Steele will offer news of the European situation from London.

The Answer Man, a program conducted by Al Mitchell, who answers all types of questions sent in by the listeners, is scheduled at 10 p. m.

Other programs:

9:30 a. m.—Keep Fit to Music with Wallace [MBS].

Noon—Radio's Voice with Guy Savage.

2:45—The Lead Off Man and baseball: White Sox vs. Cleveland,

5—It's Happening in Chicago.

7:30—The Lone Ranger [MBS].

ON OTHER STATIONS.

6:30 p. m.—WBBM—Burns and Allen, with Frank Parker and Ray Noble.

7—WMAQ — Hollywood Playhouse with Charles Boyer and Joan Bennett in "The Fountain Pen."

7—WLS—Jingo with Johnny Green's music.

7—WBBM—Ben Bernie with Lew Lehr, Dinah Shore, and Buddy Clark.

7:30—WMAQ—Don McNeill with Dick Todd, Jerry Mann, and Bob Strong's orchestra.

7:30—WLS—Quicksilver.

7:30—WBBM—Dr. Christian.

8—WMAQ—Fred Allen's show.

8—WBBM—Star Theater with Helen Hayes and Donald Wood in "Icebound."

8:30—WENR—Roy Shield's revue with Evelyn Lynne and Wayne van Dyne.

9—WMAQ—Kay Kyser's college.

9—WBBM—Glenn Miller with Ray Eberle and Marion Hutton.

1,700 Tons of Earth Hauled Into Stadium for Circus

More than 1,700 tons of earth were hauled into the Chicago Stadium yesterday in preparation for the Greater Olympia circus, which will open Friday for a 17 day run. Frank Buck, whose Malay village and several hundred animals will be a feature of the show, is expected to arrive today. Sixty-two acts, selected from circuses and carnivals thruout the world, have been combined for the show.

HONOR CARDINAL OF PARIS AT RITE IN NOTRE DAME

[Chicago Tribune Press Service.]

PARIS, April 16.—Funeral services were held today in Notre Dame cathedral for Cardinal Jean Verdier, 132d bishop of Paris, who died last Tuesday. The cathedral was packed with mourners, while several thousand prayed on the vast square outside.

Five cardinals and 62 bishops, including prelates from England, Poland, Italy, and Belgium, were present. Seated with the diplomatic corps were William C. Bullitt, the American ambassador, and Msgr. Valerio Valeri, the papal nuncio. Pontifical high mass was sung by the senior cardinal of France, Archbishop Achille Lienart of Lille, while a male chorus sang Latin hymns set to music by Gounod and Liszt.

President Albert Lebrun, Premier Paul Reynaud, and several hundred senators and deputies paid tribute to the archbishop. In the funeral cortége one of the chief places of honor was reserved for Jean, the cardinal's valet, who carried the prelate's red hat. In compliance with tradition, the red hat was placed beside four others hanging from the Gothic arches of Notre Dame.

CARDINAL HAYES LEAVES $69,862 ESTATE TO THREE

New York, April 16 [Special].—Cardinal Patrick Hayes, archbishop of New York, who died Sept. 4, 1938, left a net estate of $69,862, it was revealed in a transfer tax appraisal filed today.

The principal beneficiaries are the Most Rev. Dr. Francis J. Spellman, succeeding archbishop of New York, and a sister of the cardinal, Mrs. Anastatia Cahill of Ozone Park, Queens.

Mrs. Cahill receives $32,705 under a trust agreement. The appraisal stated the cardinal's will was in the usual form employed by Roman Catholic bishops to transfer all property to their successor.

As a successor is not determined until after the death of the incumbent bishop, the Most Rev. Dr. Thomas E. Molloy, bishop of Brooklyn, who was named legatee, has turned over $29,885 to Archbishop Spellman.

Mary McCaffrey, no relation of Cardinal Hayes, received $7,271 from a survivor bank account held by her and Cardinal Hayes.

MICHAEL READY, COAL MERCHANT AND PAVER, DIES

Michael Ready, who was engaged in the paving and coal business in Chicago for more than 50 years, died yesterday in his home at 4728 Greenwood avenue. He was born 78 years ago in Lake Geneva, Wis., and had been a resident of Chicago for 55 years.

Mr. Ready was the founder and president of the Ready Coal and Construction company, was president of the Motor Truck Owners association of Illinois, and a director of the District National bank of Chicago. From 1905 to 1930 he was president of the Chicago Pavers association.

He leaves his widow, Emma; three sons, Walter, James, and Charles Ready, and two daughters, Mrs. Margaret Biety and Anna Ready. Funeral services will be held Friday at 10 a. m. in St. Ambrose church, 47th street and Ellis avenue, with burial in Mount Olivet cemetery.

6 Freight Cars Derailed Into Street in Bellwood

Six freight cars of the Chicago and Great Western railroad were derailed in Bellwood avenue, Bellwood, yesterday.

Bequest of $10,000 Added to Olivet Endowment Fund

Olivet, Mich., April 16 [Special].—The endowment fund of Olivet college here was enriched by $10,000 today thru a bequest by Mrs. Nellie H. Stephens of Grand Rapids. Mrs. Stephens, never a student at Olivet, died in 1932.

C. D. CALDWELL, IRON COMPANY PRESIDENT, DIES

Clifford Douglass Caldwell, president of the Interlake Iron corporation, died yesterday at his residence, 199 Lake Shore drive. He was 67 years old. Death resulted from pneumonia which followed an extended period of failing health.

Mr. Caldwell came to Chicago in 1914 after he had engaged in the banking and coal mining business in the east. In 1916 he became vice president of the By-Products Coke corporation. He became president in 1921 and president of the corporation's successor, the Interlake Iron corporation, in 1929. He was also a director of the Consumers' company, the Black Mountain corporation, the Kingston-Pocahontas Coal company, and the Chicago Short Line railroad. He served on the United States Coal commission during the world war.

His widow, Mrs. Charlotte Goodlett Caldwell, survives.

Funeral services will be held tomorrow in Bristol, Tenn.

LEAPS INTO RIVER; RESCUED.

Joseph Binotti, 55 years old, 4619 Deming place, a carpenter, was rescued yesterday after leaping into the north branch of the river near the Grand avenue bridge.

AMPLE PARKING SPACE at the CHAPELS of Lain & SON UNDERTAKERS

11 A. M. • Today
LATEST NEWS
by Ted Collins when
KATE SMITH SPEAKS
WBBM • 11 A. M.

Hear Jack Benny's Stooge "ROCHESTER" in person WJJD TODAY, 11:15 A. M.

TONITE at 12:30 A. M. OVER WGN
1940's BAND Griff Williams CONTINENTAL ROOM STEVENS

PORTIA BLAKE MUST NEVER KNOW I LOVE HER!
WHY must Walter Manning keep his love a secret . . . while he fights beside this brave woman . . . helps her rebuild her life from tragic ruin? Tune in to this new, action-packed drama. Listen to . . .
"PORTIA BLAKE FACES LIFE"
WLS MON. THRU FRI. 11:30 A.M.

WAR NEWS by short wave
BROADCAST FROM EUROPE
Tune in "The World Today"
WBBM 5:45 P. M.
Sinclair Refining Co. (Inc.)

WE HAD A DRINKER IN THE FAMILY
. . . until this free new book showed us the way to happiness!
Like thousands of other happy families, we know that drunkenness is a disease—and that it can be cured. Read, as we did, how the physicians of The Keeley Institute have sent 400,000 men and women back to their homes happy and free from the liquor addiction. Read, as we did, what this 60-year medical experience has done for others. Not a home treatment.
MAIL THIS COUPON TODAY for your FREE COPY
It will be sent in a plain envelope. All correspondence held in strict confidence.
Mr. D. B. Nelson, Room 1726 Pittsfield Bldg., Chicago, Cent. 5531
Name.........
Address.........
City.........State.........
The KEELEY INSTITUTE • DWIGHT ILLINOIS

UNDERTAKERS.
McNEILL FUNERAL HOME.
$135—COMPLETE FUNERAL. GRAVE.
217 N. Cicero, nr. L. Aus. 1700-Vil. 5900.
SKEELES-BIDDLE.
E. 63D AT EVANS. FAIRFAX 0120.

CEMETERIES.
2,500 SQ. FT. of burial ground in Rosehill cemetery near East entrance, under perpetual care; will sell in 2 grave or 8 grave lots at $1.50 per sq. ft. F. M. Lowes, 11 S. La Salle. State 0360.
WEST SIDE—4, 6, or 8 gr. lot.; $20 per gr.; perp. care; L tr. Owner. Dearb. 5276.
4 OR 8 GRAVES, Acacia Park cemetery. Reasonable. Address G 546, Tribune.

MONUMENTS AND MAUSOLEUMS.
CEMETERY MARKERS, MONUMENTS AT savings. Sears-Roebuck State-st Basement

DEATH NOTICES

In Memoriam.

BLAGDEN—Lesley Mae Blagden. In memory of our loving daughter and niece who passed away three years ago today.
MOTHER, DAD, AUNT, UNCLE.

DRENNAN—Gertrude Drennan. In loving memory of my dear wife. Passed away April 17, 1939.
WILLIAM J. DRENNAN.

GIOVANNINI—Duse Giovannini. A tribute of love in memory of our beloved daughter and sister, who was suddenly taken from our midst, April 17, 1932, 8 o'clock in the evening, at 24th street and Western avenue.
Love and a silent sorrow forever in
A home that is lonesome today.
HEARTBROKEN MOTHER, DADDY, AND SISTER.

KOVISHANSKY—Ethel Kovishansky. In fond memory of our beloved mother, grandmother, and great-grandmother.
KOVISHANSKY MEMORIAL CLUB.

MARGOLIS—R. Morris Margolis. In fond and loving memory, April 17, 1927.
THE FAMILY.

SCHMITZ—Dr. Henry Schmitz. In memory of my dear and good employer who passed away one year ago today.
Deep in my heart lies a picture,
Of a good one gone to rest;
In memory's frame I will keep it,
Because he was one of the best.
WILLIE.

STORINO—Dan Storino. In memory of our ever beloved son. Seven years today. We still remember.
MOTHER, FATHER, BROTHER, SISTER.

Fraternal Notices.

JONAS LODGE, NO. 1035, A. F. & A. M.—Harry Goldstein. Funeral Thursday, April 18, 1940, at 11 a. m., at chapel, 3021 Lawrence avenue.
ABEL MARKS, Master.
ALFRED BROADY, Secretary.

AMEDIO—See Rose Biello notice.

ANDERSON—David Edward Anderson of 552 Western avenue, Glen Ellyn, Ill., beloved son of Harry and Jennie Anderson. Resting at and services at chapel, 493 Main street, Glen Ellyn, Thursday, 2 p. m., to Rosehill chapel, 4 p. m.

BAUER—Henry J. Bauer, April 16, 1940, beloved husband of Nonie Cronin Bauer, fond brother of Mrs. William H. Britt, Anna Stalbus, Julius Bauer and the late Joseph and Kunie. Funeral, Friday, 10 a. m., from the home, 237 N. Latrobe avenue, to St. Thomas Aquinas church, Washington boulevard and Leclaire avenue. Interment St. Boniface.

BERKSON—Hyman N. Berkson, beloved husband of Lottie, dear father of Belle Mallen, Jack, I. J., Maurice, David, Ethel Silverman, Florence Schneider, Irving, and Pearl, brother of Harry, Louis, Belle Kahn, Jack, and the late Dora and Lena and six grandchildren. Funeral Wednesday, 10 a. m., at chapel, 3654 W. Roosevelt road. Interment Congregation Anshe Wilna cemetery, Waldheim. Omit flowers.

BIELLO—Rose Biello, nee Di Paolo, beloved wife of Nick, fond mother of Carme and Joseph, daughter of Felice and Julia Di Paolo, nee Amedio; sister of John Amedeo, and Anthony, sister-in-law of Joseph Biello. Funeral Saturday, 9 a. m., from chapel, 2809 W. Harrison street, to St. Mel's church. Interment Mount Carmel.

BLANK—Joseph F. Blank, beloved husband of Nellie, nee Sheehan; father of Mrs. Genevieve Caho, Mrs. Florence Bennett, Joseph, Margaret, and George, brother of Charles and George Blank. Funeral Thursday, 9 a. m., from parlors, 67th street and Dorchester avenue, to St. Clara's church. Interment Holy Sepulchre.

BREEDEN—James N. Breeden of 3043 Montrose avenue, April 16, 1940, beloved husband of Mary Breeden, father of Mrs. Sylvia Anderson, Mrs. Vera Nenbert, Mrs. Reta Kentzelman, and Mrs. Ena E. Rexroat, Gilbert W., and Vernal W. Breeden, grandfather of Lois and James. At chapel, 5501 N. Ashland avenue, until 10 p. m. Wednesday, April 17. Interment Havana, Ill.

BREWSTER—Catherine Brewster [nee Collins], beloved wife of the late Elmer J., sister of Mrs. Margaret Butler, Mrs. Ida Roderick, and the late Mrs. Carrie Ruxton, and Mrs. Nellie Burke. Funeral from late residence, 4342 Maypole avenue, Friday, at 8:45 a. m., to St. Mel's church, where solemn high mass will be celebrated.

BRIGGS—Beatrice Briggs, wife of Walter R., mother of William Taylor and Doris Mae Briggs, daughter of Joseph B. and Helene Taylor and sister of Laura R. Taylor. Services Friday, 2 p. m., at chapel, 720 Lake street, Oak Park. Interment, Oakridge cemetery.

BROMS—William P. Broms, April 14, 1940, beloved husband of Anna, fond father of Oscar, Raymond, Viola Slade, Buelah, Estelle Holt, Mabel, and the late Arnold, grandfather of five grandchildren, brother of Oscar, Simon, and Rosallie in Sweden. Funeral Wednesday, 2 p. m., at chapel, 4325 Armitage avenue. Interment Elmwood. Member of Brage lodge, No. 2, I. O. V., and Manhem lodge, No. 2, I. O. S.

BROWN—Louis Brown, son of Cordelia and Henry, brother of Daniel. Funeral Thursday, 2 p. m., at funeral home, 820 E. 75th street. Cremation Oak Woods.

BROWN—Louisa J. Brown. Services Thursday at 1 p. m. at chapel, 851 E. 75th street. Interment private.

CALDWELL—Clifford D. Caldwell, April 16, 1940, at his residence, 199 Lake Shore drive. Funeral services and interment Thursday, 3:30 p. m., at Bristol, Tenn.

CARLSON—Carl J. H. Carlson, April 15th, of 1249 Hood avenue, beloved husband of Clara, dear father of Theodore and Clara. Services 2 p. m. Thursday, at chapel, 3415 N. Clark street. Interment Graceland. Member of King Oscar lodge No. 855 A. F. & A. M., King Oscar chapter, No. 249 R. A. M., Illinois Commandery No. 72, K. T.; Oriental consistory; Medinah Temple, Verdandi lodge No. 3, I. O. S., Three Links lodge No. 812 I. O. O. F., and Garden City encampment No. 26, I. O. O. F.

COOK—Frances Anne Cook of 2828 Pine Grove avenue, April 14, 1940, sister of Mrs. J. C. Cummins of Des Moines, Ia., and Robert S. Cook of Park Ridge, Ill. At chapel, 5501 N. Ashland avenue, until noon Wednesday. Services at North Shore Baptist church, Wednesday, April 17, at 2:30 p. m. Interment Oak Woods.

CURTIS—George P. [Epstein] Curtis, late residence, 6826 Sheridan road, beloved husband of Marion, nee Silverstein; beloved son of the late Philip and Ida Epstein, fond father of Annabelle Lee, Jerome, and Bernard, dear grandfather of Curtis Philip Lee. Funeral today, Wednesday, 2 p. m. at chapel, 3021 Lawrence avenue. Interment Jewish Waldheim.

DENNEHY—Thomas C. Dennehy, at 1439 N. State parkway, beloved husband of the late Virginie Inderrieden Dennehy, father of Thomas C. Dennehy Jr., Mary D. Washburne, Charles Dennehy, Virginie D. Clarke, Eleanor D. Isham, John I. Dennehy, and Josephine D. Galitzine. Requiem mass Holy Name Cathedral Wednesday, April 17, 10 a. m. Burial private. It is kindly requested that flowers be omitted.

DI PAOLO—See Rose Biello.

EPSTEIN—See George P. Curtis notice.

GANNON—Ellen Redmond Gannon, April 15, 1940, wife of the late John, fond mother of James, Michael, Terrence, John, Thomas, and Eleanor McClellan, and the late Mary and Gertrude Gannon. Funeral Thursday, 10 a. m., from late home, 2926 Lowe avenue, to All Saints' church. Burial Mount Carmel. Laf. 1664.

GENOLA—Carmela Genola, late of 744 De Koven street, wife of the late Dominic. Funeral from chapel, 1439 W. Taylor street, Thursday, 9 a. m., to Guardian Angel church. Interment Mount Carmel. Haymarket 7205.

GENTILE—Antonina Gentile, nee Lazio, 1115 W. Ohio street, beloved wife of the late Giuseppe, fond mother of Fred, Mrs. Mary Palmisano, Sam; Mrs. Anna Calderone, Michael, Mrs. Lena Annoreno, Leo, Mrs. Josephine Cicero, Lawrence, and Joseph. Funeral from chapel, 1158 W. Grand avenue, Thursday, April 18, at 9 a. m., to Santa Maria Addolorata church, May and Erie streets. Burial Mount Carmel.

GINSBERG—Harry Ginsberg, beloved husband of Fannie, nee Solomon; fond father of George, Helen Goldberg, and Nathaniel and four grandchildren. Funeral Thursday, 2 p. m., at chapel, 3021 Lawrence. Interment Westlawn.

GOLDSTEIN—Harry Goldstein, late residence 6841 East End avenue, beloved husband of the late Gussie, fond father of Benjamin and Jda Danits, brother of Arthur, Moe, and Sarah Spector, three grandchildren. Funeral Thursday, 11 a. m., at chapel, 3021 Lawrence-av. Interment West Lawn. Member of Jonas lodge, No. 1065, A. F. & A. M.

GOODRICH—Stanley Goodrich of 616 N. Kedzie avenue, beloved husband of the late Margaret, nee Schon; loving father of William, Margaret, Frank, Ruth, and Eugene. Funeral Friday at 2 p. m. from funeral home, 1023 N. California avenue. Interment St. Boniface's.

GRANT—Jane A. Grant. Remains in mortuary at 4141 Cottage Grove avenue. Private services, Thursday, April 18th.

GREDE—Adelheit Grede, beloved wife of Fredrick, dear mother of Eleanor Zelm, Viola Alberts, and Fred J., sister of Julius and Harriet Reich. Resting at 4438 N. Christiana avenue, until noon, April 18. Services at 3 p. m., at Christ Luth. church, Spaulding and Wilson-avs. Burial St. Lucas'.

GREENEBAUM—Esther Greenebaum, nee Loeb, 2100 Lincoln Park West, widow of Henry N. Greenebaum, beloved mother of Mrs. Charlotte Kuh, Sarah and Michael Greenebaum, sister of Bertha Patek, Leonore Lowenhaupt, Dr. Ludwig Loeb, Eva Lawton, Gertrude Longini, and Dorothy Loeb. Services at convenience of family.

GROSS—Morris Gross, beloved brother of Abe. Funeral services Wednesday, 11 a. m., in chapel, 7206 Stony Island avenue. Interment Free Sons.

HANCOCK—Lois Wilma Hancock, age 13, of 4015 N. Ridgeway avenue, beloved daughter of Capitola Hancock, nee Thomas, and the late William C. Hancock. Resting at funeral home, 4447-51 W. Irving Park road. Funeral Thursday, April 18, at 2 p. m., from St. John's church, Byron and Kostner-avs. Requiem at church, 7 a. m. Thursday. Interment Memorial Park.

HAVLIK—Elizabeth Havlik, nee Tuhy, April 15, 1940, of 5054 Ainslie street, beloved wife of John Sr., fond mother of Elizabeth, John Jr., Paul, Mrs. Anna Gaza, and the late Ferdinand, grandmother of Ferdinand, Robert, George, and Eleanor. Funeral Thursday, April 18, at 1:30 p. m., from chapel, 4332 N. Elston avenue, to Slovak Holy Trinity Lutheran church, Wilson and Kilbourn avenues. Interment St. Lucas' cemetery. Information, Monroe 3877.

HEILBRONNER—Ludwig Heilbronner, April 16, 1940, husband of Berta, 430 Maple avenue, Wilmette, Ill. Funeral service 3 p. m. Thursday, at chapel, 1567 Maple avenue, Evanston. Interment private.

HICKEY—Sister Mary Edgar, B. V. M., daughter of Mary and the late Thomas, sister of Mrs. Rose Hennig, Mrs. John McMaumon, Mrs. Andrew Ross, Thomas, Mrs. Winifred O'Connell, Gertrude, Edgar, and Bernadette. Funeral Thursday at 9 a. m., Mount Carmel, Dubuque, Ia.

HILLS—Louise Burkhart Hills, widow of the late George A. Hills, mother of George B. Hills of Jacksonville, Fla., Mrs. G. R. Gehrandt of Evanston, and Mrs. Theodore Hardeen Jr. of Chicago, suddenly, April 9, at her home, Fort Lauderdale, Fla. Services were held there Thursday. Interment will be private at Rosehill, Wednesday, April 17.

HOAGLAND—Morton P. Hoagland of Spring Grove, Ill., formerly of 2527 Montrose avenue, April 16, 1940, beloved husband of Ida, father of Morton A. and Perry B. Hoagland. At chapel, 5501 N. Ashland avenue, where services will be held Saturday, April 20, at 2 p. m., under auspices of Ravenswood lodge, No. 777, A. F. & A. M. Interment Acacia Park cemetery.

HOLLE—Louis W. Holle, beloved husband of Augusta (nee Martin), fond father of Ralph and Mrs. Charlotte Dawson, brother of Edward, Mrs. Nellie Adams, George, Alvin, Mrs. Viola Reese, Mrs. Florence Galow, the late Mrs. Ann Koetze and Mrs. Clara Thompson. Remains in state at late residence, 401 N. York-st., Elmhurst, Ill., until 11 a. m. Thursday. Funeral Thursday, April 18, at 2 p. m., in chapel, 123 N. York-st., Elmhurst, to Naperville, Ill.

JASINSKI—Michael Jasinski Sr., beloved husband of the late Frances, nee Lamek; fond father of the late Rev. Leo W., Michael Jr., Frank, William, Harry, Agnes Wolinski, and Mary. Resting at home, 3104 N. Monticello avenue. Funeral Thursday, 10 a. m., at St. Hyacinth's church at Lawndale and George street. Interment St. Adalbert's.

KELLER—Mathilda A. Keller, nee Kolze, 512 Webford avenue, Des Plaines, beloved wife of Frederick W., fond mother of Laura Heinze and Sam F. Resting at funeral home, Lee at Perry streets, Des Plaines, where services will be held Thursday, April 18, 2:30 p. m. Interment Eden.

KELLY—Margaret Kelly, beloved wife of the late James, mother of Mrs. Irene Murray, Mrs. Laura Paynter, and the late Thomas and James Kelly, sister of Joe Nicholson. Funeral Friday at 9:45 a. m. from daughter's residence, 5658 S. Peoria street, to Visitation church. Interment Mount Olivet. Boulevard 0662.

KEPNER—Nathan F. Kepner, late residence 4300 Lake Shore Drive, beloved husband of Fannye, nee Kramer; fond father of D. Leon, Sylvia L. Singer, and Jeraldine I. Gordon, brother of Max M., Jacob, and Helen Thalheimer, and three grandchildren. Funeral Wednesday, 2 p. m., at chapel, 5145 Broadway. Interment Rosehill. Member of Chicago lodge No. 437 A. F. & A. M., Bikur Cholem, and B'nai B'rith.

KIRBY—John Frank Kirby, beloved son of John and Winifred, nee Walsh; brother of Vincent and the late Eileen. Funeral from late residence, 3752 N. Hermitage avenue, Thursday, 10:30 a. m., to St. Andrew's church. Interment Calvary.

KOHN—Jennie Kohn [nee Klausner], beloved wife of the late Harry Kohn, mother of Tillie Birkner and the late Rose and Charles Kohn. Services Thursday, at 2 p. m., at chapel, 3021 Fullerton avenue. Interment Free Son's cemetery. Omit flowers.

LEBOW—Charles Lebow, April 15, 1940, beloved husband of Fannie, fond father of Sylvia and Leo. Services at chapel, 6935 S. Stony Island avenue, Wednesday, at 2 p. m. Interment Waldheim.

MACHAT—Anna Machat, beloved wife of M. Louis, dear mother of Fay and Seymour, fond sister of Abe Newman and Rebecca Kappalman. Funeral Wednesday, 3 p. m., at chapel, 6935 Stony Island avenue. Please omit flowers.

McCLELLAN—See Gannon notice.

MURRAY—Edgar Murray at Council Bluffs, Ia., beloved husband of Violet, nee Dittenhoefer, father of Mrs. Paul Stephens, Eugene and Margaret, brother of George, Mrs. Ethel Hughes, and Clarence. Remains will arrive in Chicago Wednesday morning. Funeral at chapel, 4138 Madison street, Thursday, at 10 a. m. Interment Mt. Carmel.

NELSON—Dorothy A. Nelson of 1661 Winona avenue, April 16, 1940, beloved wife of Carl Nelson, dear daughter of Kathe and the late Philip Lohrmann, sister of Mata, Theodore, Adolph, and the late William. At chapel, 5501 N. Ashland avenue, where services will be held Friday, April 19, at 2 p. m. Interment Memorial Park.

NELSON—Nels Nelson, beloved husband of Augusta, loving father of Evald, Mrs. Josephine Moorman, and Mrs. Ruth Kees. Services Thursday, April 18, 2 p. m., at chapel, 3154 N. Clark street. Interment Irving Park Boulevard cemetery.

NEUMANN—Charles Neumann of 7031 S. May street, husband of the late Ella, father of Ray, Irene, and Edward Neumann, and the late Elvira Wichmann, brother of Mrs. Henry Schroeder and Mrs. Walter Karus. Funeral Thursday, April 18, at funeral home, 1844 W. 63d street. Services 1:30 p. m. Interment Concordia. Prospect 1837.

NOLAN—Robert J. Nolan, 4625 N. Ashland avenue, suddenly, April 16, beloved husband of Lucille A. Nolan, loving father of Robert Jr., Maureen, and Nicholas J. Funeral and interment Detroit, Mich. Remains at chapel, 716 N. State street, until Wednesday evening. For information call Ravenswood 3356.

O'CONNOR—Mary E. O'Connor, April 16, sister of Mrs. Margaret Gibbs, Emelia Raggio, the Rev. Francis J. O'Connor, Sister Francis de Sales of St. Louis, and the late James F. O'Connor. Funeral Thursday, 9 a. m., from residence, 2054 E. 69th street, to St. Philip Neri church. Mass 9:30 a. m. Interment Calvary. South Shore 3822.

PATTERSON—Christine Harley Patterson of 1461 Foster avenue, April 16, 1940, beloved wife of Walter D. Patterson, mother of Harry L. and Eleanor Patterson Hanger. At chapel, 5501 N. Ashland avenue, where services will be held Friday, April 19, at 3 p. m. Interment private.

PETERSON—Hedwig Peterson, April 15, 1940, at Tucson, Ariz., sister of Augusta Peterson, Winnetka, Ill., Hjalmar Peterson, Ironwood, Mich., two sisters and one brother in Sweden. Remains at chapel, 1567 Maple avenue, Evanston, Ill., Thursday afternoon and evening. Private service 3 p. m. Friday at her home, 594 Spruce street, Winnetka, Ill. Interment at Memorial Park cemetery.

PETIT—Rosalie L. Petit, late of 752 Ridge avenue, Highland Park, daughter of the late Eugene and Virginia, sister of Mary Markley, Emile, Eugenia Fronville, Joseph E. of Denver, Colo., Florence Johnson of Kansas City, Mo., and the late Louis. At funeral home, 7013 S. Racine avenue. Funeral Friday, April 19, at 9 a. m. Interment L'Erable, Ill. Stewart 0460.

PHELPS—Cassius H. Phelps, late residence 6335 Kimbark, beloved husband of Jennie N. Phelps, brother of Laura P. Downer, Eliza P. Pearce, and William A. Phelps. Resting at chapel, 6110 Cottage Grove-av. Funeral notice later. Call Fairfax 2861.

POELTL—Michael J. Poeltl Jr., beloved husband of June, nee Vaillant; loving son of Michael and Mary, dear brother of Marie Meyers, Frank and Lillian Miller, and the late Anna. Funeral Thursday at 10:30 a. m. from chapel, 4117 Armitage avenue to St. Philomena's church. Interment St. Joseph's.

RADA—Marie Rada, 2847 South Lawndale avenue, beloved mother of Marie Lev, Anna Marek, Emily Opit, Frank, James, Emil, and George. Funeral Thursday, April 18, 2 p. m., at chapel, 2611 South Lawndale avenue. Interment Bohemian National cemetery. Lawndale 8030.

RICK—Charles G. Rick, April 16, 1940, beloved husband of the late Rose T. Rick, fond father of Louise M. and Walter M. Schmidt, Joseph W. Rick, Anne B. Rick, Marie M. Rueckert, and the late Lawrence F. Schmidt. Funeral from chapel, 2701 N. Clark-st., Friday, 10 a. m., to St. Vincent's church, where mass will be celebrated at 10:30. Interment private at St. Boniface.

RISSER—Florent A. Risser, beloved husband of Mary Risser [nee Camozzi], fond father of Florence George, George F., Victor F., Elinor Orsinger, and Madeline Dopheide. Funeral notice later.

ROYALS—Harry F. Royals, beloved husband of Agnes, father of Betty Ann and Richard. Funeral from chapel, 7705 Cottage Grove avenue, Thursday, 9 a. m., to St. Joachim's church. Burial Holy Sepulchre.

SCHMITT—Marie Schmitt [nee Bernhardt], beloved wife of the late Joseph, fond mother of Mrs. Josephine Roberts, Emil, and Charles, and of the late Mrs. Louise Sweeney and Mrs. Mary Strong, grandmother of eight grandchildren and six great-grandchildren. Funeral from her late residence, 4226 Kamerling avenue, Thursday at 9:30 a. m., to St. Philomena's church. Interment All Saints'. Berkshire 8070.

SHEPARD—Charles F. Shepard of 633 S. Lyman avenue, Oak Park, husband of the late Mary E., dear father of Charles R. Shepard, Mrs. Maude S. Bressler, and Mrs. Helen S. Movius. Service at residence Thursday, 3 p. m. in charge of Columbian lodge, No. 819, A. F. & A. M. Interment Forest Home.

SHEPHERD—Jane Willa Shepherd, at Michigan City, Ind., widow of Edward T. Shepherd, beloved mother of Milton, Charles, Ross, and Roy Shepherd and Mrs. Paul M. Westphal, fond sister of Charles H. Milton, Mrs. Daniel Armstrong, and Mrs. Paul Olson. Funeral service at St. Mary's church, Michigan City, at 11, Thursday. Burial Rosehill, Chicago, 2:30, Thursday. Body resting at Ott chapel, Michigan City.

SHRADER—Amy D. Shrader, April 16, 1940, of 5709 W. Ohio street, wife of the late Wilbur W. Shrader, beloved mother of Gladys S. Zimmerman, and Harold S. Shrader, fond sister of Harry V. Shaw, grandmother of Louise and Donald, daughter of the late Joseph and Rebecca Shaw. Resting at funeral home, 318-20 N. Central avenue, Austin. Funeral Thursday, 8 p. m. Interment Friday, 2 p. m., Morrison, Ill.

SILVERMAN—Philip Silverman of 3536 Lexington street, husband of Rose, father of Lester, Kenneth, Anne, Herbert, Elsie, Evelyn, Cecile, and Louise, brother of Daniel and Celia Jaffe of New York. Services Wednesday 2 p. m. at chapel, 3600 Roosevelt. Please omit flowers.

SKINNER—David P. Skinner of 6135 Glenwood avenue, April 16, 1940, beloved husband of Isabel White Skinner, son of Mrs. Charles D Skinner, brother of Lewis E. and Morgan C. Skinner, and Mrs. Alan J. Turnbull. At chapel, 5501 N. Ashland avenue, where services will be held Thursday, April 18, at 1 p. m., under auspices of Park lodge, No. 843, A. F. & A. M. Interment Milwaukee, Wis.

SLOTNIK—Sarah Slotnik, late residence, 7736 N. Paulina street, beloved mother of Ann Elbaum, Esther Slotnikoff and Nat, fond sister of Ida Katz, David and Hyman Nisnick, dear grandmother of Esadora Elbaum, Arlene Slotnik and Judith Slotnikoff. Funeral Thursday, 10 a. m., at chapel, 3021 Lawndale avenue. Interment Westlawn.

SMITH—Annie Smith, late of 6622 University avenue, beloved wife of the late J. Henry, fond mother of Mrs. James J. Barrett, Mrs. Andrew E. Dease, and the late Mrs. Ella Collins, Margaret and William Smith. Member of St. James' court, No. 47, W. C. O. F. Funeral from chapel, 7705 Cottage Grove avenue, Thursday, 9:30 a. m., to Holy Cross church, 65th and Maryland avenue. Interment Mount Olivet.

SMITH—Henry Paul Smith of 2914 Cottage Grove avenue, age 18 years, beloved son of Lottie and Ike, brother of Helen, grandson of Louis Foos. Funeral Wednesday, 2 p. m., at funeral chapel, 704 S. Crawford avenue. Interment B'nai Abraham Zion cemetery, Waldheim.

STEWART—Eva Stewart, nee Biggs, suddenly, dear mother of Mrs. Jeannette Johnstone. Resting at funeral home, 5708 W. Madison street, where services will be held Friday at 10 a. m. Cincinnati, O., papers please copy.

STRELOW—Herman John Strelow, passed on April 16, 1940, brother of Albert Strelow, Mrs. Augusta H. Zoellner, and Mrs. Bertha Rose. Services at chapel, 2701 N. Clark street, Thursday, 3 p. m.

STUMPF—Rose Stumpf, beloved wife of the late George Stumpf, fond mother of Florence, sister of Amanda, Margaret, Jeanette, and Charles Althouse. Funeral Friday at 9:30 a. m. from funeral home, 2166-68 N. California avenue, corner of Palmer street, to St. Sylvester's church. Member of 34th Ward Women's Regular Democratic organization. Information, Humboldt 2773.

SULLIVAN—Mary Sullivan [nee McCarthy], widow of the late Michael, dearly beloved mother of Capt. Sylvester M. Sullivan, C. F. D., Mrs. Nora Kayden, Thomas, and the late Andrew J., and Michael P. Sullivan, sister of Mrs. Anna Duncan. Funeral Thursday, April 18, at 9 a. m., from chapel, 3424 W. 63d street, to St. Nicholas of Tolentine church. Burial Mount Olivet.

TIERNEY—Albert M. Tierney, suddenly, April 16, 1940, beloved husband of May E. Tierney [nee Mulcahy], fond father of Margaret A., Jack C., Albert M. Jr., and Frank E. Tierney, brother of Miss May S. Tierney and Mrs. Nellie L. Powers. Funeral Friday, 9:30 a. m., from the home, 37 N. Parkside avenue, Austin, to St. Catherine of Siena church, Washington and Austin blvd. Interment Holy Sepulchre.

TEUTSCH—Andrew Teutsch, beloved husband of Carrie, fond father of William, Ermgard, August and the late Stanley. Remains at funeral home, 5308 Belmont avenue, until Thursday, April 18, 11 a. m. Services 2 p. m. at Christ Evangelical Lutheran church, Richmond and McLean avenues. Burial Union Ridge cemetery.

VALENTINE—James Valentine of 2145 W. 23d place, beloved husband of Catherine [nee Naumann], fond father of LeRoy, Edgar, Mrs. Evelyn Miller, Marie Valentine, Mrs. Ann Kelly, and Mrs. Eleanor Squinski. Funeral Thursday at 2:30 p. m. at funeral home, 2042 W. Cermak road. Interment Concordia cemetery.

VICKREY—Ethel Goodnow Vickrey, 289 Northwood road, Riverside, Ill., April 16, 1940, wife of John Fred Vickrey, daughter of Charles N. Goodnow. Resting at funeral home, 177 Woodside road. Services 10 a. m. Thursday at St. Paul's Episcopal church, Riverside. Interment Oak Woods cemetery. Information Riverside 5345.

WENKER—Joseph Wenker, husband of the late Ray, beloved father of Ida, Rose Dresser, Jean Gamer, and Nathan and the late Louis, two grandchildren. Funeral Wednesday, 11 a. m., at chapel, 3021 Lawrence avenue. Interment Oakridge.

ZDZIAREK—Josephine Zdziarek, late of 658 N. Peoria street, beloved wife of Vincent, fond mother of John, Michael, Rose Domaszek, Edward, Casimer, and Antoinette, fond mother-in-law of Maryann and John Lonski. Funeral Friday, April 19, 1940, at 9:30 a. m., from residence to St. John Cantius' church. Interment St. Adalbert's cemetery. All papers please copy.

Young Girl Pianist Reveals Musical Gifts in Solo Recital

BY CECIL SMITH.

Marilyn Meyer, the 15 year old Milwaukee pianist who played with the Civic orchestra on March 31, returned to Orchestra hall last night for a full length solo recital. She was evidently determined to give account of herself in a program making no concessions to her youth, for she played the Bach-Siloti Prelude in G minor; Bach's Chromatic Fantasy and Fugue, Beethoven's "Waldstein" sonata, a Chopin group that contained, among other items, the études in thirds and sixths and the C-sharp minor Scherzo; Brahms' Intermezzo in E major, opus 116; Weber's "Perpetual Motion," and the twelfth Hungarian Rhapsody, by Liszt.

The extraordinary self-command and absence of nervousness with which the young pianist appears before her audience are the outward marks of an absorbing preoccupation with music. Her technique approaches an adult standard, tho not a real virtuoso level, and her fingers and brain never let her down. None of her pieces last night held any last minute surprises for her, either technical or musical.

Her most impressive quality is an ability, unusual in one of her age, to see her music in the large. For the most part there are no irrelevancies in her playing. She always seems to sense the direction and line of her music, and to carry each musical idea thru to a reasonable point of arrival.

In all of her Chopin pieces the left hand was much too heavy, so that the accompaniment figures sounded chunky and methodical. In one so gifted, these faults will no doubt be corrected if she is allowed to retire gracefully into her studio for a few more years, without being forced into further pretentious public appearances. She needs time to grow up.

The Mundy Junior Jubilee singers, James A. Mundy, conductor, gave their first concert in Kimball hall last night. The program was devoted to 20 compositions by B. Bristow Owsley, Chicago composer.

Dana Hall Schools Principal Coming Here for Birthday

Miss Helen Temple Cook, principal of the Dana Hall schools, Wellesley, Mass., is coming to Chicago to celebrate her 75th birthday with alumnae of the Chicago area at a luncheon Saturday at the Woman's Athletic club. Miss Dorothy Somers, president of the Chicago Alumnae, is arranging the luncheon with the assistance of Mrs. Daniel Boone, Mrs. Frank Bowes, Mrs. John Dennehy, Mrs. William Siegmund, Mrs. Harold Van Steenderen, Mrs. Bruce Caldwell, Mrs. C. Arthur Weaver, Mrs. Nelson Utley, Mrs. Verna Stiger, and Mrs. Edward F. Younger.

Miss Helen Temple Cooke.

Wilder-Shaw Wedding Plans Are Revealed

BY JUDITH CASS.

INVITATIONS have been received to the marriage reception of Miss Margaret Wilder and Roger Dustin Shaw on Tuesday, May 7, at 5 o'clock at the Wilder home, 5811 Kenwood avenue. The invitations are the first formal news that the friends of Miss Wilder and Mr. Shaw have had that they are to be married, for no announcement of the engagement has been made.

Miss Wilder and her mother, Mrs. William Hamlin Wilder, are returning from Boston May 1 after having passed the winter in the east. Mr. Shaw is a son of Mr. and Mrs. Arch W. Shaw of Winnetka.

Only the families will be present at the marriage ceremony. Dean Charles Gilkey of the University of Chicago will read the service. Dr. Russell M. Wilder of Rochester, Minn., will give his sister away. Their father was the late Dr. Wilder. John I. Shaw will be best man for his brother.

Miss Wilder attended the Chicago Latin School for Girls and Vassar college, and took post graduate work at the University of Chicago. She is a member of the Chicago Junior league.

Mr. Shaw attended Milton academy and Harvard and Yale universities. He formerly was married to Catherine Noyes, now Mrs. David Norton Yerkes of Washington, D. C.

Elizabeth Sunderland's Engagement Announced.

Romantic news of interest comes from Mr. and Mrs. George Sunderland of Winnetka, who are announcing the engagement of their daughter, Elizabeth Jane, to Lieut. William Onahan Gallery, U. S. N., son of Mrs. Daniel Gallery of Chicago.

The wedding will take place on May 10 in Winnetka and Lieut. Gallery and his bride will go either to the east or the west coast to make their home. At present he is stationed in San Diego, Cal.

Miss Sunderland attended Rosemont college in Philadelphia and Northwestern university. Lieut. Gallery is a graduate of Annapolis.

The marriage of Miss Louise Cretors and Fernando René Capdevielle, son of Enrique Capdevielle of Mexico City, Mexico, will take place at 11 o'clock this morning in St. Gertrude's church. A breakfast for members of the families and close friends will follow at the home of the bride's parents, Mr. and Mrs. H. DeWitt Cretors of 5948 Sheridan road.

The bride's sister, Mrs. Frederick W. Fix, will be matron of honor, and Ann Louise Fix will be junior bridesmaid. The other attendants will be Miss Marjorie Orgain, Miss Jane Benedict, Miss Eleanor Mraz, and Mrs. Charles Cretors.

Charles Cretors, the bride's brother, will be best man. Sharing ushering duties will be William Remien, Frederick Wendmagel, Raymond Donnersberger, Eldred Timson, Mr. Fix, and Edwin Doerr.

After a wedding trip to Acapulco, Mr. Capdevielle and his bride will reside in Mexico City.

Several Luncheons Planned for Barbara Emerson.

Several luncheons have been planned for Miss Barbara Emerson, whose marriage to Dean Vail Jr. is to take place on May 4. Mrs. Herbert Small will be hostess today; Mrs. George Bliss on the 23d, Mrs. Lawrence Herman on the 26th, and Mrs. William G. Sage on May 2 at the Woman's Athletic club.

On the evening of May 2 the bridegroom's parents, Mr. and Mrs. Vail of Kenilworth, will be hosts at a buffet supper. The following evening the bride's aunt and uncle, Dr. and Mrs. Grant H. Laing, will give the bridal dinner at the Saddle and Cycle

[Continued on page 22, column 1.]

Promoters of Infant Welfare Benefit

[TRIBUNE Photo.]

Mrs. Daniel J. Ball looks on while Mrs. Clayton Hexton gives his bottle to Clayton Jr. Both young women are members of the Evanston Infant Welfare Service league which is giving a benefit roller skating carnival on April 24 at the Riverview rink. The proceeds will go toward the maintenance of the three Evanston Infant Welfare's baby clinics that league helps support.

The Stage

With today's matinée, "The Man Who Came to Dinner" reaches its 150th performance at the Harris theater, with Clifton Webb in the featured rôle. The New York and San Francisco companies of the George S. Kaufman-Moss Hart comedy also continue to enjoy rushing business.

A professional matinée, to which the general public will be admitted, will be given by the "Tropical Pinafore" company at the Great Northern theater tomorrow afternoon. Invited guests include the casts of "The Man Who Came to Dinner," "The Philadelphia Story," "Life with Father," "Romeo and Juliet," and "The Streets of Paris."

"Romeo and Juliet," with Laurence Olivier, Vivien Leigh and Dame May Whitty, opens tonight at the Auditorium theater. The curtain will rise at 8 o'clock sharp, and late comers will not be seated during the progress of any scenes.

Cornell Club Announces Dinner for Dean Emeritus

A dinner of the Cornell club of Chicago will be held the night of April 22 in the Blackstone hotel. Dr. Dexter S. Kimball, dean emeritus of the Cornell university engineering school, will be the principal speaker. Melvin Bingham is president of the local alumn group.

* *

Citadel Mothers Luncheon.

Illinois mothers of students at the Citadel, South Carolina military college, will meet for luncheon at 1 o'clock today at the Fort Sheridan Officers' club. Mrs. N. C. Manley will be hostess, and Mrs. George H. Hilgendorf chairman of arrangements.

Engagement

From Dixon, Ill., comes the announcement of the engagement of Miss Leone Ortt, daughter of Mr. and Mrs. Elwood K. Ortt, to John Walcutt Mills of Dixon, son of Mrs. Hiram Mills of Riverside. The wedding will take place in the summer.

Wesley Service Club Holds Benefit Today

The annual benefit bridge-tea of the Wesley Service club will be held at 2 o'clock this afternoon at the Drake. More than 1,000 tickets have been sold. Mrs. Felix Jansey is president of the club.

New Lingerie of Glove Silk Eye-Catching

BY REA SEEGER.

The glove silk people are having a spring celebration with some new lingerie pieces worth any one's immediate inspection. These clinging beauties are cut with all the suavity and sophistication usually expended on the sensational evening gowns of silk jersey.

New this season are the nightgowns of glove silk cut with a flared wide skirt, a smooth, midriff section around the waistline and softly draped shoulder bands. Then directly over the diaphragm the glove silk is missing, there's an open diamond shape that reveals the skin. These are not quite as startling as they sound, but good examples of the controled cut out apertures in the midriff.

The white numbers are beautiful, promise a classic appearance, and can be worn with a chiffon house coat to complete a most unusual lounging ensemble. The same thing comes in diaphonous black glove silk and pastels in pink, flesh, and blue.

Other exquisitely draped and shirred gowns of the same luxurious glove silk are cut without the open midriff, but still make some exciting new finds for a spring lingerie wardrobe.

Gay, fresh, and softly colorful, the newest sheers and chiffons tempt the susceptible shopper with money to spend. Lovely white chiffons have spreading wide skirts, vee-shaped bodice top and a wide appliqued band in front of chintz roses and foliage.

Others have a cool white background with pastel colored roses for contrast . . . a few have white chiffon ruffled hem and shoulder trim.

* *

Women Musicians Dance.

The Organized Women Musicians will sponsor a benefit cabaret ball this evening at the Bal Tabarin of the Hotel Sherman. Miss Anita De Mars heads the organization.

★ THRU THE LOOKING GLASS ★

If you want to trip along leaving a delicate aura of fragrance in your wake, form the hibt of strewing sachets among all your personal possessions. It's a wonderful way to live in a perfumed atmosphere. There's something rather soothing to the spirit to open a drawer and have a pleasing fragrance float out toward you; or to list a hat with a perfumed crown from its box and to don clothes that have a delicate scent clinging to them.

A sachet powder that has been a favorite for many years eis playing a return engagement accompanied by a dainty sachet cushion. Made of pink silk, its lace-trimmed top with a floral motif in the center takes one back to the days of our grandmother. There's an envelope pocket in the back into which the powder can be sprinkled on the cotton padding. It takes care of the task of filling or refilling the pillow without sewing or ripping a fine seam.

There are any number of ways to use sachet powders. You can fill cases and bags with sachet and toss them around everywhere—into dresser drawers and in hat boxes. Pin them inside your clothes and fasten them on clothes hangers. Even the toes of your shoes take to the idea.

Some women like to use sachet as they woul da bath powder. A little of it rubbed on the skin after the bath gives it a lasting fragrance thruout the day.

FLORENCE MURDOCH.

[For information about this sachet telephone Eleanor Nangle, Superior 0200.]

Illinois War Mothers Open Convention Today

The Illinois department of the American War Mothers will hold a convention today, tomorrow and Friday at the Morrison hotel. Mrs. Fanny Graham, president of Rainbow chapter of Chicago, is general chairman of the meeting. Only women whose sons were overseas in active service during the world war are eligible to belong to this organization.

TAILORED WOMAN GOING OUT OF BUSINESS

These Values Will Astound You

11 Black Persian Lamb Coats . . . formerly 495.00	295.00
3 Grey Persian Lamb Coats . . . formerly 225.00	145.00
3 Caracul Coats . . . formerly 550.00	295.00
2 Alaskan Seal Coats . . . formerly 495.00	350.00
4 Sable-dyed Squirrel Jackets . . . formerly 165.00	100.00
10 Silver Fox Jackets . . . formerly 195.00	117.00
18 Silver Fox Scarfs . . . formerly 65.00 per skin	39.00

ALL SALES FINAL

The Tailored Woman INC.

608 NORTH MICHIGAN AT OHIO STREET

Store Hours: 9:30 A. M. to 5:30 P. M.

"A Flatterer" FROM ANY ANGLE

. . . FROM THE MODERN AMERICAN ROOM

Just one from our collection of lovely hats from our well-known Modern American Room, typical of the softly feminine and flattering trend in women's hats. Sketched, stitched taffeta cloche with a mist of veil. 15.00.

In Headsizes 22 to 24—Other "Flatterers" from 7.50 to 20.00.

CARSON PIRIE SCOTT & Co

Modern American Room, Fifth Floor.

Stevens

State near Washington

Downstairs at Stevens

1.69

You won't have to iron this crisp

Seersucker Dress!

Isn't that one of the reasons you love Seersucker so—to say nothing of its cool, always-fresh and wear-so-well qualities! This young style comes in Blue, Brown, Red, Green or Yellow checks. Sizes 12 to 18, 38 and 40. It's a real buy for 1.69!

Chas. A. Stevens & Co.

Downstairs Wabash

MARSHALL FIELD & COMPANY

You'll love their sheerness and hand-detailing they're so pretty and fresh

CRISP WHITE LINEN HANKIES

35¢ each

Here's a brand new collection of some of the loveliest hankies we've seen at this price. No one would suspect they're so reasonably priced . . . each one is so beautifully made with elaborate hand drawn work, spoking or applique. They're sheer Irish linen, and the edges are all hand-hemmed. Why not buy several today and use them for gifts or tuck them into your own hanky drawer?

First Floor, Middle, State
Also Evanston and Oak Park

$55

Shayne's Scoop of the Season!

Both juniors and regular sizes can be fitted in these handsome light tweed casuals with their lovely collars of soft, creamy Lynx Fox . . . Canadian Lynx Fox personally selected by our own furriers in Montreal. Here is the coat "find" of the season . . . the casual luxury look, thrillingly priced on the low side.

Sizes 9 to 15, Third Floor • Sizes 14 to 20, Second Floor

JOHN T. SHAYNE

MICHIGAN AVENUE AT RANDOLPH

NEW . . . a CREAM DEODORANT *which safely* STOPS *under-arm* PERSPIRATION

1. Does not rot dresses, does not irritate skin.
2. No waiting to dry. Can be used right after shaving.
3. Instantly checks perspiration 1 to 3 days. Removes odor from perspiration, keeps armpits dry.
4. A pure, white, greaseless, stainless vanishing cream.
5. Arrid has been awarded the Approval Seal of The American Institute of Laundering for being harmless to fabric.

39¢ a jar

Also in 10¢ and 59¢ jars

15 MILLION jars of Arrid have been sold . . . Try a jar today—at any store which sells toilet goods.

ARRID

Wilder-Shaw Wedding Plans Are Revealed

[Continued from page 21, column 3.]

club, and on the afternoon of the 4th Dr. and Mrs. William McMillan will give a luncheon for the bridal party at their home in Highland Park.

The wedding will take place at 8:30 o'clock at the Presbyterian church in Highland Park with the Rev. Louis Sherwin officiating. The bride's father, Arthur H. Emerson, will give the wedding reception at the Exmoor Country club.

Miss Emerson will have Miss Katharine Johnston as maid of honor. The bridesmaids will be Miss Jeanne Kuhl of Chicago, Miss Ethel Bybee of Evanston, Miss Carolyn Sherman, the bride's cousin, who will arrive on May 1 from her home in Providence, R. I., Miss Francigene Sheridan of Highland Park, and Mrs. Nettleton Payne, who is coming on April 28 from Kansas City, Kas.

James Alder of Wilmette, will be best man. The ushers will be J. Webster Sanford Jr. of Plainfield, N. J., C. Ives Waldo Jr. and George H. Pattison Jr., both of Winnetka; Arthur H. Emerson Jr., Stoddard Small of Wilmette, and Robert Webster of Chicago.

After a wedding trip Mr. Vail and his bride will reside in Evanston.

Dr. and Mrs. Blatchford Giving Dinner for Son, Fiancee

Dr. and Mrs. Frank W. Blatchford are giving a family party at their home in Winnetka tonight for their son, Dr. Blatchford Jr., and Miss Maude Bakke, who are to be married next Saturday. Mr. and Mrs. Ludlow S. Fowler are here from New York for her brother's marriage, and Lieut. and Mrs. Walter Blatchford are expected from Norfolk, Va., on Friday in time for the bridal dinner, which the bride's parents, Mr. and Mrs. Hans T. Bakke, will give at their Highland Park home. Dr. Blatchford Jr. is giving his bachelor dinner tomorrow night at the University club. Only the families will attend the wedding at 4 o'clock in Christ church chapel, Winnetka, and the reception following at the Georgian hotel. Dr. Blatchford and his bride will reside in Winnetka.

Mr. and Mrs. Edward J. Bermingham have returned to Lake Forest after passing the winter in Georgia.

Mrs. Edward L. Hasler departed yesterday for Washington, where she will visit her sister and brother-in-law, the Prentiss Coonleys. She then will go on to Lewiston, N. Y., to see her niece, Mrs. Milton Higgins. About May 1 Mrs. Hasler will move out to her home in Lake Forest.

Mrs. Horace B. Keeler has arrived from her home in Cleveland, O., to spend a week with her parents, Mr. and Mrs. Edward M. Love of Riverside.

Here Is How NOT to Win Child's Love

By GLADYS HUNTINGTON BEVANS.

[Copyright: 1940: News Syndicate Co., Inc.]

Is there some child you love—I mean one who doesn't belong to you, who doesn't seem to love you and who isn't even friendly toward you? Would you like to have this child for a friend?

Then here are three or four things not to do:

Don't tease.

Don't ridicule.

Don't be discourteous.

And don't be uninterested in that child as a person.

Teasing is something young children really cannot understand. And they are especially bewildered when that teasing emanates from a grown-up. And ridicule they enjoy not one whit better than a grown person does.

Nobody likes being made fun of, altho as children grow older they sometimes learn to "take it." Sometimes a sensible parent will actually teach them how to handle teasing. Occasionally they grow a protective shell, and can so rob the person who teases or ridicules of his fun.

But young children have no defense against teasing. They don't know what to do about it. It certainly does not attract them to the "big man" or woman who makes sport of them. The sport, I can assure those adult teasers, is entirely one sided. It may be *sport* for the grownup, but it certainly isn't *sporting*.

Lack of courtesy is another thing children are sensitive to. Children resent having an adult speak to them as he would not speak to another grown person, especially if they've been used to considerate manners from those whose companionship they enjoy.

They particularly resent this from some one who is not, by right of daily intimacy, in a position of authority in relation to them.

And last, lack of interest in their concerns is sure to make children feel, reciprocally, a lack of interest in the grown person who does not, or cannot, meet them on any common ground. It's natural enough.

If you want a child for a friend, no matter what your relation to him is, family or outsider, these tactics of teasing, discourtesy and lack of interest will not win him. Try their opposites, then watch the result.

"Is Tact in Your Bag of Tricks?" is the name of a booklet sent out on request. Send an addressed envelope, stamped, and address your request to Mrs. Gladys Huntington Bevans, the Chicago Tribune, Chicago, Ill.

According to CULBERTSON

[Copyright: 1940: By Ely Culbertson.]

"Dear Mr. Culbertson: The inclosed hand, which came up the other night, may have some interest for you and your readers, of whom I am one:

"South, dealer.

"North-South vulnerable.

NORTH
♠ A 10 6
♥ Q J 10 9 6
♦ Q 5
♣ A 8 4

WEST
♠ None
♥ K 8 7 3 2
♦ 9 7 4
♣ J 9 7 5 3

EAST
♠ 9 8 5 4 3
♥ 4
♦ A K 10 3
♣ Q 10 6

SOUTH
♠ K Q J 7 2
♥ A 5
♦ J 8 6 2
♣ K 2

"The bidding:

South	West	North	East
1 spade	Pass	2 hearts	Pass
2 spades	Pass	4 spades	Double
Pass	Pass	Pass	

"Properly played, the hand, altho bid in a suit, resolves itself into a no trump on the lead of the first card.

"On the double from East, which I think is a sound one [it would be very sound if the three of diamonds were the king of hearts], a thoughtful declarer would visualize East's holding as just about what it is. I looked for the heart king singleton or doubleton, however.

"A low club was led and won with the king. I, without sufficient thought, now led the king of spades from my hand, West showing out. A trump to the ace was followed by the ten of spades and then the queen of hearts. East, partly because she didn't have the king, anyhow, did not cover, and, fortunately, I pulled up my socks in time and played the ace. The rest of the trumps were led out, picking up those in the East hand. Now a lead of a low heart puts the hand 'on ice.' The diamonds are stopped when led by the opponents, and the ace of clubs is entry for the hearts after the king is forced out. The safe way to play the hand, of course, is to suspect East of holding the five trumps and to lead to the ace of trumps and play out all the trumps immediately and then lead the ace and a low heart. This would be foolproof in case East had a void in hearts.

"L. L. W., New York."

The suggested proper line of play on this hand is a splendid example of taking a direct line for one's contract, with a minimum of "fooling around" in quest of extra tricks. The crux, of course, is to decline the heart finesse, even tho East's double would lead almost every declarer to hope or suspect that the heart king was in a finessable position. Suppose it was? What of it? South would still have to handle the diamonds, and the trump situation being what it was, this would be no easy task. Thus, the only sensible view was to disregard the position of the heart king, to convert the hand into a no trumper and be ready to concede two diamond tricks and the heart king.

The difficulty with such hands does not lie with fulfilling the contract. It is entirely involved with the cupidity of many players who go looking for extra tricks, even on doubled contracts, when such extra tricks are almost impossible to snare.

Tomorrow's Hand

South, dealer.
Both sides vulnerable.

NORTH
♠ 7 4 3 2
♥ A K
♦ 8 4
♣ 8 6 4 3 2

WEST
♠ Q 10 9
♥ Q J 10 9 6 5
♦ K Q J 5
♣ None

EAST
♠ J 8
♥ 7 2
♦ 9 7 3 2
♣ Q J 10 9 7

SOUTH
♠ A K 6 5
♥ 8 4 3
♦ A 10 6
♣ A K 5

Mr. Culbertson will discuss this hand in tomorrow's column.

ST. MORITZ
ON-THE-PARK
50 CENTRAL PARK SO., NEW YORK
WORLD'S FAIR VISITORS
Facing Central Park, yet convenient to Radio City and Times Square. Direct subway connection to the Fair. Rates—single from $4; double from $5. Weekly rates.
Personal Direction: S. GREGORY TAYLOR
NEW YORK'S TRULY CONTINENTAL HOTEL

GASOLINE ALLEY—RAIN CHECK

Front Views and Profiles
By June Provines

Add Chicago Authors.

There has been talk of the literary renaissance in Chicago. Any discussion of the Chicago writers should include the name of Robert Daly, a young man who is getting his M. A. degree in history at Loyola in June, and whose first novel, *Broadsides*, a historical romance of the British royal navy in the years following the French revolution, recently was accepted by McMillan's. The publishers sent Daly a considerable advance on it, an unusual occurrence for a first novel.

It was Daly who dumfounded his history professor, who asked him about the currents around Gibraltar while he (Daly) was giving a seminar report, and got the correct answer in a flash, altho Daly hasn't yet been abroad.

PLAYBILL PORTRAIT.

Unlike *The Man Who Came to Dinner*,
At conversation he's no winner;
He has the same amount of poise
As Honest *Abe in Illinoise*,
And social grace is such a bother
That doubtless he'll spend *Life with Father*.
—*Pygmalion.*

Listener to Facts.

A scout drops at our feet, fatigued from his long run from Burlington, Wis. We pried from his fingers the bulletin he was carrying, sent by Catherine Cunningham of that city. Seems she saw a census taker reading Deems Taylor's *The Well Tempered Listener*.

Incidental Info.

A fleet of laundry trucks have had their horns replaced by klaxons that play *This is the way we wash our clothes*. . . . Which brings to mind a favorite old gag, that the slogan that should be on the wagons of any laundry named Victor Laundry company, *To the Victor Belong the Soils*.

* * *

That little regency bronze elephant with gold trappings and pearl adornments that is in the regency group at the Loan Exhibition of Antiques, loaned by Mr. and Mrs. Charles S. Dewey, was a present to Mr. Dewey, Republican candidate for congress, from Mrs. James Ward Thorne, who found it in London. If you lift the howdah on the elephant's back you will find tiny scissors, thimble, and smelling salts, it having been made in an era when ladies were given to attacks of the vapours.

* * *

It was Claiborne Foster, retired stage star, who married and went to South America to live, who discovered Carmen Miranda, now appearing in *The Streets of Paris*. Miss Foster saw and heard her in Rio de Janeiro one night, and when Lee Shubert visited that port on a cruise she invited him ashore for a party in her home and saw to it that Miranda was a guest. Captivated by her way of doing a number, he signed her immediately. There's a rumor that those tall guitar players that attend her are really bodyguards, supplied her by an admiring South American man of power.

Paging Aldous Huxley.

Mrs. Charles S. Clark, back from Hollywood, wonders if an attempt is being made to Hollywoodize the American language. "Appeal" and "glamor" are king and queen words in Hollywood, she says, and she quotes the following signs:

A sign near Pasadena:

Angleworms with Fish Appeal.

An antique shop near Santa Monica that advertises:

Glamorous Junkery.

Hamburgers are "served in a garb of dignity," meaning a biscuit instead of a bun. They do not wash your car in Los Angeles. No. They shampoo it.

Field Museum Lecture.

Diamonds will be the topic of a lecture tour at the Field museum Sunday afternoon.

Christian Refugees Topic of Conference Tomorrow

Under the auspices of the American committee for Christian refugees, an all day conference will be held tomorrow at International House on the University of Chicago campus. Dr. Henry Smith Leiper, the organization's national secretary, will be the principal speaker. Sponsor of the conference is the commission on world friendship of the Chicago Church federation, the Rev. Rolland W. Schloerb, chairman. "The Present Plight and Care of Christian Refugees" will be the theme of the conference.

Women of Rotary.

Dr. M. Catherine Lyons, vice president of the MacLean College of Music, Dramatic and Speech Arts, will speak tomorrow before the Women of Rotary in the Hotel Sherman. She will review the stage play, "The American Way."

★ Your Stars Today ★
By WYNN

Wednesday, April 17.

Opportunity today to solve problems where boss is involved; also favorable for bringing up old plans and past starts. Take note of early morning ideas — they could prove valuable in long run if and when made practical by careful testing.

Your Year Ahead.

Your next 12 months are full of opportunity to make money and expand generally; make it count—but don't leap wildly in finances; and watch health and relations with inferiors. Danger: June 21-July 3, Nov. 3-22, March 22-30, 1941.

Tomorrow.

Into the familiar rut; don't follow emotions blindly.

Do you want an individual interpretation for your own personal date? Every important period is indicated for you, according to the laws of astrology. Send 10 cents to Wynn, Tribune Astrologer, 286 Fifth Avenue, New York City. Write plainly your name, date of birth and address.

British Empire Society Will Meet This Evening

The annual meeting of the British Empire association of Illinois will be held at 6:45 o'clock this evening at the House of Biggs, 50 East Huron street. W. J. Riddiford, trade commissioner for the dominion of Canada, will speak, and there will be motion pictures. K. A. Auty has been nominated as president.

The Housewife

We don't know why, but a lot of women are puzzled over what to use for kitchen curtains. Our suggestion is to take a look at the dress goods sections in any of the stores. Here you'll find cheery checked ginghams, which when edged in rick-rack braid makes pretty curtains; the dotted Swiss family, and the printed percales that are always dainty and attractive at kitchen windows. Chambray, too, is both practical and pretty. For trimmings use either the rick-rack braid, white cotton ball edging, cotton rope cord, little wooden balls, or ruffles.

EDITH WEIGLE.

Service Club Election.

The Protestant Women's Service club will hold its annual business meeting and election of officers at noon today in the Wedgwood room of Marshall Field & Co.

MOTION PICTURES DOWNTOWN

BALABAN & KATZ WONDER THEATERS

ERROL FLYNN, MIRIAM HOPKINS, "Virginia City," Humphrey Bogart, Randolph Scott. 35c 10 a. m. to 1 p. m. CHICAGO. On Stage Balaban & Katz Springtime Revue.

State Lake — Tonite — 8:45 p. m. PREVIEW VAUDEVILLE. 5—Extra PROFESSIONAL ACTS—5 In Addition to Regular Stage Show.

STATE LAKE 25c. In Person CLYDE McCOY and his "Sugar Blues" ORCHESTRA plus HEADLINE STARS. Screen: George Brent, Isa Miranda, "Adventure in Diamonds."

UNITED ARTISTS. Open 8:45 a.m. Price Change 1 & 6:30. "Rebecca," Laurence Olivier, Joan Fontaine. Late World News Events.

ROOSEVELT. Open 8:45 a.m. Pr. Ch. 1 & 6:30. Fred Astaire, Eleanor Powell, "Broadway Melody of 1940." Paramount World News.

APOLLO. "The Story of Dr. Ehrlich's Magic Bullet," Edw. G. Robinson. Late World News.

GARRICK. Jean Arthur, Fred MacMurray, Melvyn Douglas, "Too Many Husbands."

MOTION PICTURES DOWNTOWN

SEATS for TONIGHT at BOX-OFFICE. ORIENTAL. Open 8 A. M.—Feature 10:30. CONTINUOUS — 75c. "GONE WITH THE WIND." Tonight 8 P. M. All Seats Reserved.

McVICKERS. First Showing "The Lion Has Wings," Merle Oberon, Ralph Richardson. Joel McCrea, Nancy Kelly, "He Married His Wife."

LA SALLE. Madison at Clark. "Forgotten Girls," "Two Thoroughbreds," Joan Brodell.

World PLAYHOUSE. Last 3 Days. Grace Moore, "Louise." Starting Saturday—"Harvest." Awarded First Prize as the "Best Foreign Film of 1939."

WOODS. Randolph & Dearborn. "GONE WITH THE WIND."

SONOTONE. D. W. Griffith's "Birth of a Nation."

CLARK 15c. "Call on the President," "Marshal of Mesa City."

MONROE. "Marines Fly High," "Parole Fixer."

TELENEWS. 1 Hr. PROGRAM NEWS & SHORTS.

MOTION PICTURES DOWNTOWN

RKO PALACE, Randolph at La Salle. Open 8:45. Deanna DURBIN, "It's a Date," Kay Francis, Walter Pidgeon. 2 First Run Features 35c to 1. "Half a Sinner."

MOTION PICTURES NORTH

BALABAN & KATZ WONDER THEATER UPTOWN. In Technicolor—Spencer TRACY, Robt. YOUNG, "NORTHWEST PASSAGE." Plus Ann Sothern, John Carroll, "CONGO MAISIE."

GRANADA, RIVIERA, CENTURY, PANTHEON, NORTOWN, NORSHORE, BELMONT, COVENT, LAKESIDE, CINE, ADELPHI ("A Child Is Born"), LITTLE GERMAN ("Ein Volk Will Leben").

MOTION PICTURES SOUTH

WARNER BROS. THEATRES. AVALON, CAPITOL, STRATFORD, BEVERLY, JEFFERY, RHODES, OGDEN, GROVE, HIGHLAND, COSMO, OAKLAND, FROLIC, SHORE, HAMILTON.

PICCADILLY. Penny Singleton, Arthur Lake, "Blondie on a Budget."

PEOPLES, HARPER, HYDE PARK, SHAKESPEARE, MICHIGAN, MARQUETTE, COMMERCIAL, JACKSON PK., COLONY, KIMBARK, RAMOVA, LEX, HARVARD.

NORTH: SHERIDAN, VOGUE, MODE, 400, DEVON, BIOGRAPH, N. CENTER, DAVIS, BUCK'M, ARGMORE, VIC.

ESQUIRE. "Swiss Family Robinson."

CINEMA. "The Great Victor Herbert."

HOWARD, WINDSOR, RIDGE, ROSEWOOD, PLAZA, DE LUXE, GOLD COAST, LAKE SHORE, BRYN MAWR.

SOUTH: TIVOLI, "Northwest Passage," "Congo Maisie." SOUTHTOWN, "Grapes of Wrath," "Sidewalks of London." TOWER, MARYLAND, REGAL, HIGHWAY, MIDWAY, WOODLAWN, RAY, PARK, SUNNYSIDE.

WEST: BALABAN & KATZ WONDER THEATER MARBRO. "Northwest Passage," "Congo Maisie." PARADISE, CENT. PK., SENATE, STATE, MANOR.

NORTHWEST: BALABAN & KATZ WONDER THEATERS HARDING, GATEWAY, CONGRESS, TERMINAL, BILTMORE, CRYSTAL, BELPARK, Will Rogers, LIBERTY, AVON, EMBASSY, IRVING, CROWN, MONT CLARE, TIFFIN, DRAKE, PORTAGE, ALAMO, ADMIRAL, LOGAN, RIVOLI, MILFORD.

AMERICAN, B'DY STAR, JOY, CRAWFORD, BYRD, West End, MARSHALL SQ., 4 STAR, IMPERIAL, MADLIN, CENTURY.

NORTHWEST: METRO, PATIO.

SUBURBAN

MAYWOOD: LIDO. AUSTIN: AUSTIN, "Ballet Girl." PLAISANCE, IRIS. FOREST PARK: FOREST. OAK PARK: SOUTHERN, LAMAR, TOWN, PARK. VILLA PARK: VILLARD. BERWYN. ELMHURST: YORK. ELMWOOD PARK: ELM. LA GRANGE: LA GRANGE.

EVANSTON: STADIUM, B&K VALENCIA, B&K CORONET. NO MAN'S LAND: TEATRO, "Vigil in the Night," "Zanzibar." WILMETTE: WILMETTE. HIGHLAND PARK: ALCYON. HOMEWOOD: HOMEWOOD.

Bean Soup Is Good Enough for Dinnertime

Thursday's Menu

BREAKFAST
Apple Juice
Cornflakes
French Toast with Currant Jelly
Milk Coffee

LUNCH
Bean Soup
Johnny Cake
Avocado Salad
Fresh Pineapple with Sliced Bananas
Milk

DINNER
Chicken Liver Omelet
Scalloped Cabbage and Tomatoes
Stuffed Prunes and Apricot Salad
Orange Rolls
Toasted Pecan Custard Pie
Milk Tea or Coffee

BY MARY MEADE.

[Copyright: 1940: By The Chicago Tribune.]

Bean soup, as we used to have it at our house, was the noonday version of the baked beans which were to appear on the dinner table. But bean soup is good enough to be an end in itself, if you don't feel inclined toward baking beans just now.

Begin at breakfast time to cook the beans. You don't need to soak them, especially if they're those large Great Northern beans which cook more quickly than some others. Simmer them ever so gently in plenty of water, with an onion or two and a piece of salt pork, ham, or bacon in the kettle. If you have a leftover hambone, that's fine. Just put it in the kettle with the beans. Salt and pepper are the only other seasonings needed, altho if you want an Italian style bean soup you may add more onions, a clove of garlic, canned tomatoes and celery and green pepper sautéed in butter. Parmesan cheese usually accompanies the Italian version, altho it is far from necessary to the goodness of the soup.

Johnny cake, or cornbread as it is more generally known, is the ideal accompaniment for a bean soup.

Johnny Cake.

1¼ cups white flour
⅝ cup cornmeal
2 tablespoons sugar
4 teaspoons baking powder
½ teaspoon salt
1 egg, beaten
1 cup milk
2 tablespoons melted butter

Mix dry ingredients, add combination of egg, milk, and butter, and stir until well mixed. Pour into a greased shallow pan and bake in a 375 degree oven for about 20 minutes.

Well, that just about takes care of tomorrow's lunch. The dinner menu calls for a chicken liver omelet, which, if done properly, should be a delectability of first rank.

Chicken Liver Omelet.
[Serves six.]

6 eggs, beaten separately
6 tablespoons water
½ teaspoon salt
⅛ teaspoon pepper
2 tablespoons butter
Broiled chicken livers

Beat egg yolks with water, add seasonings, and continue beating until foamy. Fold in stiffly beaten egg whites. Melt butter in a heavy skillet, add egg mixture and cook over low heat, shaking the pan until omelet browns underneath. Place in moderate oven or under moderate broiler until the top has dried. Slash thru the center [don't cut clear thru the omelet, however]. Place hot, broiled chicken livers on one-half and fold the other half over it. Place on a hot platter with remaining chicken livers around the omelet. Serve at once.

Chopped cooked chicken livers may be added to the eggs before the omelet is baked, but whole broiled livers make it look and taste better. Brush the livers well with butter before broiling. They will broil in a very few minutes. As soon as browned, they are cooked. Season them with salt and pepper. One or two livers to the serving should be sufficient.

The toasted pecan custard pie takes a baked pie shell and is somewhat different from the usual custard pie. The filling is fluffier, and you'll love the crunchiness of the toasted pecans.

Toasted Pecan Custard Pie.
[9 inch pie.]

1 baked pie shell
3 egg yolks
⅝ cup sugar
¼ teaspoon salt
2½ teaspoons cornstarch
1 tablespoon butter
2 cups scalded milk
1 teaspoon vanilla
¼ teaspoon nutmeg
¾ cup or more finely chopped toasted pecans
Meringue or whipped cream

Beat egg yolks. Beat in sugar, salt and cornstarch mixture, and add butter. Pour in 2 cups scalded milk and cook and stir constantly over hot water until filling thickens. Cool and add flavoring and nuts. Fill baked pie shell and cover with meringue made by beating the three leftover egg whites until stiff and beating in gradually 6 tablespoons sugar. Brown in moderate oven, 350 degrees. Or chill pie and top with sweetened and vanilla flavored whipped cream just before serving. Sprinkle more chopped toasted pecans over the whipped cream.

To toast pecans, spread them in a shallow pan, drip melted butter over them and place in a moderate oven, 375 degrees, for a few minutes.

Ideal for Warm Summer Days

WOMAN'S AND MISS' FROCK.

Ideal for the warmth of summer days is this princess dress with matching bolero. Even on uncomfortably hot days it is imperative to look and feel well groomed, and a simple frock such as this helps you to do both. Altho it is beautifully styled, this costume is easy enough for the beginner in sewing to create.

The original is fashioned of daintily sprigged washable silk and is trimmed with ready made plaiting. If you wish to use sheers, for example, in dark colors, the effect will be that of the sketch at the right.

Style No. 3184 is designed for sizes 12, 14 and 16, and 36, 38 and 40 inch bust measurements. Size 16 requires 3⅜ yards of 39 inch material for dress; 1 yard for short sleeved bolero; ¼ yard for collar.

Address orders for Clotilde patterns to Chicago Tribune, P. O. Box 537, Grand Central annex, NEW YORK CITY, including 10 cents in stamps or coin (coin preferred—wrap it carefully) for each pattern ordered. IMPORTANT! Be sure to state clearly the number of the pattern and the size desired and write your name and address plainly.

Best to Take Romance Rift Gracefully

BY DORIS BLAKE.

[Copyright: 1940: News Syndicate Co., Inc.]

Add Grace's name to the list of young women who refuse to accept a rift in their romance philosophically. The girl writes:

"I am 21. My boy friend that was is 23. For a year we went everywhere together. People associated our names together, so that where one was invited, so was the other. We even talked of getting married, as people do, but there was no engagement ring, unfortunately. A month or so ago, he just quit cold without any explanation other than that he thought we were getting too serious and had better part. I can't do it. I am in love with him and I can't see any other fellow. I have written him, begging for an explanation and asking him to come back, but he never answers. What can I do?"

Dear girl, you simply have to face the fact that the man does not want to come back and does not intend to come back. Yes, we grant you, Grace, that folding up the wings of your dreams is a painful thing to do, but what else is there to do? You don't want to hang on, begging for more hurts, do you?

Some new attachment may be the cause of the rift. It probably is. We agree it's hard to take, but it happens times without number and thru no one's fault. It's not the man's fault. It's not the new girl's fault, nor yours either, Grace. If you'd be willing to recognize that fact, you'd have more courage to go on from there.

We know girls who have held on and fought to keep the beloved one. They have fought with tears and with accusations and protests. They've fought or cried their way into the man's return and even marriage to him, but that something was missing none knew better than the girl who hung on.

We believe there is more happiness in store when the jilted one grants a release with dignity. This saves one from turning the episode into a bitter memory that often erodes the soul and cuts her off from other contacts.

* *

Red Cross to Accept Relief for Norwegians

Contributions for Norwegian relief will be accepted by the 3,700 Red Cross chapters in the United States, it was announced yesterday by Norman H. Davis, national chairman. Mr. Davis said the American Red Cross had asked the Norwegian Red Cross to list its needs. James B. Forgan, chairman of the Chicago chapter, said contributions should be sent to headquarters at 616 South Michigan avenue.

Crocheted in Rope Stitch

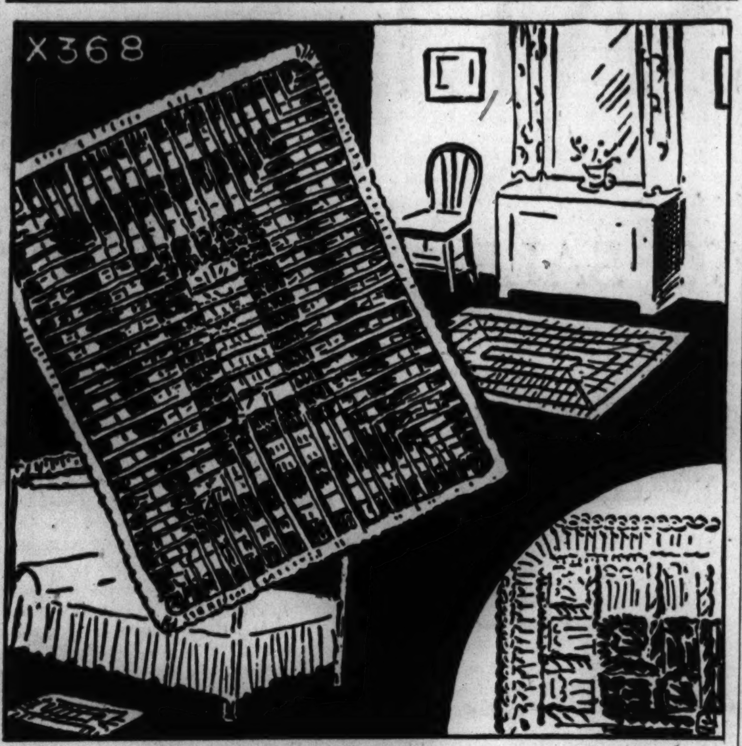

BY ELLEN BRUCE.

Double strands of carpet warp will create one of the most durable of floor coverings. When crocheted in a rope stitch, which is a combination of single, double, and treble crochet, this decorative scatter rug is suitable for any room. The original is made in soft green and white alternate stripes, altho it may be created with a solid color for the center and a contrasting border.

For instructions in crocheting the rug done in the rope stitch, No. X-368, send 10 cents in stamps or coin to the Needlework Bureau, Chicago Tribune, 220 5th avenue, New York City.

Artists Center of Interest at Teas, Dinners

There were two teas of interest yesterday, one at which the guests heard about six dinner parties that will be given tomorrow night for artists, and one at which the guests saw an exhibition of the magnificent work of one artist, Boris Lovet-Lorski. This was in the Tretyakov galleries, under the direction of Mrs. Harold C. Pynchon, an old friend of the sculptor. The exhibition will be open to the public from today thru May 16, from 10 a. m. until 5:30, except Sundays.

Mrs. Pynchon and Mr. Lovet-Lorski received and Mrs. Peter Bernays and Mrs. Nathaniel Owings poured. A few of the many who enjoyed the party and the show were Miss Lillian Gish, Chauncey McCormick, Mrs. Charles B. Goodspeed, Frederick E. Sweet, John Pratt, Mrs. Inez Stark, Mrs. Chauncey B. Borland, Charles S. Dewey, Mrs. Howell B. Erminger Jr., Mrs. Samuel D. Rowe, Mrs. Evelyn Wildenstein Tim of New York, and Dr. and Mrs. Roland Klemme of St. Louis. The last named three had come to Chicago especially for yesterday's preview.

Also Howard Tracy, Mrs. James R. Offield, Mrs. Leonard Karcher, Mrs. Warner Williams, who is departing soon for six weeks in California; Mrs. Leonora Hoyne, Miss Clara Lake, Mrs. Edward A. Leight, Mrs. James A. Drain Jr., and Mr. and Mrs. Herbert Stern.

The other tea was given by Mrs. Robert S. Pirie at the home of her mother, Mrs. John Alden Carpenter. Mrs. Pirie is president of the woman's board of the Illinois Children's Home and Aid society and in charge of a benefit exhibit, Twenty-seven Artists in Crystal, to be held from April 19 to May 11 at the Steuben Glass studio. A gala preview is to be held tomorrow night from 9 to 12 o'clock. Champagne and light refreshments will be served. Tickets will be on sale at the door.

Six of the artists who have made the designs for the crystal that will be exhibited are to be here for the preview. It is for them that the dinner parties have been planned. Mrs. Pirie and Miss Ethel Johnston will entertain in the Pump room for Artist Peter Hurd and John M. Gates, who arranged the exhibit, and Arthur Houghton, curator of rare books at the congressional library. Mr. and Mrs. Carpenter will give a dinner at their home for Artist John Gregory and Mrs. Gregory, who will be the Carpenters' house guests while they are here.

Pavel Tchelitchew will visit the Charles B. Goodspeeds, who will give a dinner for him at their home tomorrow night. They will take their guests to the symphony concert before going to the preview, as will the Edison Dicks. They will give a dinner in the Pump room for Artist John Steuart Curry and Mrs. Curry.

The Chauncey McCormicks' especial dinner guest tomorrow night will be Grant Wood and the John Harris Wards and the Daggett Harveys will entertain for Georgia O'Keeffe. Sidney Waugh, the sixth artist, will be the guest of the E. Harris Brewers, the Charles Howards and Mrs. Robert S. Babcock at a dinner in the Pump room.

* *

Moody Bible Institute to Graduate Class of 57

Moody Bible institute will hold graduating exercises tomorrow night in Torrey-Gray auditorium, 840 North La Salle street. The address will be given by the Rev. Isaac Page, district secretary of the China Inland mission. Of the class of 57 men and women, from 19 states and affiliated with 14 different denominations, 23 members will serve in the foreign mission field.

Head-Hugging Coiffure Has Best to Offer

BY ANTOINETTE DONNELLY.

[Copyright: 1940: News Syndicate Co., Inc.]

Yesterday we were writing of hair and hair styling. And we urged the older woman, unless she has the grasp of youth in her fingers, the inherent skill to arrange her locks with casual abandon and artistry, to leave the long bobbed style to the young. The other day, for instance, we sat behind a gray-haired woman whose hair fell below her collar line, the ends dry from poor permanents.

She was dressed well and becomingly, but that hair-do just didn't "belong." Not because the hair was gray, altho that should be a persuasion away from the hair arrangement spoken of, since there are so many other hair stylings that can make gray hair outstandingly smart.

The better hair stylists now are urging and preaching the head-hugging coiffures, stressing the neat, sleek line, without fluff or feathery curl on the loose.

A certain world-traveled woman with whom we lunched recently remarked upon the beautiful ankles, the beautiful legs, and the beautiful clothes of our women. "But in one thing they fail. They do not do their hair with the cleverness they offer their other possessions. It's too windblown for chic, too curled and waved. It's too fussy, in other words!" While she spoke there entered the dining room a blonde woman in gray with a red hat and bag, with her hair groomed to the last inch, flat against her head. Smooth is the word for it. "That's my idea of a woman with fastidious taste. Her hair does it," said our friend.

[ADVERTISMENT]

THEY RAVE OVER TOLL HOUSE COOKIES

Here's a new cookie that everybody loves because it is so delicious, so different and so easy to make. With each crisp bite you taste a delicious bit of Nestle's Semi-Sweet Chocolate and a crunch of rich walnut meat. A perfect combination. Here's a proven recipe that never fails. Try it tomorrow.

1 cup butter
¾ cup brown sugar
¾ cup granulated sugar
2 eggs, beaten whole
1 teaspoon soda
1 teaspoon hot water
2¼ cups flour
1 teaspoon salt
1 cup chopped nuts
2 Nestle's Semi-Sweet Economy Bars (7 oz. ea.)
1 teaspoon vanilla

Important: Cut the Nestle's Semi-Sweet in pieces the size of a pea. Cream butter and add sugars and beaten egg. Dissolve soda in the hot water and mix alternately with the flour sifted with the salt. Lastly add the chopped nuts and the pieces of semi-sweet chocolate. Flavor with the vanilla and drop half teaspoons on a greased cookie sheet. Bake 10 to 12 minutes in a 375° F. oven. Makes 100 cookies. Every one will be surprised and delighted to find that the chocolate does not melt. Insist on Nestle's Semi-Sweet Chocolate in the Yellow Wrap, there is no substitute.

This unusual recipe and many others can be found in Mrs. Ruth Wakefield's Cook Book—"Toll House Tried and True Recipes," on sale at all book stores.

Numerology

By Evelyn Holmes

April 17, 1940.

The originality of number 1 is in greater harmony with the uniqueness of number 7 than some of the other numbers, so those born on the 17th have double creativeness behind their 8 birthdate. The powerful 8 is concerned with the material world and so his talents are often turned to expressing the ego of the 1 and the critical power of the 7 thru some commercial enterprise that will bring substantial returns.

Since those born on today's date are in the midst of their most powerful year of their present cycle they should be up early and out into competition every day.

Would you like to know what kind of a year 1940 will be for you? Send for your personal yearly, monthly, and daily guide.

Send this coupon with 10 cents to:
EVELYN HOLMES,
Box 382, General Postoffice,
New York City. [Please print.]
Name..........
Birth Date.......... [Month] [Day] [Year]
Street Address..........
City and State..........

Looking at Hollywood by Ed Sullivan

Manhattan Serenade.

New York, April 16.—So this is the city that "Jack" built, where La Guardia governs and where Dewey bids for the presidency of the nation on the strength of out-Hoovering J. Edgar Hoover. . . . Here is the most densely populated area of the United States, where people live in the air on stone shelves and travel underground. . . . Where the pulse and pace is staccato. . . . This is Wall street and Broadway and Fifth avenue and Park avenue and Tammany and G. O. P. . . . Here dwell such contrary types as Nicholas Murray Butler, Broadway Rose, the Vanderbilts, Leo Lindy, George Jean Nathan, Jack White, and Helen Hayes. . . . This is Madison Square Garden, Yankee stadium, the Polo Grounds, and Grover Whalen. . . . It is superb efficiency and waste, integrity and corruption, grandeur and squalor, beauty and ugliness. . . . Add them all up, credits and debits, and it is New York City, where this reporter was born.

It is the city where you hardly ever meet any one born in it. . . . Mine host, Sherman Billingsley, who operates the Stork club, was born no closer to Manhattan than Enid, Okla. . . . El Morocco's John Perona was born under the warm skies of Italy. . . . Serge Obolensky, at the St. Regis, is a princely product of an old Russia. . . . In fact, finding a native-born New Yorker in New York is a search without end. . . . Great things have been accomplished here, and wretched things, too. . . . This is tin pan alley and the Bowery, burlesque houses and Radio City music hall, bravery and cowardice, honor and lack of honor, champagne and skimmed milk, elation and grief, Olympic tryouts and cemeteries. . . . It is a city of magnificent memories, fine traditions, inspiring tolerance and a bubbly sense of humor. . . . If the rest of the country jibes at New York, let it be said for the record that New York most frequently leads the jibes and the laughs. . . . It is one city that can dish it out and take it, too.

The census taker in New York City will have to speak every tongue that was heard in the Tower of Babel, because every nationality is here represented. . . . In its restaurants you can get any food that ever has been conceived, for this is a melting pot of tongues, stews, temperaments, ambitions, and fancies. . . . Along its waterfronts are ships flying every flag, their prows lettered with every port deep enough to launch the galleons of commerce. . . . Here is conservatism on the one hand, and the rebel voices of Union square on the other. . . . Here is a lady screaming for birth control from one pulpit at Columbus circle, while at the next booth, another fanatic chants the praises of Mahatma Ghandi. . . . You pays your money and you takes your choice.

This is a city which has been the most astonishing reviewing stand in the world, for here have paraded Peter Stuyvesant, Abe Lincoln, U. S. Grant, Sarah Bernhardt, "Boss" Tweed, Teddy Roosevelt, Gertrude Ederle, John L. Sullivan, J. P. Morgan the elder [and younger], Admiral Dewey, the prince of Wales, and One-eyed Connolly. . . . From this spot Lindbergh flew to Le Bourget and here it was that Shipwreck Kelly climbed his first pole, and Rothstein was shot and died. . . . The years have offered a vaudeville show composed of every type of celebrity. . . . Yet the patrons are discriminating. . . . They turned out in droves to hear Billy Sunday shout at them in an evangelist's tent, but stayed away from Aimee Semple McPherson when she accepted an engagement in a Broadway theater because they could not believe that she was on the level in taking religion to a vaudeville stage. . . . She did the lowest week in the history of the Capitol.

The legend is that this giant city of stone and steel is cold and heartless. . . . Actually it is the warmest-hearted city in the world, enthusiastic in appreciation, more disposed to applaud than cat-call. . . . It develops more "crushes" than a sophomore co-ed, and favorites ride on the bandwagon for years with nothing stronger than a sentimental introduction. . . . It always has had the best of everything available, and yet often it accepts something quite below the best because its emotions have been enlisted. . . . It stands in line patiently to eat, to drink, to see a show, to board subways. . . . It takes a physicial shoving-around that no other city would countenance and raises no protests. . . . But let the Giants and Brooklyn Dodgers engage in a home-and-home series and the uproar is frightening.

It is a city where children grow up without yards to play in, and where trees are only in parks. . . . Where thousands of dogs are to be seen only at dusk when their owners take them out for a brief airing. . . . Where traffic is unsnarled by giant Irish cops. . . . Where people take an appetite and a fistful of nickels to the Automat and half of the population has calloused elbows from eating in one-armed restaurants.

AMUSEMENTS.

H-I-T!
Every critic in town raved—the one big musical comedy hit of the year!
SEATS NOW SELLING FOR ALL PERFORMANCES
THE STREETS OF PARIS
BOBBY CLARK
LUELLA GEAR || CARMEN MIRANDA
"Think-a-Drink" HOFFMAN
HALL & MARION
Stars—Girls—A Trainload!
EVERY NIGHT AND SUNDAY MATINEE SATURDAY
GRAND OPERA HOUSE
ENDS WEDNESDAY NIGHT, MAY 8

SELWYN 6 Last Times TONIGHT, 8:30 MAT. TODAY
MATINEE TODAY
PAUL MUNI
IN PERSON
KEY LARGO
N. Y. Hit by MAXWELL ANDERSON

SELWYN MON., APR. 22 —SEATS NOW—
HERMAN SHUMLIN presents
TALLULAH BANKHEAD
—in—
THE LITTLE FOXES
LILLIAN HELLMAN'S Dramatic Triumph
with PATRICIA COLLINGE—FRANK CONROY
Eves., $1.10-$2.75; Wed. & Sat. Mats., $1.10-$2.20

Greater Olympia CIRCUS APR. 19 thru MAY 5
CHICAGO STADIUM
—Added Attraction—
"Bring 'Em Back Alive"
FRANK BUCK
and His Jungle Camp
MATINEE 2:15—EVE. 8:15
Tickets—40c-75c-$1.10-$1.65
Boxes $2.20 (Tax Inc.)
On Sale at Bonds, 65 W. Madison, State 6484 & Stadium Grill, 1800 W. Madison, Seeley 3300

WOODS Randolph-Dearborn All Seats Reserved 2 AND 8 P. M.
GOOD MATINEE AND EVENING SEATS For TODAY or ADVANCE at BOX OFFICE
GONE WITH THE WIND
Exactly as Shown at Atlanta Premiere
Matinees $1.10. Evenings $1.10-$1.50
Mail Orders Given Prompt Attention
While this engagement is limited, this production will not be shown anywhere except at advanced prices, at least until 1941.

ERLANGER —TONIGHT 8:30— MATINEE TODAY
THE THEATRE GUILD presents
PHILIP BARRY'S Gay Comedy
The Philadepphia Story
WITH
KATHARINE HEPBURN
VAN HEFLIN JOSEPH COTTEN
NICHOLAS JOY SHIRLEY BOOTH
Eves. $1.10 to $3.30; Mats. $1.10 to $2.75

BLACKSTONE TONIGHT AT 8:30 Mats. Wed.-Sat. 2:30
Seats at Box Office or by Mail
Oscar Serlin presents Clarence Day's
"Life with Father"
with
LILLIAN GISH and PERCY WARAM
MATINEE TODAY
Eves., $1.10 to $2.75—Mat. Today, 55c to $2.20—Mat. Sat., $1.10 to $2.20

HARRIS Nightly Including Sundays Eves., 8:30 Mats., 2:30
Pop. Mat. Today, $1.10-$1.65
SAM H. HARRIS presents
"THE MAN WHO CAME TO DINNER"
by MOSS HART and GEO. S. KAUFMAN
with CLIFTON WEBB
17th LAUGH WEEK
Eves., $1.10-$2.75; Mats. Sat., $1.10-$2.20

AUDITORIUM Sat. Mat., 2 P. M. —TO MAY 4—
GALA PREMIERE TONIGHT, 8 P. M.
"ROMEO and JULIET"
—with—
LAURENCE OLIVIER
VIVIEN LEIGH
DAME MAY WHITTY
Returning to Spoken Drama

GREAT NORTHERN WAB. 6197 26 W. Jackson
Limited Engagement—EVERY NIGHT MATS. THURS. & SAT.
"TROPICAL PINAFORE"
KATHERINE DUNHAM DANCERS
NEGRO LIGHT OPERA COMPANY
Eves.: 50c to $1.50. Boxes: $2. Mats.: 25c to $1

RALPH "Cookie" COOK
IN A BRAND NEW SHOW
with
MARGIE KELLY
ALLEN ROGERS
ARNOLD & APPEL
HART & ALLISON
WINNIE HOVELER'S DANCING DARLINGS
MEL COLE'S CBS ORCH.
DOROTHY JOHNSON AND MARK TALENT TRIO
DINNERS DE LUXE $1.25
HARRY'S NEW YORKER
400 N. WABASH • SUP. 8230
4 SHOWS NIGHTLY

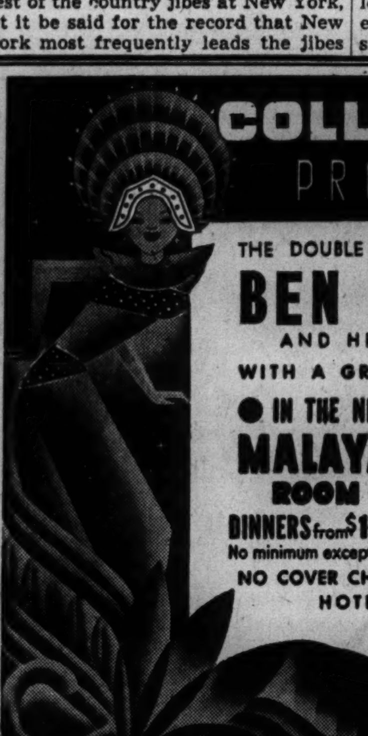
COLLEGE INN PRESENTS
THE DOUBLE BARRELED RHYTHM OF
BEN POLLACK
AND HIS ORCHESTRA
WITH A GREAT FLOOR SHOW
● IN THE NEW MALAYA ROOM
DINNERS from $1.25
No minimum except Sat.
● AND IN THE PANTHER ROOM
DINNERS from $2.
$1 minimum, Sat. $2
NO COVER CHARGE IN EITHER ROOM
HOTEL SHERMAN

At Walgreen's
CHERAMY
April Showers
TOILETRIES
EAU DE COLOGNE
Exquisite but not expensive! Delightful April Showers fragrance in an invigorating cologne! "Slip-proof" bottle. 2 ounces.... 50c
SOOTHING TALCUM
Soft as a shower of flower petals—and just as fragrant! Its quality is superb. A real value. DOUBLE SIZE—55c value for...... 39c
DUSTING POWDER
April Showers—"The Perfume of Youth" in a soft dusting powder. Gives you that all-over feeling of luxury and delight!... 79c
WALGREEN DRUG STORES

LE GANT*
"HALF-SIZE"
For Short Women

"Don't you feel taller, Mother, in your new Half-Size Le Gant? I do in mine."
"I certainly do—and so comfortable! And I've lost that dumpy look."
"Half-Size" Le Gant, for shorter women who wear half-size dresses, lends a definite illusion of length to the figure. Like all Le Gants, it is different for it has the comfort of elastic with the control of cloth. Won't ride up.
"Half-Size" and other Le Gants, $5 to $35
Write for illustrated booklet—"Recipes for Figure Beauty"
*Reg. U.S. Pat. Off. The Warner Bros. Co., 367 W. Adams St., Chicago
In Canada, Parisian Corset Mfg. Co., Ltd., Quebec.

Store Hours: 9:30 A. M. to 5:30 P. M.

Fashions on Parade Today: 12:15 to 1:00 and 1:15 to 2:00. Tea Rooms, Eighth Floor.

2 FIRST FLOOR SALES

HANDBAG SALE

PATENTS, CAPES, SUEDES

IN NEW COSTUME COLORS

only **1.88** each

Sensational values! Handbag styles that are acclaimed spring favorites . . . pouch, vanity and top handle types that consummately compliment your tailleurs. New colors to match or contrast with your clothes—pastels, reds, navies and blacks. In this outstanding group: sparkling patents, soft capeskins, suedes and sleek sculptured capeskins.

Handbags, First Floor.

PURE LINEN HANKIES

OF FOAM SPRAY WHITENESS

EXQUISITE WITH HANDWORK

37c each

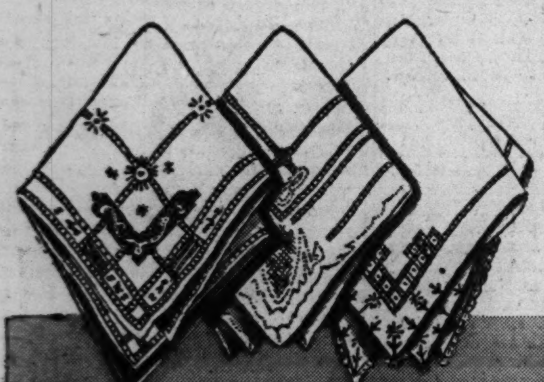

White as the spray of a high crested wave . . . dramatic against dark sheers or new spring colored costumes. Pure linen hankies with drawn work or applique work—with fine cut hems or embroideries.

Handkerchiefs, First Floor.

PRICED VERY EXCEPTIONALLY

beautifully detailed coats in misses' and women's sizes

28.00

Look at the exquisite workmanship—the wealth of dressmaker detailing—the braid trim on the fitted style, the beautiful trapunto work on the other. You'll love the firm feel of the fabrics that assures you of finest quality wool. All in all, a collection that will meet your every requirement for your spring coat—at a price far below what you had expected to pay for such quality.

STYLED IN CALIFORNIA BY EXPERTS IN THE ART OF TAILORING

Moderately Priced Coats, Fourth Floor, Wabash.

POLKA DANDY

bemberg rayon sheer housecoat

6.95

Perky as your new spring bonnet—a fluent polka dot housecoat in duo tones! You'll look tall and willowy in its fluent lines, delicately cool the summer long. Washable bemberg rayon sheer, zip front in chartreuse-wine, copen-white, navy-white. 12-20-40.

Negligees, Third Floor.

CARSON'S CELEBRATES

BEAUTY REST WEEK

BY PRESENTING

THE NEW BEAUTY REST MATTRESS

by Simmons

39.50

30 day free trial and 10-year Simmons guarantee

Bedding, Ninth Floor.

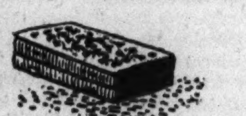

"MOONGLOW"

lovely new gown by vanity fair

2.00

"Moonglow" has no feminine favorites, for its straight cut back and molded bodice fits every figure. It's of Vanity Fair's Esquette (acetate rayon knit) with lustrous rayon jersey knit trim. Melon, savoy rose, turquoise, Glacier green, buttercup. 32-42. (44-46, 2.50.) Matching paneled slip, 2.00.

Knit Undies, Third Floor.

Mail and Phone Orders. Call State 2000.

FOR A POLKA DOT SPRING

RAYON CREPES AND TRIPLE SHEERS IN A LOVELY COLOR ARRAY

1.00 yd. 39 in.

Every one of our 5,000 yards is *new* fabric! All in polka dots that range from pin size to dollar size with a myriad of in-betweens—and mixtures of them all! The colors and their combinations are as varied as the polka dot sizes, and you'll be delighted with our dyed-to-match crepe and sheer collection. Whatever your polka dot choice may be, we're sure we have it . . . but come early to make your selections!

ALSO INCLUDED IN OUR POLKA DOT COLLECTION:

SILK CREPES ORGANDIES DIMITIES DOTTED SWISS
RAYON CHIFFONS PIQUES SPUN RAYONS MUSLINS

Fabrics, Second Floor.

We suggest the above patterns for your polka dot dress

DUAL LOVELINESS

in this gown and coat set

7.95 set

You'll love the exquisite simplicity of these rayon satin gowns and matching rayon sheer coats. Both have flaring skirts, heavenly lace, are tenderly feminine. Beauty for a bride, or any femme fatale, whether she's a careerist or home maker. Dove white, shell pink, French blue. 32 to 40.

Lingerie, Third Floor.

NEW LIGHTWEIGHT

"ARTIST MODELS"

are first at Carson's for spring's long-lean mannequin look

You admire the mannequin's slender, moulded-together look of clothes and feminine form. Yet that youthful beauty is often created by fine corseting. An Artist Model makes all the difference in your appearance. The uplift bust brassiere accents the slim torso line, and laundering is simple, because the brassiere is detachable.

Particular attention given your individual needs by our competent fitters.

Corsets, Third Floor.

1. Celeste . . . superior quality of broadcloth and fine lightweight elastic. 34-42. 12.50

2. Edwina . . . broadcloth and elastic fabric. 34-40. 7.50

3. Betty . . . (not shown). Soft broadcloth and lightweight elastic. 34-40. 10.00

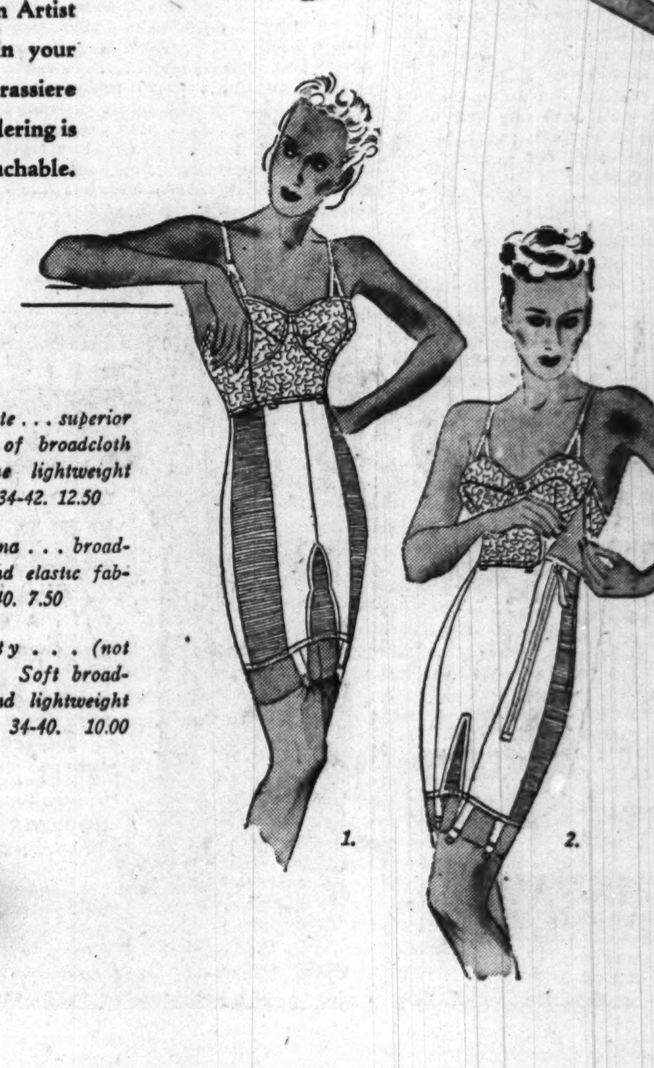

CARSON PIRIE SCOTT & Co

Chicago Daily Tribune
THE WORLD'S GREATEST NEWSPAPER

FOR FASTER SERVICE
3 TRIBUNE PHONE NUMBERS
SUPerior 0200 Public Information Service
SUPerior 0260 Sports Bulletin Service
SUPerior 0100 Want Ads—General Business

WEDNESDAY, APRIL 17, 1940.

FELLER BEATS WHITE SOX IN NO-HIT GAME, 1-0

CUBS RUN AFOUL DERRINGER, AND REDS WIN, 2 TO 1

Lee Victim in Opener Before 34,342.

BY IRVING VAUGHAN.
[Chicago Tribune Press Service.]

Cincinnati, O., April 16.—Paul Derringer, the big man who knows a lot about pitching, still is a headache to the Cubs. They saw him today in the rôle of feature man in 1940 season's opening act of the National league champion Reds and discovered to their sorrow that he hasn't changed a bit.

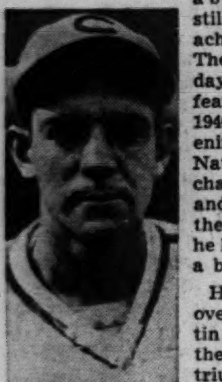
Augie Galan.

He bowled them over like so many tin soldiers and the title holders triumphed by 2 to 1 before 34,342 spectators, who made use of the whoops and howls they had preserved since last October's world series. They had hoped to use them at that time, but the Yankee forbid any display of local hilarity.

Carried down in the wreck caused by Derringer's firing was Bill Lee, almost as good a workman, but not fortunate enough to be supported by a worthy crew of long range gunners. Derringer gave up only six hits, one a homer by Augie Galan. Lee surrendered only eight, and also fought off the effects of two errors, but two of the eight were home runs from the bats of Frank McCormick and Ival Goodman. So the two homers were enough to give Derringer a lifetime record of 34 victories against 17 defeats in his encounters with the Cubs. In the last five years he has beaten them 24 times while losing 7.

Cub Rookies Fall at Bat.

The Cub attack was even weaker than indicated by the skimpy six hit total. Two of the half dozen drifted into the overflow seats and under normal conditions might have been caught. Galan and Al Todd were the fortunate ones in these two instances. One of the singles was a dinky infield scratch which Hank Leiber beat out prior to being retired three times by infield guardians. The unquestionable hits were Galan's homer, which restored the Cubs to a tie until Goodman ripped loose with his four baser in the eighth, and singles by Glen Russell and Billy Herman.

Dominic Dallessandro, the half stick of dynamite who had hit hard during spring training, hence was awarded work in left field, wasn't heard from all afternoon. In the first inning, the only time Cubs had two men on the bases, he tapped gently to Derringer and in three subsequent efforts either grounded or flied out. Bob Sturgeon, the rookie shortstop, also was futile in three hitting attempts but he did snare a few batted balls that undoubtedly gave assistance to Lee.

Cubs Waste Two Hits.

The Cubs tossed a little harmless excitement into their half of the first. With two gone, Galan poked a double into the overflow seats and Leiber beat out a hit to Werber. Dallessandro rolled to Derringer for the third out. The Reds' opening half also stirred up some commotion. Bill Werber led off with a hopper to Russell who committed a two base boot. Lonnie Frey fanned and Goodman tapped to Lee who threw to Stan Hack. Hack ran Werber back to second, by which time Goodman had reached that corner. Umpire George Barr ruled both men out, and the Cubs went to their dugout and the Reds to the field. Realizing he had erred, Barr reversed his decision but it didn't mean anything because when

[Continued on next page, column 7]

THE GUMPS—POLITE BLACKMAIL?

Reg. U. S. Pat. Off.; Copyright, 1940, by The Chicago Tribune.

GROVE IS QUITE HIMSELF; RED SOX BLANK SENATORS

Washington, D. C., April 16 (AP).—Pitching his extra best before President Roosevelt, the veteran Lefty Grove limited Washington to two hits today to give Boston a 1 to 0 victory in the opening game of the season. Except for a bit of nervousness after a teammate's error in the eighth, Grove might have shown the 31,000 fans a no hit game. He retired the first 21 Washington batters in order, but the 22d, Gerald Walker, reached first on an error by Ted Williams. Walker was thrown out at second on the play, however.

The great lefty, 40 years old and starting his 15th year in the majors, then gave up two scratch hits, by Cecil Travis and Jimmy Bloodworth, before returning to his up and out routine. Grove did not yield a walk.

His performance dimmed a fine showing by Dutch Leonard of the Senators, who yielded seven hits and three walks. The only run off Leonard was unearned. In the second Bobby Doerr of the Red Sox walked and went to second on an infield out. Gene Desautels popped out, but Grove singled and Doerr started home. He appeared to be an easy out at the plate until Catcher Rick Ferrell let the throw get away for an error. Score:

BOSTON.	Ab	R	H	P	A	WASHINGTON.	Ab	R	H	P	A
DiMag'o.rf	4	0	0	2	0	Case.cf	4	0	0	3	0
Cramer.cf	4	0	1	4	0	Wasdell.1b	4	0	0	8	1
Williams.lf	4	0	2	3	1	Lewis.rf	3	0	0	3	0
Foxx.1b	2	0	1	10	0	Walker.lf	3	0	0	4	0
Cronin.ss	4	0	0	0	0	Travis.3b	3	0	1	1	1
Doerr.2b	3	1	0	3	2	Bl'dw'h.2b	3	0	1	0	7
Tabor.3b	4	0	0	0	2	Pofahl.ss	3	0	0	3	1
Desautels.c	4	0	1	5	0	Ferrell.c	3	0	0	5	2
Grove.p	3	0	2	0	3	Leonard.p	2	0	0	0	1
	32	1	7	27	8		*29	0	2	27	13

*Welaj batted for Leonard in ninth.

Boston	010 000 000—1
Washington	000 000 000—0

Errors—Ferrell, Williams. Two base hit—Williams. Left on bases—Boston, 7; Washington, 2. Bases on balls—Leonard, 3. Struck out—Grove, 4; Leonard, 1. Passed ball—Ferrell. Umpires—Hubbard, Moriarty, Rommel and Rue. Time—1:50. Attendance—31,000.

A'S DROP YANKS.

Philadelphia, Pa., April 16 (AP).—Chubby Dean took full charge of the American league opening festivities today as the Philadelphia Athletics beat the World Champion New York Yankees, 2 to 1, in 10 innings before 20,187. Dean gave up six scattered hits and lofted a fly with the bases full in the 10th to bring Catcher Frank Hayes home with the winning run. Charley [Red] Ruffing, Yankees' ace, matched Dean in effectiveness thru nine innings.

New York collected a run in the third without a hit. Tom Henrich walked, Babe Dahlgren sent a grounder toward short and Bill Lillard threw to second for a double play, but Benny McCoy dropped the ball. A sacrifice and a fly ball then brought Henrich home.

Bob Johnson squared the count in the next inning with a home run into the upper left field stands.

In the seventh the Yanks got two on with a single and a walk and in the 10th they again threatened. Dahlgren opened with a single and was erased in a double play. Then Frank

[Continued on next page, column 4]

In the WAKE of the NEWS

BY ARCH WARD.

IF you think the British have been slow getting to Norway, you should have been in Comiskey park yesterday afternoon. . . . Altho there was only one hit, a dribbler by Rollie Hemsley, Cleveland catcher, it took 48 minutes to play the first two innings. . . . The temperature outside the press box was 47 degrees when the game started. . . . Quite a few people stayed away from the opener, all of whom missed chilblains, a cold in the head, and pains in the chest, to say nothing of the pained expression on Jimmy Dykes' face when Taft Wright let Hemsley's drive into right field hook away for a triple in the fourth inning. . . . Bob Feller could see that even the Sox batters were frozen stiff. . . . Al Milnar is scheduled to pitch for Cleveland today and the Sox will use J. Dungan Rigney of the River Forest Rigneys. Feller and Hemsley held so many conferences in the early innings it looked as if they were trying to sell each other annuities. . . . The inflammation in the pupil of Jackie Hayes' right eye is disappearing and the White Sox second baseman expects to work out with the team next week. . . . Connie Mack made two predictions at the baseball writers' dinner in Philadelphia last winter. . . . He said the Athletics would defeat the Yankees in the opening game of the season and the Yankees would end the 1940 American league campaign in third place. . . . He already is 50 per cent right. . . .

Feller's achievement was the sixth no-hit game which Cleveland and Chicago American league teams have played against each other. . . . The first was on May 9, 1901, when Earl Moore held the Sox hitless for nine innings, then lost in the 10th, 4 to 2. The next was one of baseball's masterpieces. . . . It occurred on Oct. 2, 1908, in Cleveland, when the late Addie Joss shut out the Sox without a hit and did not allow a man to reach first, Cleveland winning, 1 to 0, when an error permitted Cleveland to score a run off Big Ed Walsh. . . . Less than two years later Joss repeated his no-hitter against the Sox, beating them, 1 to 0, on April 20, 1910, altho the south siders got several men to first base. . . . Joe Benz was the first Sox pitcher to come thru with a no hit performance against Cleveland, the Batesville butcher boy beating the Indians, 6 to 1, on May 31, 1914. . . . The Indians' lone run was the result of errors. . . . The other no hitter in the series was pitched by Vernon Kennedy against Cleveland on Aug. 31, 1935, the Sox winning, 5 to 0. . . .

Ted Lyons, who came to the White Sox in 1923, is only a babe in point of service compared with some of the nonplaying personnel at Comiskey park. . . . Harry Grabiner has been with the club 35 years. . . . Archie Conahan, concession manager, has put in 33 years, as has Bill Chamberlin, head gateman. . . . Leo Dillon, boss of the ground help, has worked for the Comiskeys 30 years. . . . Fred Henderson, ticket man, has been with them 40 years. . . . Only three players have been with the club as long as seven years. . . . In addition to Lyons, they are Luke Appling, who became a White Sox in 1930, and Jack Hayes, who joined the team in 1931. . . . The eight telegraph operators who were working special wires yesterday average 21⅝ years of baseball service. . . . The oldest was J. H. Lawrence, who has been at his job 33 years, and the infant was Dave Rutizer, who has been around press coops only 13 years. . . .

Sec Taylor, sports editor of the Des Moines Register, came in to report the exploits of a fellow Iowan, Bob Feller. . . . Red Faber, now a bowling alley proprietor in Grays Lake, looked collegiate sitting behind the Sox bench without a hat. . . . Fred Lindstrom, who had been ill for three months from a strep infection, was fraternizing with newspaper and radio friends, looking none the worse for his long sickness. . . . For the benefit of those who insist on calling the office after midnight, the distance to the right and left field walls at Comiskey park is 352 feet. The center field bleachers are 440 feet from home plate. . . .

Mr. and Mrs. William Feller of Van Meter, Ia., and their daughter, Marguerite, were on hand to see Bob open a season which his followers predict will be among the most brilliant in pitching history. . . . It was a more pleasant afternoon for Mrs. Feller than when she last visited Comiskey park. . . . On that occasion she was hit in the eye by a foul drive and had to be taken to a hospital for treatment. . . . The final score of the Cubs' game at Cincinnati was known in the White Sox press box after only one man was out in the first inning. . . . Two veteran baseball authors, Jimmy Corcoran and Wayne Otto, listened to the game from beds at Hines hospital. . . . Joe E. Brown entertained early arrivals with his antics while posing with Jimmy Dykes for camera men. . . . Jack Benny's Rochester occupied a box seat near the Sox dugout. . . . Attorney General John Cassidy thought Joe Kuhel's sensational catch of Hal Trosky's line drive down the first base line in the opening inning should have been ruled illegal. . . . It was robbery, nothing less. . . . Alva Bradley, owner of the Indians, watched Feller turn in his no-hit masterpiece from Commissioner Landis' box.

Pet Peeve.

The girl whom you can't talk into marrying you but who buys gadgets from every salesman that comes along. —Joseph Charles Salak.

Thinkogram.

Drink to every one's health and ruin your own. —Dick Mastro.

[Continued on next page, column 5]

INDIANS PUT ON BIG CELEBRATION AFTER NO-HITTER

BY CHARLES BARTLETT.

The world series is six months coming. The baseball season opened only yesterday. But you would have thought that the two days had been brought together if you had entered the Comiskey park dressing room of the Cleveland Indians late yesterday afternoon after the 1 to 0 no-hit victory of Robert William Andrew Feller over the White Sox.

The last comparable post game celebration in these parts was that following the second game of the 1938 world series between the New York Yankees and the Cubs. That would be the game in which two home runs by Frankie Crosetti and Joe Di Maggio knocked out Mr. J. Dean. The Yankees at that time were supposed to have broken all records—national, Olympic and world—for hysteria and delirium.

An Omen for Indians?

For all those doings, however, the Yanks' rejoicing was a wake alongside the scene yesterday in the quarters of the Indians, and they with 153 games to go before their regular season is complete. Strangely enough, the October tang of yesterday's temperatures was suited to the party, and there may be an omen in that.

Center of all the to-do, of course, was Master Feller, the 21 year old Iowa giant who already has inscribed himself in the game's records as the author of three one-hit games and the modern mark for strikeouts. Bob obliged with so much modeling for a battery of photographers that he created a blockade in the path to the showers.

Robert willingly stood for the bulb barrage, altho it finally appeared that he would have to climb under the spray in his uniform if he was going to have any shower at all. Assisting him in this camera parade were Manager Oscar Vitt and Catcher Rollie Hemsley, the latter having driven in the only run of the game.

Didn't Know About Hits.

Feller has never had a reputation for volubility, but he was quick to answer all questions on his remarkable performance, the only opening day no-hitter in history.

"I wasn't really sure that I had a chance for a no-hit game until the ninth," he said as he attempted to escape from his togs. "Even then, I wasn't certain, because I wasn't certain in my own mind about Wright's shot to Weatherly in the second inning." [Weatherly slowed down in making the catch and dropped Wright's fly in short center, the play being ruled an error.]

"Did you have much stuff on the ball?" the young Iowan was asked.

"O, just about normal," he answered, "but I started to get tired in the fourth. Then it began to come back all of a sudden in the next inning, and I knew I was all right. And don't forget to mention Ben Chapman and Roy Mack. That Chap-

[Continued on page 27, column 1]

Official Box Score of Feller's Triumph

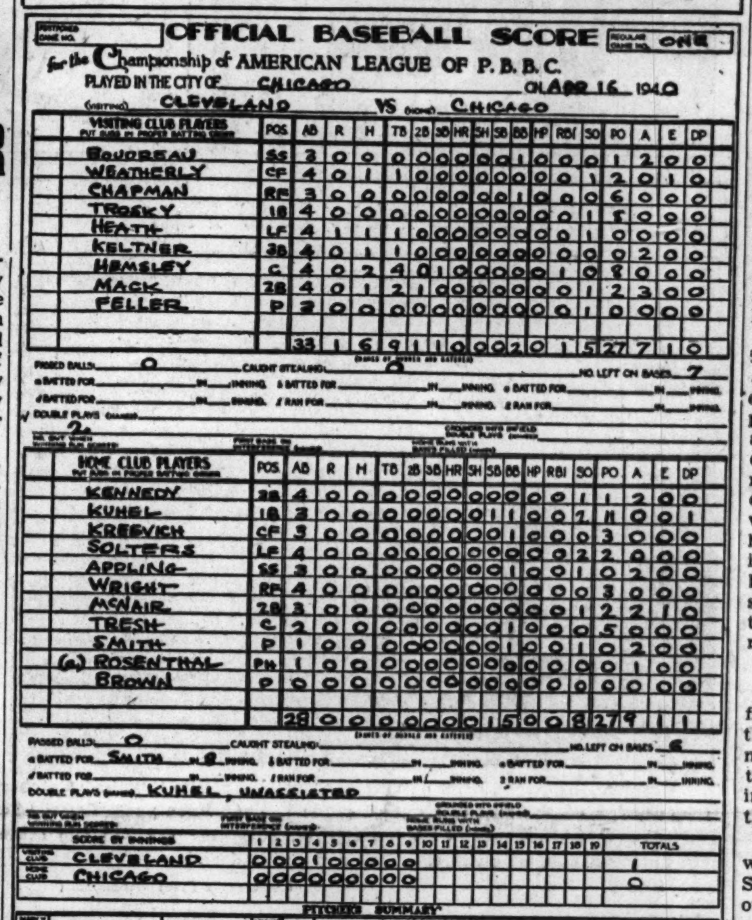
OFFICIAL BASEBALL SCORE — REGULAR GAME NO. ONE
for the Championship of AMERICAN LEAGUE OF P. B. B. C.
PLAYED IN THE CITY OF CHICAGO ON APR 16 1940
(VISITING) CLEVELAND VS (HOME) CHICAGO

VISITING CLUB PLAYERS	POS	AB	R	H	TB	2B	3B	HR	SH	SB	BB	HP	RBI	SO	PO	A	E	DP
BOUDREAU	SS	3	0	0	0	0	0	0	0	0	1	0	0	0	1	2	0	0
WEATHERLY	CF	4	0	1	1	0	0	0	0	0	0	0	0	1	2	0	1	0
CHAPMAN	RF	3	0	0	0	0	0	0	0	0	1	0	0	0	6	0	0	0
TROSKY	1B	4	0	0	0	0	0	0	0	0	0	0	0	1	8	0	0	0
HEATH	LF	4	1	1	1	0	0	0	0	0	0	0	0	1	0	0	0	0
KELTNER	3B	4	0	1	1	0	0	0	0	0	0	0	0	0	0	2	0	0
HEMSLEY	C	4	0	2	4	0	1	0	0	0	0	0	1	0	8	0	0	0
MACK	2B	4	0	1	2	1	0	0	0	0	0	0	0	1	2	3	0	0
FELLER	P	3	0	0	0	0	0	0	0	0	0	0	0	1	0	0	0	0
		33	1	6	9	1	1	0	0	0	2	0	1	5	27	7	1	0

PASSED BALLS 0 CAUGHT STEALING 0 NO. LEFT ON BASES 7
DOUBLE PLAYS 2

HOME CLUB PLAYERS	POS	AB	R	H	TB	2B	3B	HR	SH	SB	BB	HP	RBI	SO	PO	A	E	DP
KENNEDY	3B	4	0	0	0	0	0	0	0	0	0	0	0	1	1	2	0	0
KUHEL	1B	3	0	0	0	0	0	0	0	1	1	0	0	2	11	0	0	1
KREEVICH	CF	3	0	0	0	0	0	0	0	0	1	0	0	0	3	0	0	0
SOLTERS	LF	4	0	0	0	0	0	0	0	0	0	0	0	2	2	0	0	0
APPLING	SS	3	0	0	0	0	0	0	0	0	1	0	0	1	0	2	0	0
WRIGHT	RF	4	0	0	0	0	0	0	0	0	0	0	0	0	3	0	0	0
McNAIR	2B	3	0	0	0	0	0	0	0	0	0	0	0	1	2	2	1	0
TRESH	C	2	0	0	0	0	0	0	0	0	1	0	0	0	5	0	0	0
SMITH	P	1	0	0	0	0	0	0	0	0	1	0	0	1	0	2	0	0
(a) ROSENTHAL	PH	1	0	0	0	0	0	0	0	0	0	0	0	0	1	0	0	0
BROWN	P	0	0	0	0	0	0	0	0	0	0	0	0	0	0	0	0	0
		28	0	0	0	0	0	0	0	1	5	0	0	8	27	9	1	1

PASSED BALLS 0 CAUGHT STEALING NO. LEFT ON BASES 6
(a) BATTED FOR SMITH IN 8 INNING
DOUBLE PLAYS (NAMES) KUHEL, UNASSISTED

SCORE BY INNINGS	1	2	3	4	5	6	7	8	9	TOTALS
CLEVELAND	0	0	0	1	0	0	0	0	0	1
CHICAGO	0	0	0	0	0	0	0	0	0	0

PITCHERS' SUMMARY

WON	PITCHER	CLUB	LOST	IP	AB	R	H	ER	SH	BB	HB	SO	WP	BK		
X	FELLER	CLEVELAND		9	28	0	0	0	0	5	0	8	0	0	X	X
	SMITH	CHICAGO	X	8	30	1	6	1	0	2	0	5	0	0	X	
	BROWN	CHICAGO		1	3	0	0	0	0	0	0	0	0	0		X

SMITH WHO RELIEVED IN 9 INNING. FIRST BATSMAN FACING RELIEVING PITCHER KELTNER NO. MEN OUT 0
WEATHER CONDITIONS: 47° GAME TIME Clear GROUND CONDITIONS: EXCELLENT TIME: 2:24
UMPIRES: GEISEL, McGOWAN AND KOLLS
REMARKS: OPENING DAY NO-HITTER BY FELLER
OFFICIAL SCORER Ed Burns Chi. Tribune

27 RACE HORSES DIE IN FIRE ON KENTUCKY FARM

Lexington, Ky., April 16 (AP).—Twenty-seven thorobred horses were destroyed when fire swept a barn on the Paradise stable farm near Lexington tonight.

Fourteen of the horses were owned by Joe F. Patterson, former trainer of the Audley farm, who leases the Paradise stock farm. Others were the property of various owners and were boarded on the farm. It was believed that the fire was started by sparks from a train passing near the farm.

Elmhurst Beats Armour on Willman's Homer, 6-3

Harry Willman's home run in the fourth inning set off a five run barrage that gave Elmhurst college a 6 to 3 baseball triumph over Armour Tech at Elmhurst yesterday.

Major Leagues

AMERICAN LEAGUE.

	W.	L.	Pct.		W.	L.	Pct.
Cleveland	1	0	1.000	CHICAGO	0	1	.000
Boston	1	0	1.000	New York	0	1	.000
Phil'delphia	1	0	1.000	Detroit	0	1	.000
St. Louis	1	0	1.000	Washington	0	1	.000

YESTERDAY'S RESULTS.

Cleveland .... 1; Chicago 0
Philadelphia ...... 2; New York 1
[10 innings.]
St. Louis .... 5; Detroit 1
Boston .... 1; Washington 0

GAMES TODAY.

Cleveland at Chicago. Boston at Washington.
St. Louis at Detroit. N. Y. at Philadelphia.

NATIONAL LEAGUE.

	W.	L.	Pct.		W.	L.	Pct.
Cincinnati	1	0	1.000	CHICAGO	0	1	.000
Pittsburgh	1	0	1.000	St. Louis	0	1	.000
Brooklyn	1	0	1.000	New York	0	1	.000
Phil'phia	1	0	1.000	Boston	0	1	.000

YESTERDAY'S RESULTS.

Cincinnati .... 2; Chicago 1
Philadelphia .... 3; New York 1
Brooklyn .... 5; Boston 0
Pittsburgh .... 6; St. Louis 4

GAMES TODAY.

Chicago at Cincinnati. Philadelphia at N. Y.
Brooklyn at Boston. Pittsburgh at St. L.

HEMSLEY DRIVES IN CLEVELAND'S RUN WITH TRIPLE

Visitors Break Thru on Misplay.

BY EDWARD BURNS.
(Picture on back page.)

Bobby Feller, the 21 year old miracle boy from Van Meter, Ia., pitched a no hit game yesterday and the Cleveland Indians won the season opener from the White Sox, 1 to 0, on a run batted in by Bob's battery pal, Rollie Hemsley. It was a bleak day, but Bobby was sizzling hot all the day, especially after the third inning. It was the first opening day no hitter in major league history.

Edgar Smith.

Lefty Edgar Smith, who scored a 1 to 0 triumph over Feller in an eleven inning night game in Comiskey park last August, pitched brilliantly and might have been pitching till dark in a scoreless tie had he received more skillful support by Taft Wright on the hard shot by Hemsley which went for a triple to drive Jeff Heath home after two were out in the fourth inning. Smith yielded only six hits in his eight innings of endeavor and struck out five, and Clint Brown got thru the ninth without an Indian reaching first.

Bob Fans Eight.

Feller struck out eight and walked five. One of the walks and two of the strikeouts came in the first inning; two of the walks and three of the strikeouts came in the second inning, and one of the walks came in the third.

From the third inning until two were out in the ninth, not a White Sox reached base. Then, with a putout to go for his no-hitter, Bobby met a stubborn foe in Luke Appling. Luke ran the count to three balls and two strikes, then started his fouling specialty. He walked on the 10th pitch.

Wright, next and last up, shot a grounder to Second Baseman Ray Mack. Ray fumbled, but pursued the ball back to the grass and threw out Wright to end the game.

Feller's supporting cast was forced to snappy fielding only twice to save Bobby his no hitter. Ben Chapman made a nice catch of Wright's wallop in the fourth and Mack was pushed to thwart Pinch Batter Larry Rosenthal on a slow bounder at the start of the eighth. There seemed to be no challenges of the official scoring on the one error, tabulated with one out in the second inning when Roy Weatherly misjudged, then dropped Wright's high fly to short center after getting both hands on the ball.

Old Stuff to Indians.

It was the first no hitter pitched by a Cleveland pitcher since Wes Ferrell handcuffed the Browns April 29, 1931. The Indians, however, were mixed up in the last prior no hitter in the American league. Monte Pearson beat them, 13 to 0, in the Yankee stadium on Aug. 27, 1938.

Bill Dietrich pitched the last no hitter in Comiskey park, squelching the St. Louis Browns on June 1, 1937. Vernon Kennedy pitched a no hitter against the Indians in Comiskey park on Aug. 31, 1935.

Eddie Cicotte pitched a no hit game earlier in the season than today's, on April 14, 1917, but it was the fourth game of the season.

The Sox had runners in scoring position in only two innings. In the second inning, in which Feller sup-

[Continued on next page, column 1.]

YOUNG MAN FROM VAN METER MAKES BASEBALL HISTORY

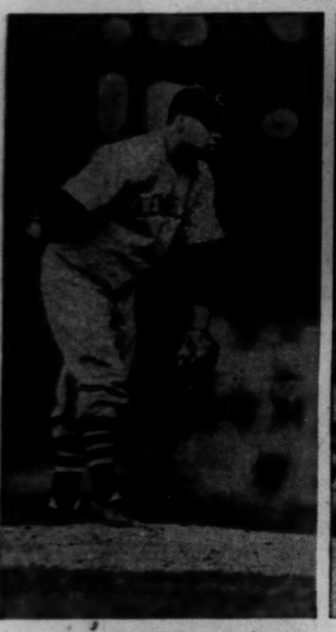
Bob Feller, sport's man of hour, who entered Hall of Fame with no hitter yesterday.

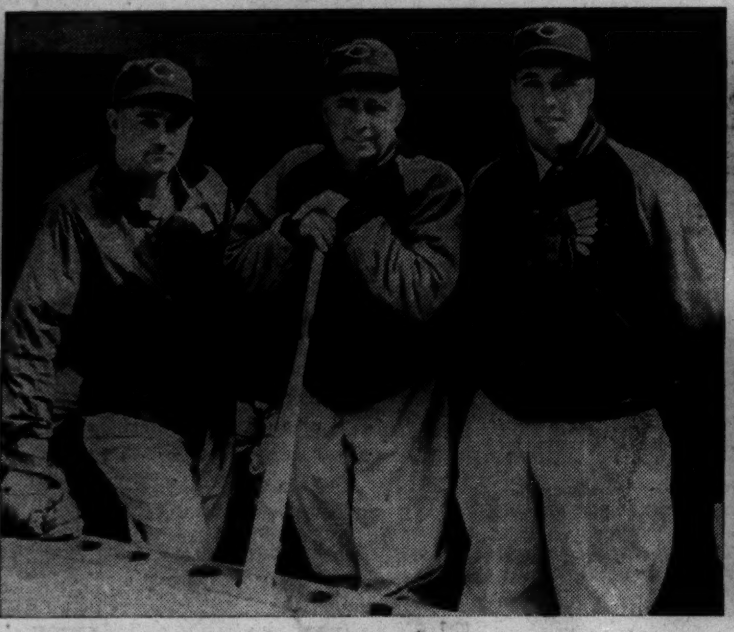
Rollie Hemsley Cleveland's catcher, who caught Feller's history making effort against White Sox and whose triple gave Indians only run of game, poses with Manager Oscar Vitt (center) and Bullet Bob.

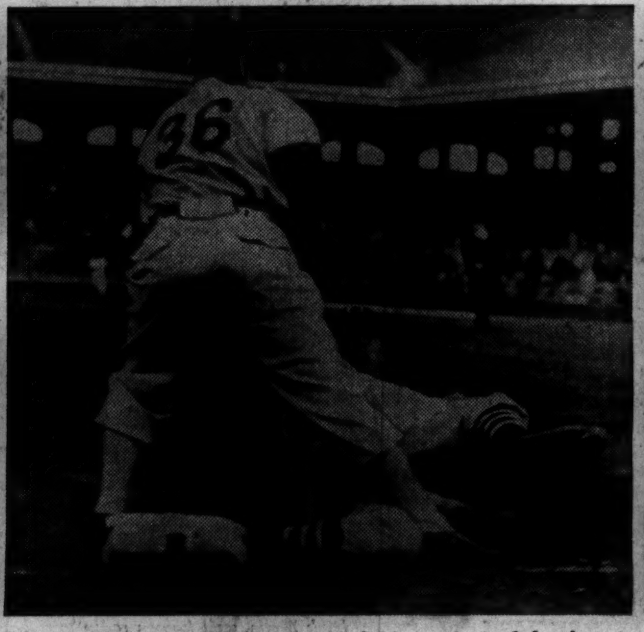
Roy Mack, Indians' rookie infielder, whose defensive skill helped Feller triumph, being tagged out at third by Bob Kennedy, Sox rookie. [TRIBUNE Photos.]

Lou Boudreau greets Mike Kreevich as Sox star makes useless try for second on J. Solters' strikeout.

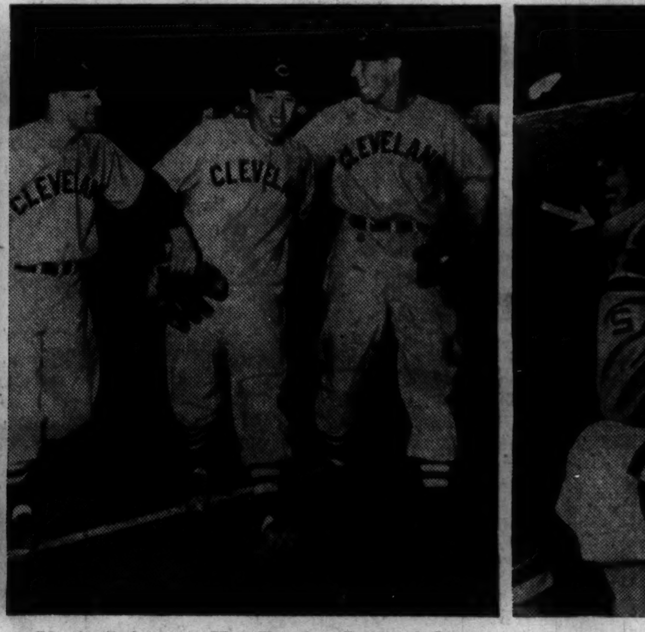
Mack (left) and Hal Trosky, Indians' first baseman, escort happy Feller off field after his spectacular opening day accomplishment.

J. Dykes, Sox manager, came prepared for a headache. Note hot water bag.

FELLER PITCHES NO-HIT GAME TO DEFEAT SOX, 1-0

Indians Break Thru on Wright's Misplay.

[Continued from first sport page.]

plied all three out with strikeouts, the Sox loaded the bases with two out and in the next inning Joe Kuhel walked at the outset, stole second after two were out, and died on second. They were helpless the rest of the way, with the few noted exceptions when alert fielding halted them.

Wildness Hampers Smith.

Wildness got Smith into something of a jam in the first inning, but Kuhel pulled him out with an exceedingly neat unassisted double play. Lou Boudreau walked to get the game under way. Smith then made Weatherly roll a double play ball at Appling. Luke, however, executed a fuzzy toss to McNair and Eric had to be alert to force Boudreau, and didn't try for a double out. Chapman walked, after which Hal Trosky ran the count to three balls and two strikes, then lined to Kuhel. Joe leaped high over the foul line for the catch, then ran to first to double Chapman.

Bob Kennedy lifted Feller's first pitch to Chapman and Kuhel was called out on strikes. Mike Kreevich walked after a three and two count, but Solters whiffed.

McNair's foozle at the start of the second inning failed to upset Smith. Eric kicked Heath's easy bouncer, then Keltner popped to McNair. Hemsley beat out a dribbler, Heath stopping at second, but Mack and Feller fanned.

After Appling had been called out on strikes at the start of the Sox second inning, Wright reached second when Weatherly dropped his fly in short center. McNair struck out, but Mike Tresh and Smith walked, loading the bases. Then Kennedy fanned, becoming the third Sox whiff victim of the inning and the fifth in two innings.

Smith made quick work of the top of the Indian batting order in the third. Boudreau grounded to McNair, Weatherly flied to Julius Solters and Chapman fouled to Kuhel.

Indians Break Thru.

Kuhel walked at the start of the home third, then Kreevich flied to Chapman and Solters fouled to Trosky. Kuhel stole second, but the inning ended with Appling's line drive to Chapman.

Wright backed against the wall to pull down Trosky's drive at the start of the fourth inning. Heath rolled a single to left for the first full sized hit of the contest. Ken Keltner flied to Solters. Hemsley tripled past Wright, scoring Heath, but was stranded when Kennedy threw out Mack.

Wright opened the Chicago fourth with a line drive to Chapman and Boudreau threw out McNair. Tresh also lined to Chapman.

After Feller had flied to Wright at the start of the fifth Boudreau bounced to McNair. Weatherly registered the fourth Indian hit, a single to center, and Chapman flied to Kreevich.

Feller Marches On.

Feller got back to the strike out technique at the start of the Sox fifth. Smith, first up, was called out on strikes, then Kennedy flied to Weatherly and Kuhel popped to Mack.

Trosky fanned for the first out in the sixth inning and Smith threw out Heath. Keltner singled past Appling but Hemsley flied to Kreevich.

The Sox were very soft for Feller in the sixth. Kreevich popped to Boudreau, Solters was called out on strikes and Appling tapped to Mack.

Mack opened the seventh with a double to left, the sixth hit off Smith. Feller bunted, and Mack was sunk at third, Smith to Kennedy. Boudreau flied to Wright and Weatherly was called out on strikes.

It was three up and three down for the Sox again in the seventh. Wright flied to Weatherly and McNair and Tresh were thrown out by Keltner.

Kennedy Comes Thru.

Kennedy robbed Chapman of an extra base hit when he threw him out at the start of the eighth after a great stop over the bag. Trosky bounced to Kuhel and Heath struck out.

Rosenthal batted for Smith at the start of the home eighth and Mack had to make a great pick up and quick throw to keep Larry from ringing up a hit. Kennedy flied to Chapman and Kuhel struck out.

Brown pitched the ninth and retired Keltner, Hemsley, and Mack in order.

U. OF C. SWIM CAPTAIN.

John Argall of Rochelle, Ill., has been elected captain of the University of Chicago's 1941 swimming team.

Detroit's 49,417 Biggest Opening Day Attendance

New York, April 16 (AP).—Uncertain weather held down attendance at some games, but the total turnout of 183,957 in eight cities sounded a cheerful signal for baseball's 1940 major league season today.

The campaign was five days old last year before conditions permitted eight games on a single day and it was July before any one day count equaled today's. The opening day attendance record of 249,010 was set in 1931.

Led by Detroit with 49,417, the American league had all the best of the patronage today, 114,604. This included the nation's No. 1 fan, President Roosevelt, at Washington. The figures:

AMERICAN LEAGUE.		NATIONAL LEAGUE.	
At Detroit	49,417	At Cincinnati	34,342
At Washington	31,000	At St. Louis	16,600
At Phila'phia	20,187	At New York	14,840
At Chicago	14,000	At Boston	3,571
Total	114,604	Total	69,353

SMILIN' JACK—CONGRATULATIONS

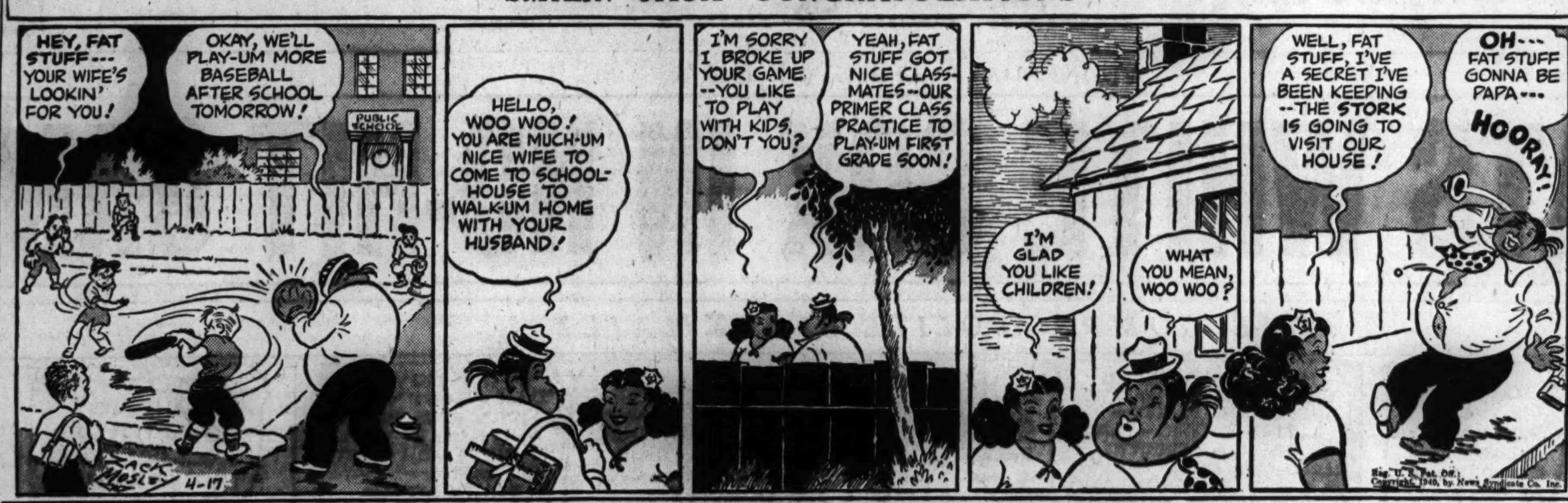

TERRY AND THE PIRATES—WITNESS TO THEFT

Bill Klem's First 1940 Putout

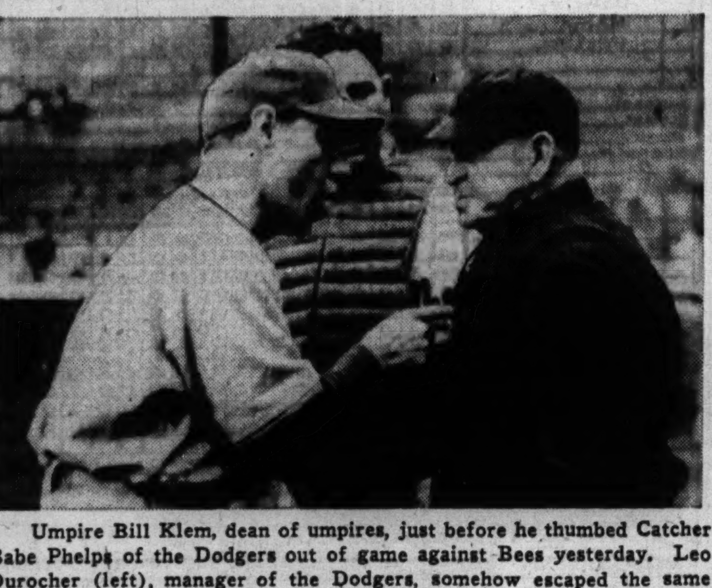

Umpire Bill Klem, dean of umpires, just before he thumbed Catcher Babe Phelps of the Dodgers out of game against Bees yesterday. Leo Durocher (left), manager of the Dodgers, somehow escaped the same fate during argument on Klem's ball and strike decisions. The Dodgers won, 5 to 0. [Associated Press Wirephoto.]

Wyatt, Dodgers Blank Bees, 5 to 0; Phils Beat Giants, 3 to 1

Boston, Mass., April 16 (AP).—The Brooklyn Dodgers gave an indication of their power today by shutting out the Boston Bees, 5 to 0, on the five hit pitching of Whitlow Wyatt. The Dodger righthander, who was something of a spring question mark because of an injured leg, struck out four and gave no bases on balls. For four innings Bill Posedel matched him, but the Dodgers scored one in the fifth, three in the seventh and another in the eighth.

Manager Leo Durocher of the Dodgers engaged in the season's first argument with an umpire, Bill Klem, and altho he escaped banishment, his catcher, Babe Phelps, was expelled in the second inning. Unfavorable weather held the crowd to 3,571. Score:

BROOKLYN.	Ab	R	H	P	A	BOSTON.	Ab	R	H	P	A
Gilbert,cf	4	0	0	3	0	Sisti,2b	4	0	2	2	3
Cos'art,2b	4	0	2	1	4	Hassett,1b	3	0	0	6	2
Vosmik,lf	4	1	1	2	1	West,rf	4	0	0	3	0
Phelps,c	1	0	0	0	0	Cucc'lo,3b	3	0	1	1	0
Mancuso,c	1	2	0	3	2	Ross,lf	3	0	1	1	0
Lavag'o,3b	3	1	1	0	4	Loane,cf	3	0	0	5	1
Camilli,1b	4	1	2	12	0	Miller,ss	3	0	0	4	3
Cullen'e,rf	3	0	0	3	0	Lopez,c	3	0	1	5	1
Duroch'r,ss	4	0	1	3	1	Posedel,p	2	0	0	0	0
Wyatt,p	3	0	0	0	1	Coffman,p	0	0	0	0	0
						Laman'a,p	0	0	0	0	0
	31	5	7	27	13		*29	0	5	27	10

*Rowell batted for Coffman in eighth.

Brooklyn ....000 010 310—5
Boston ....000 000 000—0

Errors—Lavagetto, Lamanna. Runs batted in—Cullenbine, Camilli [3], Durocher. Two base hits—Durocher, Sisti. Three base hit—Camilli. Sacrifices—Wyatt, Hassett. Double plays—Coscarart to Durocher to Camilli; Hassett to Miller to Hassett; Loane to Miller. Left on bases—Brooklyn, 6; Boston, 3. Bases on balls—Posedel, 5. Struck out—Wyatt, 4; Posedel, 3. Hits—Posedel, 4 in 7 innings; Lamanna, 0 in 1; Coffman, 3 in 1. Losing pitcher—Posedel. Umpires—Klem, Ballanfant, and Campbell. Time—1:57. Attendance—3,517.

PHILLIES, 3; GIANTS, 1.

New York, April 16 (AP).—A home run by Gus Suhr with two on in the eighth settled a pitcher's duel between Kirby Kigbe and Carl Hubbell today in favor of the Philadelphia Phillies, 3 to 1, over the New York Giants. Higbe yielded only three hits, one a triple by Bill Jurges, which Frank Demaree followed with a fly for the Giants' lone run in the fourth.

Hubbell was heading for a shutout and might have had it except that Rookie Mickey Witek at second bobbled a double play chance in the eighth just before Suhr hit his drive on top of the right field roof. Threatening weather cut the crowd to 14,840. Score:

PHILADELPHIA.	Ab	R	H	P	A	NEW YORK.	Ab	R	H	P	A
Sch'te,2b	5	0	1	2	3	Rucker,cf	4	0	0	1	0
Marty,cf	4	0	3	2	0	Jurges,ss	4	1	1	3	0
*Benjamin	0	1	0	0	0	D'm'ree,lf	4	0	1	2	0
Martin,cf	1	0	0	1	0	Ott,rf	2	0	0	3	0
Klein,rf	4	0	0	1	0	Danning,c	3	0	1	10	1
Arn'vch,lf	4	1	1	5	0	Young,1b	4	0	0	7	0
Suhr,1b	2	1	1	10	0	Witek,2b	3	0	0	0	3
Warren,c	4	0	0	4	1	Wh'h'd,3b	3	0	0	1	1
May,3b	4	0	0	1	1	Hubbell,p	2	0	0	0	2
Sch'rein,ss	2	0	0	1	1	‡Moore	0	0	0	0	0
†Levy	1	0	0	0	0	Brown,p	0	0	0	0	1
Bragan,ss	1	0	0	0	1						
Higbe,p	4	0	0	0	1						
	36	3	6	27	8		§30	1	3	27	8

†Levy batted for Scharein in 7th.
*Ran for Marty in 8th.
‡Batted for Hubbell in 8th.
§McCarthy batted for Witek in 9th.

Philadelphia ....000 000 030—3
New York ....000 100 000—1

Errors—May, Witek, Jurges, Suhr. Runs batted in—Demaree, Suhr [3]. Two base hit—Danning. Three base hit—Jurges. Home run—Suhr. Sacrifice—Danning. Double play—Warren to Scharein. Left on bases—New York, 6; Philadelphia, 8. Bases on balls—Hubbell, 2; Higbe, 3. Struck out—Hubbell, 5; Higbe, 4; Brown, 1. Hits—Hubbell, 6 in 8 innings; Brown, 0 in 1. Wild pitch—Higbe. Losing pitcher—Hubbell. Umpires—Reardon, Pinelli, and Goetz. Time—2:02. Attendance—14,840.

PIRATES, 6; CARDS, 4.

St. Louis, Mo., April 16 (AP).—The Pittsburgh Pirates, under the management of Frankie Frisch, leader of the world championship St. Louis Cardinals in 1934, won their season opener from the Cardinals, 6 to 4, today before 16,600.

The Pirates jumped ahead with one run in the first inning and stretched their lead to 6 to 0 before the Cards bunched five hits for four runs in the sixth.

Curt Davis, who won 22 games for the Cards last year, was driven off the mound with 11 hits in five innings. The St. Louis splurge also sent Bob Klinger, starting Pirate hurler, to the showers, but he was credited with the victory.

PITTSBURGH.	Ab	R	H	P	A	ST. LOUIS.	Ab	R	H	P	A
Handl'y,3b	5	1	2	2	1	Brown,3b	4	0	0	1	1
Garms,rf	5	1	2	0	2	S.Mar'n,2b	5	0	0	1	6
V'ghn,ss	5	2	3	1	3	Slau'ter,rf	3	1	2	1	0
Rizzo,lf	5	0	2	2	0	Mize,1b	4	1	1	12	0
Fletch'r,1b	4	0	2	15	0	Padgett,c	3	1	1	3	1
Elliott,cf	5	0	1	2	0	Owen,c	1	0	0	0	0
V.Davis,c	3	1	1	0	1	J.Mar'n,lf	4	0	1	0	1
Mueller,c	0	0	0	1	1	Moore,cf	2	0	0	6	0
Young,2b	3	0	1	1	3	Marion,ss	4	1	1	3	2
Gustine,2b	0	0	0	3	2	C.Davis,p	1	0	0	0	1
Klinger,p	3	1	1	0	3	McGee,p	0	0	0	0	0
Lanning,p	0	0	0	0	0	‡Jones	1	0	1	0	0
Lanahan,p	0	0	0	0	0	Russell,p	0	0	0	0	0
						Shoun,p	0	0	0	0	0
	*40	6	15	27	16		†34	4	7	27	12

*P. Waner batted for Young in seventh and J. Bowman batted for Lanning in seventh.
†Epps batted for C. Davis in fifth and Gutteridge batted for Russell in eighth.
‡Batted for McGee in sixth.

Pittsburgh ....101 112 000—6
St. Louis ....000 004 000—4

Errors—S. Martin, Young, Garms, Fletcher. Runs batted in—Vaughan [2], Rizzo, V. Davis, Fletcher, Padgett, J. Martin, Moore, Jones. Two base hits—Slaughter, Rizzo, Padgett, Marion, Fletcher. Home run—V. Davis. Stolen bases—Garms, Vaughan. Sacrifice—Moore. Double play—S. Martin to Mize. Left on bases—St. Louis, 10; Pittsburgh, 9. Bases on balls—Klinger, 4; Lanahan, 2; C. Davis, 1; Russell, 1. Struck out—Lanahan, 1; C. Davis, 1; McGee, 1; Russell, 1. Hits—Klinger, 5 in 5 2-3 innings; Lanning, [illegible] in 1-3; Lanahan, 1 in 3; C. Davis, 11 in 5; McGee, 3 in 1; Russell, 1 in 2; Shoun, 0 in 1. Passed ball—Padgett. Winning pitcher—Klinger. Losing pitcher—C. Davis. Umpires—Stark, Sears, and Dunn. Time—2:27. Paid attendance—16,599.

Bromwich Beats Crawford in Australian Tennis Final

HOBART, Australia, April 16 (AP).—Jack Bromwich today won the Australian hard courts tennis singles championship by defeating Jack Crawford in four sets, 6-1, 4-6, 6-2, 6-2. Mrs. H. Hopman won the women's singles title by downing Miss Thelma Coyne, 6-4, 3-6, 6-1.

Lake Forest Nine Defeats Chicago Teachers, 9 to 6

Lake Forest college opened its baseball season yesterday by defeating Chicago Teachers 9 to 6, on Farwell field in Lake Forest. Borgenson and Honan pitched for the winners. In five innings, Borgenson struck out 10 and yielded only three hits.

Grove Yields 2 Hits and Red Sox Win, 1 to 0

[Continued from first sport page.]

Crosetti singled and Red Rolfe walked but Dean forced George Selkirk to pop up. But the A's didn't muff their chance. With one down Hayes waited out a pass, Al Rubeling advanced him to third with a ringing double and after Pinchhitter Dee Miles had been purposely passed, Dean sent a fly into left scoring Hayes. Score:

NEW YORK.	Ab	R	H	P	A	PHILADELPHIA.	Ab	R	H	P	A
Crosetti,ss	5	0	1	0	0	McCoy,2b	4	0	1	4	2
Rolfe,3b	4	0	0	1	0	Moses,rf	4	0	0	3	0
Selkirk,rf	5	0	0	4	0	Simmons,lf	4	0	1	3	0
Keller,lf	4	0	1	2	0	Johnson,cf	4	1	2	4	0
Dickey,c	4	0	1	6	0	Siebert,1b	4	0	1	10	0
Gordon,2b	4	0	0	6	6	Hayes,c	3	1	0	2	0
Henrich,cf	3	1	2	1	0	Rubeling,3b	4	0	1	2	3
Dahlgren,1b	3	0	1	9	0	Lillard,ss	2	0	0	2	1
Ruffing,p	3	0	0	0	2	†Miles	0	0	0	0	0
						Dean,p	4	0	0	0	4
	35	1	6	*29	8		33	2	6	30	10

*Two out when winning run was scored.
†Batted for Lillard in 10th.

New York ....001 000 000 0—1
Philadelphia ....000 100 000 1—2

Error—McCoy. Runs batted in—Johnson, Dean, Crosetti. Two base hits—McCoy, Rubeling. Home run—Johnson. Stolen base—Henrich. Sacrifice—Ruffing. Double plays—Gordon to Dahlgren, Ruffing to Gordon to Dahlgren, Rubeling to McCoy to Siebert. Left on bases—New York, 8; Philadelphia, 5. Bases on balls—Dean, 3; Ruffing, 3. Struck out—Ruffing, 5; Dean, 2. Umpires—Summers, Quinn and Pipgras. Time—1:58. Attendance—20,187.

BROWNS SUBDUE TIGERS.

Detroit, Mich., April 16 (AP).—George Coffman, Detroit castoff, pitched the St. Louis Browns to a 5 to 1 victory over the Tigers today. A crowd of 49,417, largest opening day throng in either major league, sat in chilly April weather for the contest.

The Tigers got away to a one run lead in the opening inning but saw it fade as the Brownies made two runs off Buck Newsom in the fifth and followed up with single tallies in each of the next three innings.

ST. LOUIS.	Ab	R	H	P	A	DETROIT.	Ab	R	H	P	A
Radcliff,rf	4	0	2	0	0	McCosky,cf	3	1	0	2	0
Strange,ss	3	0	0	1	2	Camp'll,rf	3	0	2	1	0
McQuin,1b	4	0	1	12	0	Gehr'g'r,2b	4	0	0	3	3
Gall'her,lf	4	0	0	3	0	Greenb'g,lf	4	0	0	4	1
Judnich,cf	5	1	1	4	0	York,1b	3	0	2	10	0
Clift,3b	3	2	1	2	2	Higgins,3b	4	0	0	0	2
Heffner,2b	4	1	1	0	3	Bartell,ss	4	0	2	4	5
Swift,c	4	0	3	5	1	Tebbetts,c	4	0	1	3	1
Coffman,p	4	1	1	0	3	Newsom,p	2	0	0	0	1
						Thomas,p	0	0	0	0	2
	35	5	10	27	11		*33	1	7	27	15

*Averill batted for Newsom in seventh and Fox for Thomas in ninth.

St. Louis ....000 021 110—5
Detroit ....100 000 000—1

Errors—York, Higgins. Runs batted in—Greenberg, Swift [2], Radcliff, Judnich, Strange. Two base hits—Bartell, Radcliff. Home run—Judnich. Sacrifice—Strange. Double play—Bartell to Tebbetts to York. Left on bases—St. Louis, 9; Detroit, 8. Bases on balls—Coffman, 3; Newsom, 4; Thomas, 1. Struck out—Coffman, 5; Newsom, 2. Hits—Newsom, 7 in 7 innings; Thomas, 3 in 2. Wild pitch—Coffman. Losing pitcher—Newsom. Umpires—Ormsby, Basil and Grieve. Time—2:21. Attendance—49,417.

PROBABLE MAJOR LEAGUE PITCHERS IN TODAY'S GAMES

New York, April 16 (AP).—Probable pitchers in the major leagues tomorrow follow:

NATIONAL LEAGUE.

Brooklyn at Boston—Carleton vs. Errickson.
Philadelphia at New York—Mulcahy vs. Schumacher.
Chicago at Cincinnati—Passeau vs. Walters.
Pittsburgh at St. Louis—MacFayden or M. Brown vs. Cooper.

AMERICAN LEAGUE.

New York at Philadelphia—Pearson vs. Potter.
St. Louis at Detroit—Auker vs. Bridges.
Boston at Washington—Hash or Bagby vs. Haynes or Hudson.
Cleveland at Chicago—Hudlin or Milnar vs. Rigney.

Minor Leagues

YESTERDAY'S RESULTS.

PACIFIC COAST LEAGUE.

San Francisco, 6; Portland, 2.
Oakland, 10; Sacramento, 1.
Hollywood, 6; San Diego, 5.
Only games scheduled.

SOUTHERN ASSOCIATION.

Nashville, 6; Knoxville, 4.
Atlanta, 4; Chattanooga, 3.
Little Rock, 6; New Orleans, 2.
Memphis, 9; Birmingham, 4.

TEXAS LEAGUE.

Fort Worth, 2; Beaumont, 1.
Oklahoma City, 9; Shreveport, 8.
Dallas at Houston, rain and cold.
San Antonio, 4; Tulsa, 3.

8th Annual De Luxe
SPECIAL TRAINS ALL EXPENSE
KENTUCKY DERBY
FRENCH LICK
Thursday and Friday Departures
—GOLF—RIDE—RELAX—
CHICAGO TRAVEL HEADQUARTERS
F. W. Armstrong, President
132 W. Monroe St. State 2889

In the Wake of the News

[Continued from first sport page.]

Look at Us!

We are quite a zoo
When you stop to think
Else why do they say
We are smooth as a mink
Wiser than an owl
Sly as a fox
Cross as a bear
Or dumb as an ox
Quiet as a mouse
Meaner than a rat
Scared as a rabbit
Quicker than a cat
Brave as a lion
Sleepy as a coon
Gay as a lark
Crazy as a loon
Stingy as a pig
Graceful as a swan
Proud as a peacock
But why chatter on?
We are quite a zoo
Yes, the whole caboose
Even to the person
Silly as a goose.

—Morris De Camp.

* *

Why Doesn't Somebody Tell Us About These Things?

From the Wake of the News: "Germany has inquired about the possibility of a Chicago Golden Gloves team appearing in Berlin." Don't worry. We are going to send some fighters to Berlin and they won't be wearing boxing gloves, either.

—Ronnie.

* *

Of Thee I Sing.

A movie commentator reported the other day that Dorothy Lamour finally was making a picture in which she didn't wear a sarong. If it gets by Hays' office, please send me two tickets.—JMO'B. O. D.

Isn't it Greta Garbo who says "I tank I go home?" I tank with all those other tanks there now, she has another tank coming.—Distant Dan.

After seeing the picture you ran of the Deans upon their return to Chicago I am convinced Mrs. Dean wears the pants in that family.—Mary E. Shanahan.

* *

Woman's Intuition.

Went into a drug store in one of those Rio Grande border towns last Monday morning, feeling like so many of us do on Monday mornings, and ordered a malted milk. The little girl looked at me with a pair of the most understanding eyes I've ever seen. "Do you want an egg in it, sir?" she drawled, "or don't you feel like an egg this morning?"

—George Bresland.

* *

Hole in One.

Arkie Ossenbrink, Old Orchard, 4th hole, 140 yards.

* *

Little White Lies.

We have no further territorial aspirations. —C. R. Nay.

* *

What! Take in Washing, Sewing!

I have a great idea how to keep Diz's arm in shape, at least for something. How about letting him use elbow grease on the American flags over the two entrances of the Wrigley building. They're torn, too, so he could mend them with little stitches. It would help his steadiness.

—Blanche Monroe.

Flyers of Kites.

The boys were flying kites today
Where skies were clear and blue,
And boisterous winds joined in the sport
As if they loved it, too.
Sometimes the kites would hug the ground
As tho they feared to start,
Sometimes they pitched and tossed and dove
Like tricksters at their art;
And then when patience was near spent,
On currents sweeping high,
With graceful ease they mounted up
And floated in the sky.

We, too, are children flying kites,
With eager hands and oft,
Tho feet must follow beaten paths
We send our hopes aloft.
Our cherished plans, ambitions keen,
Pet wishes fond and fair,
Desires nurtured from within
We launch upon the air.
Dear loves and longings never told,
Frail kites of dream stuff these,
With hopes and fears we send them forth,
And pray God's fav'ring breeze.

—B. L. Bruce.

* *

The Wake Depends Upon Its Friends.

* *

A Horrible World This.

The other day a contributor was complaining about having to wave a flag for WPA after spending four years in college. I went to college 4½ years and the WPA won't even hire me! —C. F.

* *

So There ARE Smart Writers!

When Bob Zuppke exhibits his oil paintings at the Palmer House, May 6, watch some smart sports writer come out with, "Next season the Illini will not be as bad as they are painted." —Paul Larmer.

Ten Years Ago Today—A crowd of 26,000 saw the White Sox defeat Cleveland, 8 to 7, in ten innings. . . . The Cubs beat St. Louis, 3 to 0, on the three hit pitching of Pat Malone. . . . Bud Taylor and Fidel La Barba wound up training for their ten round bout at the Coliseum.

Loyola and North Central Battle to Tennis Tie, 3-3

The Loyola university tennis team tied the North Central netmen in Naperville yesterday, 3 to 3. Each team won two singles and one doubles match. Summaries:

Singles—Evert, North Central, beat Schofield, Loyola, 6-3, 7-5; Dexheimer, North Central, beat Dubay, Loyola, 6-3, 6-3; Jaruk, Loyola, beat Leffler, North Central, 8-6, 6-0; Trodahl, Loyola, beat Eberhardt, North Central, 7-5, 6-3.

Doubles—Evert and Dexheimer, North Central, beat Schofield and Dubay, Loyola, 6-4, 5-7, 7-5; Jaruk and Trodahl, Loyola, beat Eberhardt and Leffler, North Central, 6-4, 8-6.

PLAY TIE GAME.

The American College of Physical Education and Concordia played a 7 to 7 tie in River Forest yesterday, the game being called at the end of the eighth inning because of cold weather. Bjork and Sansone pitched against Wood, Bueter and Teschler for Concordia.

Dick Wells says:

Dick Wells, well known radio announcer

"HARVESTER CIGAR

is a great smoke. Why don't you try one?"

HEART OF HAVANA TOBACCO 5¢

CUBS RUN AFOUL DERRINGER AND LOSE TO REDS, 2-1

Lee Victim in Cincinnati Opener Before 34,342.

[Continued from first sport page.]

play was resumed F. McCormick rolled to Herman.

Russell opened the second with a single, but his pals couldn't budge him any farther than second base. This was a mild threat compared to the Reds' activities in the same inning. With one out Harry Craft singled on the first pitch. Mike McCormick also liked the first pitch. He slapped it into the crowd for a double, Craft stopping at third because of ground rules. Myers was purposely passed, filling the bases. Derringer fanned and Lee eluded the trap when Werber grounded to Hack.

Derringer Gets Better.

The Cubs didn't have much fun in the third and fourth. Only six of them faced Derringer and only one of the six drove the ball out of the infield. The Reds weren't exactly boisterous during these same two sessions, but nevertheless declared a dividend. They produced only one hit but it was the homer sent over the center field wall by F. McCormick with two gone in the third. Their next hit was a single by Werber after one had been retired in the fifth. Frey followed with a fly to Galan and Dallessandro made a one handed catch of Goodman's liner after misjudging the ball.

Todd attempted to interest his Cub associates in run production in the fifth. The much traveled catcher led off with a ground rule double to left center. From his second base vantage point he saw a short fly to center by Sturgeon, three strikes for Lee and Hack's popup to Myers. However, the sixth made things a bit more comfortable for the Chicagoans. This was done on the 3 and 2 pitch which Galan's bat deposited in the right field bleachers, tying the score at 1 to 1.

Infield Has Some Trouble.

Lee's own fielders gave him something to consider in the sixth but they didn't annoy him until after two were gone so he had little trouble erasing the effects of their misdeeds. Herman threw wild to first on Craft's roller. M. McCormick aimed a hopper at Hack's left but it hopped right on past the defender for a base hit, Craft going to third. Sturgeon snared Billy Myers' grounder, stepped on second and the inning was concluded.

The Cubs' sixth and last hit off Derringer was off Herman's bat after two were out in the eighth. He cracked a liner against the low fence in front of the overflow seats in left field and by its distance judged it was good for bases but he was wrong. M. McCormick rifled a throw to Myers and Herman was nailed.

Cubs and Sox Up to Date Averages

CUBS.

	Ab	R	H	2B	3B	HR	SB	RBI	Pct.
Herman	4	0	1	0	0	0	0	0	.250
Galan	4	1	2	1	0	1	0	1	.500
Leiber	4	0	1	0	0	0	0	0	.250
Hack	4	0	0	0	0	0	0	0	.000
Todd	3	0	1	1	0	0	0	0	.333
Dallesandro	4	0	0	0	0	0	0	0	.000
Sturgeon	3	0	0	0	0	0	0	0	.000
W. Lee	3	0	0	0	0	0	0	0	.000
G. Russell	3	0	1	0	0	0	0	0	.000

Team batting: At bat, 32; hits, 6; percentage, .188.

SOX.

	Ab	R	H	2B	3B	HR	SB	RBI	Pct.
McNair	3	0	0	0	0	0	0	0	.000
Tresh	2	0	0	0	0	0	0	0	.000
Rosenthal	1	0	0	0	0	0	0	0	.000
Kuhel	3	0	0	0	0	0	1	0	.000
Appling	3	0	0	0	0	0	0	0	.000
Solters	4	0	0	0	0	0	0	0	.000
Smith	1	0	0	0	0	0	0	0	.000
Kennedy	4	0	0	0	0	0	0	0	.000
Kreevich	3	0	0	0	0	0	0	0	.000
Wright	4	0	0	0	0	0	0	0	.000

Team batting: At bat, 28; hits, 0; percentage, 000.

That Mr. Derringer

CHICAGO.

	AB	R	H	RBI	P	A	E
Hack, 3b	4	0	0	0	2	0	0
Herman, 2b	4	0	1	0	2	1	1
Galan, cf	4	1	2	1	3	0	0
Leiber, rf	4	0	1	0	2	0	0
Dallessandro, lf	4	0	0	0	4	0	0
Russell, 1b	3	0	1	0	5	1	1
Todd, c	3	0	1	0	3	0	0
Sturgeon, ss	3	0	0	0	3	2	0
Lee, p	3	0	0	0	0	1	0
	32	1	6	1	24	5	2

CINCINNATI.

	AB	R	H	RBI	P	A	E
Werber, 3b	4	0	2	0	1	2	0
Frey, 2b	4	0	0	0	1	1	0
Goodman, cf	4	1	1	1	1	0	0
F. McCormick, 1b	4	1	1	1	8	2	0
Lombardi, c	4	0	1	0	4	0	0
Craft, cf	4	0	1	0	4	0	0
M. McMormick, lf	4	0	2	0	3	1	0
Myers, ss	2	0	0	0	3	1	0
Derringer, p	3	0	0	0	2	3	0
	33	2	8	2	27	11	0

Chicago ....000 001 000—1
Cincinnati ....001 000 01*—2

Two base hits—Galan, Todd, M. McCormick. Home runs—Galan, Goodman, F. McCormick. Double play—Russell to Sturgeon. Left on bases — Chicago, 4; Cincinnati, 8. Bases on balls—Lee, 1. Struck out—Lee, 2; Derringer, 3. Umpires—Magerkurth, Barr, and Stewart. Time—1:33. Paid attendance—34,342.

Passeau, Cubs Face Walters, Reds Today

[Chicago Tribune Press Service.]

Cincinnati, O., April 16.—The plan of giving the best the respective pitching staffs have to offer will be followed tomorrow in the second game of the Cubs-Reds series. Claude Passeau will pitch for the Cubs and his opponent will be Bucky Walters.

Two of the umpires present—Bill Stewart and George Barr—reported for work under slight handicaps. Stewart, while trying out his ball and strike judgment recently in a gymnasium, was hit on the back of the right hand, suffering a few cracked bones. Barr broke his left arm at the elbow during the winter.

Larry French, who injured a knee more than a week ago, has fitted himself with an elastic brace reinforced by steel. He believes the appliance will make it possible for him to fill the pitching assignment in the final of the series here Thursday.

The outfield was skirted by rows of temporary chairs, all sold at reserved seat prices. Because of this two base ground rules were in effect.

IT'S JUST LIKE GETTING
HAIRCUTS
FREE!

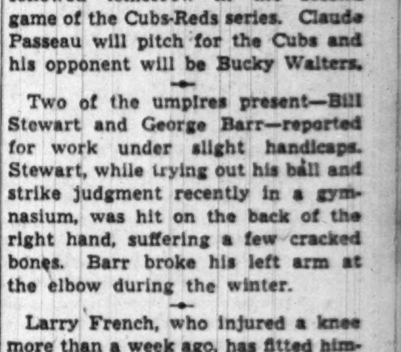

It's easy. Here's how. You save 90 cents to $1.50 a month when you smoke Twenty Grands—enough to pay for your haircuts. And you get plus value because Twenty Grands are smooth, full-flavored cigarettes, rich in real smoking enjoyment.

Twenty Grands are guaranteed. The tobaccos blended in Twenty Grand are guaranteed equal in smoking quality to those in cigarettes costing as much as 50% more.

They're union-made, too! So get your haircuts free. Ask for Twenty Grand today.

© 1940—Axton-Fisher Tobacco Company

TWENTY GRAND
CIGARETTES
THE THOROUGHBRED OF CIGARETTES

Competing with the best of them, this choice bourbon rolls up a championship score. It's an inspired shot of taste when you drink Hill and Hill, you're enjoying what experts call "Bourbon at its Best"

BOTTLED-IN-BOND • 100 PROOF

JOHN ROESING & COMPANY, EXCLUSIVE DISTRIBUTORS, CHICAGO, ILL.

CANHAM PERILS OLDEST RECORD IN DRAKE RELAYS

Osborne's High Jump Mark 18 Years Old.

BY WILFRID SMITH.

The oldest of the records that hundreds of athletes will aim at in the 31st Drake relays in Des Moines April 26 and 27 is Harold Osborne's high jump mark of 6 feet 6 inches. The former Illini athlete established this record in 1922.

Only one other record is more than 10 years old. In 1925 Butler set up the present college half mile relay record. The pole vault record of Northwestern's Tom Warne is exactly 10 years old. Warne's mark is 13 feet 11 inches.

That Osborne's high jump has defied Drake competitors for 10 years is remarkable in view of recent performances. The accepted world record is 6 feet 9¾ inches. Dave Albritton and Mel Walker of Ohio State and Cornelius Johnson of the United States 1936 Olympic team, all have cleared this height indoors or outdoors.

Bad Weather a Factor.

In other years, however, when contestants with ability to better Osborne's record have appeared in Des Moines weather has been against them. And, of course, there have been some seasons when competition was lacking. Last year Osborne's mark barely escaped the attack of another Illinois star, Bob Diefenthaler, who won the event with a jump of 6 feet 5¾ inches.

Michigan's sophomore high jumper, Don Canham of Oak Park, has an excellent chance to wipe out Osborne's record. Canham set a new record in the Illinois relays of 6 feet 6⅝ inches. He also shares the Western conference indoor championship.

Michigan Enters Team.

The University of Michigan is entering a team in the Drake relays for the first time in five years and the Big Ten track and field champions—indoors and outdoors—will be heard from in nearly all events. In addition to Canham, the Wolverines will enter Stan Kelley in the high hurdles and Capt. Ralph Schwarzkopf in the two mile race, which was won last year by Notre Dame's Greg Rice, who set the present mark of 9:10. Don Lash of Indiana held the former record of 9:10.6, which he established in 1936.

Schwarzkopf, who defeated Taisto Maki of Finland in a special two mile race in Ann Arbor, Mich., a few weeks ago, not only should win the Drake two mile but it is likely he will break Rice's record. Distance runners, and for that matter all middle western track and field stars, have the handicap of insufficient training outdoors before the Drake relays.

Those Indians Really Liked That No Hitter

[Continued from first sport page.]

man played a lot of right field today. Appling really got hold of a pitch in the third, and if it hadn't been for Ben, it was a cinch hit. And he grabbed another liner off Wright in the fourth. It wasn't easy to field balls like that in a wind like today's.

He Praises Mack, Too.

"And that Mack! How about the eighth, when Rosenthal batted for Smith. That Rosenthal is plenty fast, and Roy had to make a whale of a stop and a fast throw to Trosky to get him. That would have been enough for me, but how did you like Mack on that last out? That Wright always has been tough for me, and he really got hold of that last pitch. If it hadn't been for Mack's fielding that ball would have wound up in right field."

"How about Appling?" [Appling preceded Wright in the final inning and Feller fired ten pitches before yielding a walk to Luke.]

"Aw, I really wasn't bearing down on Luke," Bob said, but it was plain from his grin that he remembered the four whistling foul smashes that sailed off the Appling bat before the Sox shortstop settled for a walk.

They Feared Appling.

Manager Vitt, who was almost tongue-tied with happiness, bore out the problem of Appling in the ninth inning. "I just sat there with Luke Sewell [Cleveland coach and former White Sox catcher] and prayed, 'Just let him get by that Appling.'"

Acting as unofficial dressing room hosts were Alva Bradley, owner of the Indians, and the Rev. Charles Fix, the Van Meter, Ia., Methodist clergyman who is Bob's pastor.

The last visitor to the Feller jubilee was his father, William Feller, of Van Meter, who sat with Bob's mother and sister, Marguerite, during the game.

"Sure, we had a hunch about a no-hitter from the sixth inning on," Feller pere said, "but none of the three of us said a word. We were afraid to, and we could hardly breathe thru that ninth inning."

The fireball pitcher himself had little personal comment on his achievement.

"Of course, I'm happy about pitching a no-hit game," said Bob, "but the important thing is that we won. From now on, I'll still be out there pitching for the Indians, win, lose, or no-hit."

7 COURSE DINNER $1.50
with Whole BABY LOBSTER
4 Full Hour Shows Nightly
BILLY GRAY & JERRY BERGEN
Inge Borg—Lupe—18 Dancing Girls
30 People & Frankie Quartell's Band
COLOSIMO'S
2126 South Wabash

MOON MULLINS—BELIEVE IT OR NOT

P. G. A. TO MAKE GOOD CADDIES A LITTLE BETTER

BY CHARLES BARTLETT.

The kid who totes your golf bag thru 18 holes of a hot summer's afternoon and subjugates his own emotions to the fortunes of your game is going to get a little attention himself this season.

Tom Walsh of Westgate Valley, national president of the Professional Golfers' association, announced yesterday that his organization has formulated a system of standardized caddy instruction.

It's Walsh's Idea.

The idea of setting up definite standards for caddies at those clubs where P. G. A. professionals are employed was conceived by Walsh and approved by the national executive committee of the P. G. A. The preparation of the material has been handled by Bill Gordon, Tam o' Shanter professional, and Jack Fulton Jr. of the magazine Golfing.

Gordon and Fulton have prepared five separate illustrated charts on as many different departments of the game applying to caddies—signing out and in, tees, fairways, rough and hazards, and greens. These are being made up by the P. G. A. in two different sizes. One copy of each size will be sent free within the next few weeks to each of the 1,500 American clubs which employ members of the P. G. A. as professionals.

Seventy-five Rules to Learn.

There are 75 separate instructions on the 5 charts—12 on signing in and out, 19 on tees, 13 on fairways, 12 on rough and hazards, and 19 on greens. Some of the instructions, chosen at random, follow:

Count clubs in bag before starting out and check frequently during the round to make sure they are all there.

Your job is not finished until you have carried your player's bag where he wants it —the clubhouse, his car, or the golf shop, as he directs.

If you didn't see where the ball went, let your player know; maybe he can give you the line.

If drive is toward the sun, get an arm up to shade your eyes before your player hits.

Learn to estimate distances in yardage, as your players will often ask you how far they are from the green.

Walk with a hand over clubheads, so irons cannot rattle and cannot mar the finish of wood clubheads.

If you hear the cry "Fore!", duck. Don't look around or you may get a ball in the face.

If a ball goes out of bounds, or stops so close it may be out, tell your player at once, so he can hit another ball. Don't wait for him to ask you.

Don't go to the next tee while your player putts. Stay on the edge of the green until he is leaving it. Wait for him and take his club and ball from him.

Stand at least a foot away from the cup, so shoes do not leave marks around the hole.

The P. G. A. is asking all professionals and caddy masters not to stop at the mere display of these charts. They are being asked to conduct weekly classes among their caddies, using the first chart as the first week's text and continuing thru five weeks. At the conclusion of each lesson, every caddy will be quizzed and marked on his answers.

Extra charts may be obtained thru the P. G. A. headquarters, 14 East Jackson boulevard.

SPARTA, MORGAN PLAY FINAL IN SPARTA STADIUM

New York, April 16 [Special].—The national challenge soccer cup committee of the United States Football association decided today that the Morgan team of Pittsburgh and Sparta A. B. A. of Chicago must meet in Sparta stadium in Chicago next Sunday in the third game of the western final of the national cup. The two previous games ended in 1 to 1 ties.

The winner will meet Baltimore in the grand finals for the trophy on April 28 and May 5 if a decision can be reached next Sunday. Baltimore beat out Brookhattan of New York last week-end to win the eastern championship.

DICK TRACY—Table for Two

Maroons Held to Five Hits as Irish Win, 4-1

Art Lopatka raced home on a fumble in the last half of the ninth inning to save the University of Chicago baseball team a shutout on the Midway yesterday, but Notre Dame won, 4 to 1, on its big seventh inning.

After scoring its first run in the sixth on Capt. Chet Sullivan's triple and Ray Pinelli's sacrifice fly, Notre Dame got to work in the seventh. Roy Pinelli snigled, Bernie Crimmins sacrificed, Rex Ellis singled, and George Sobek doubled, scoring Pinelli and Ellis. Hymie Crane singled to bring home Sobek before Sullivan and Ray Pinelli flied out.

Chicago's ninth inning rally began when Lopatka and Co-Capt. Sparky Calogeratos singled. Frank McCracken flied to center. Dennis Cowan set up a little bingle and Notre Dame caught Calogeratos at second, but the throw to first was late and Lopatka raced home when Crimmins, Irish catcher, fumbled. Score:

Notre Dame	000	001	300—4	8	2
Chicago	000	000	001—1	5	2

Batteries—Ellis and Crimmins; Lopatka, Beeks and Levit.

INDIANA WHIPS DePAUW.

Bloomington, Ind., April 16 [Special].—Don Dunker of Seymour, pitched Indiana university to a 7 to 2 triumph over DePauw today, fanning 15 Tiger batsmen.

DePauw took the lead in the second when Nieman reached first on a wild throw and scored on a sacrifice by Hopkins, but the Hoosiers came back in the third to tie the count when Kosman tripled and Corriden singled.

DePauw	010	000	001—2	5	3
Indiana	001	201	12*—7	11	4

Batteries—Lundy, Johnson, McLean, and Nieman. Ducher and Hursh. Stoshitch.

PURDUE WINS IN NINTH.

Lafayette, Ind., April 16 [Special].—A triple by Felix Mackiewicz with two out and two on in the last of the ninth inning, gave Purdue a 4 to 3 victory over Findlay college of Findlay, O., this afternoon. The Boilermaker co-captain's winning blow came after the visitors had broken a 2 to 2 tie in the first half of the inning. Gerry Higgins pitched the last three innings for Purdue and got credit for the victory. Score:

Findlay	100	010	001—3	8	1
Purdue	000	020	002—4	6	2

Batteries—Endreck and Ponsuric; Blanken, Higgins, and Fisher.

Norton Named Football Coach at St. George

Dr. E. J. Norton, head football coach at Loyola university in 1930, yesterday was appointed coach of the St. George High school. The appointment became effective yesterday with the start of spring practice. Dr. Norton succeeds Daniel Lamont, who resigned several weeks ago.

Sox to Attend Girls' Softball Game Tonight

Jimmy Dykes, Bob Kennedy, John Rigney, Mike Kreevich, and other White Sox players will be guests of the management tonight in the International amphitheater, 42d and Halsted streets, for the semifinals of the girls' amateur softball tournament.

College Baseball

YESTERDAY'S RESULTS.

Notre Dame, 4; Chicago, 1.
Illinois Wesleyan, 8; St. Joseph, 3.
Lake Forest, 9; Chicago Teachers, 6.
Western State Teachers, 1; Wisconsin, 0.
De Kalb Teachers, 13; Wheaton, 12.
Butler, 7; Wabash, 6.
Washington and Lee, 7; North Carolina State, 5.
Purdue, 4; Findlay, 3.
Indiana, 7; DePauw, 2.
Elmhurst, 6; Armour Tech, 30.
Macomb, 6; Augustana, 2.
Missouri, 9; Kansas, 6.
Indiana Central, 3; Hanover, 2.

TOLEDOAN'S 716 TAKES FOURTH IN A. B. C. SINGLES

Detroit, Mich., April 16 (AP).—Steve Novak of Toledo, O., took fourth place in the singles of the fortieth annual American Bowling congress tournament today with a 716 series.

After posting a 203 opener, Novak started on a strike spree in his second game that had observers wondering whether the second 300 game would be rolled in two days—but a stubborn 4 pin in the tenth frame ended his hopes for the eighth perfect score in the annals of the classic. He finished with 278. A 235 finale put him into fourth place by one pin.

RIGGS ADVANCES TO THIRD ROUND IN TEXAS TENNIS

Houston, Tex., April 16 (AP).—Bobby Riggs of Chicago, national champion and seeded No. 1, advanced to the third round today in the River Oaks tennis tournament by defeating Champ Reese of Atlanta, Ga., 6-3, 6-4. Tom Kelley of Portland, Ore., western indoor champion who defeated Riggs two weeks ago, was extended to win from Everett Holden, club champion, 5-7, 9-7, 6-3. All other seeded players advanced. Other results included:

Norman Bickel, Chicago, beat John Braubach, Austin, Tex., 6-4, 6-0; Frank Froehling, Chicago, beat Claid Hudson, Port Arthur, Tex., 7-5, 6-4; Elwood Cooke, Portland, Ore., beat Grant Clark, Louisiana State, 6-0, 6-1; Bryan M. Grant, Atlanta, Ga., beat Wayne Park, North Texas State Teachers, 6-1, 6-4.

Lou Ambers Works Out in Trafton's

Lou Ambers, dethroned as lightweight champion by the National Boxing association, worked out in Trafton's gymnasium yesterday and then left for Denver, where he faces Wally Hally in 10 rounds tonight. After the match Ambers will return to the loop and train in Trafton's gymnasium for a week in preparation for a subsequent encounter against Norment Quarles in Charleston, W. Va.

Amateur boxing shows will be presented tonight in the Johnny Coulon club, 1154 East 63d street, and Boys' Brotherhood Republic headquarters, 1530 South Hamlin avenue, and a professional wrestling card will be offered in Rainbo Fronton, Clark street and Lawrence avenue. Vito Rizzo, west side lightweight, will encounter Od Thomas in a five round headliner in the Coulon club.

Promoter Irving Schoenwald is planning shows next summer in Marigold outdoor arena, which has been arranged to seat 7,000, and Comiskey park, home of the White Sox. Schoenwald's next show will be presented in the Coliseum April 26, with three matches featuring the program. Freddy Fiducia, Newark, is paired with Henry Wacker; Arne Anderson, Stockholm, with Altus Allen, and Eddie Simms, Cleveland, with Lem Franklin. All are heavyweights. . . . Edwin Wagner, 6 foot 6 inch boxer, is preparing for a professional debut in four rounds against Al Hart, south side heavyweight, in White City Friday. An additional four rounder matches Tony Reno, welterweight, against George Feltes of Milwaukee. The card is headed by eight round bouts between Nick Castiglione and Gene Spencer, Eddie Dempsey and Sammy Sferas, and Tony Motisi and Jack Cooper.

Fight Decisions

LAST NIGHT'S RESULTS.

At New York—Lenny Mancini beat Joey Fontana [8].
At White Plains, N. Y.—Billy Bengal stopped Eddie Carroll [5].
At Miami, Fla.—Tony Musto and Buddy Knox drew [10].

MAROON TRACK TEAM TRIUMPHS ON FINAL EVENT

The University of Chicago track team won the final event, the mile relay, to eke out a 66 1-3 to 64 2-3 margin over North Central in a duel meet at Naperville yesterday. It was the Maroon's second victory of the season.

Chicago won 10 firsts to five for North Central, but the Naperville team scored heavily in the open events and lead in scoring until the last event.

Jim Ray of Chicago was individual high scorer with firsts in the high hurdles, high jump, and broad jump.

FREITAG, MILLER TOP 700 IN GOLD COAST BOWLING

Herb Freitag of the Williams team fired a 711 series and George Miller of the Budweisers, 709, in the Gold Coast major bowling league last night. The Gills registered the top scores, getting a 1,144 middle game and 3,148 series. Scores:

Kruses	895	913	965—2,773
Nelsons	829	924	932—2,685
Pat Panzek, 633.			
Triangles	1,008	971	925—2,904
Marxes	958	1,014	996—2,968
Atlas	897	997	1,081—2,975
Gills	973	1,144	1,031—3,148
Budweisers	1,102	1,008	1,094—3,104
Pabsts	940	1,037	1,028—3,005
George Miller, 709.			
Williams	1,002	1,011	1,032—3,045
Gold Coast	974	915	983—2,872
Herb Freitag, 711.			

The Wednesday division of the Classic league will bowl at Matt Faetz recreation, 5961 North Ridge avenue, at 9 o'clock tonight. The Pabsts bowl the Monarchs; the Pragers oppose Ambrosia; Power House meets Michelob; and the Schlitz are paired with Koenig Brau.

CHAMPION LANE SWIMMERS LEAD MEET QUALIFIERS

Lane Technical High school's swimming team, city champion, yesterday led the senior qualifiers in the 13th annual 25 yard pool championships of the Public School league at Roosevelt. The junior preliminaries will be held in the same pool tomorrow and the finals in both divisions on Friday night. The senior qualifiers:

50 YARD SWIM—Won by Amundsen, Lane Tech; Heinichen, Lane Tech; Ekstrom, Bowen; La Greca, Waller; Malten, Lane Tech; Henderson, Sullivan.

100 YARD BREAST STROKE—Won by Heidke, Lane Tech; Eberle, Austin; Stoll, Lane Tech; Silsdorf, Hirsch; Ward, Du Sable; Brown, Calumet.

200 YARD FREE STYLE—Won by Amundsen, Lane Tech; Rose, Lane Tech; McNerny, Lane Tech; Blakeman, Morgan Park; Marszalek, Crane; Hall, Du Sable.

100 YARD FREE STYLE—Won by Koslowski, Lane Tech; Heinichen, Lane Tech; Erickson, Lane Tech; Ris, Crane; Eppley, Parker; Smith, Tilden.

100 YARD BACK STROKE—Won by Maier, Tilden; Hines, Du Sable; Koske, Kelly; Malten, Lane Tech; Pagac, Crane; Fischer, Lane Tech.

150 YARD MEDLEY—Won by Lane, Du Sable, second; Tilden, third; Sullivan, fourth; Schurz, fifth; Calumet, sixth.

200 YARD RELAY—Won by Lane; Morgan Park, second; Crane, third; Tilden, fourth; Roosevelt, fifth; Bowen, sixth. Senn, seventh.

RESUME VOLLEY BALL FEUD.

Women's volley ball teams representing the American College of Physical Education and the Skyline Athletic club will resume their feud tonight in the Skyline club, 188 West Randolph street.

ARLINGTON PARK REVENUE MAY REACH $900,000

Syndicate Will Take Over Paying Project.

BY HOWARD BARRY.

John D. Allen and his associates, who have contracted to buy out the Arlington Park Jockey club for $1,600,000, are taking over a track which drew big enough crowds and heavy enough bettors to run up a mutuel handle of $8,935,482 during its 30 day meeting last summer.

If such a pace could be maintained, the new owners might figure to derive approximately $759,515 in revenue from the mutuel takeout during this summer's meeting. This is figured on the basis of the new rate of 7½ per cent, breaking on the dime, which would bring it at least to 8½ per cent. Last summer the state legislature raised the legal takeout from 6½ to 7½ per cent midway during the Arlington meeting, stipulating that the tracks would be expected to put the increased revenue into purses.

Attendance Nets $52,037.

The total paid attendance for last season's meeting was 129,630 at $1 to $2 per person. Striking an average of $1.25 an admission, the revenue from this source would amount to $162,037.

This would bring the combined revenue from mutuels and admissions to over $900,000. Out of this would come purses, added money for the big stakes, operating expenses, and improvements, and $75,000 in state license fees at $2,500 a day. The John Hertz-Charles McCulloch group, which is selling out, had planned to distribute approximately $500,000 in purses and stakes during the coming meeting. The new owners have assured horsemen that the big stakes will be run as scheduled and that the track will continue to maintain high standards in overnight purse events.

Four Stakes Closed.

Three of the four stakes already have closed. These are the Classic, Futurity, and Lassie. The other four close June 1. The schedule follows:

June 24—Arlington Inaugural handicap, $2,500 added.
June 29—Arlington Matron handicap, $5,000 added.
July 4—Stars and Stripes handicap, $10,000 added.
July 6—Hyde Park stakes, $2,500 added.
July 13—Arlington Lassie stakes, $10,000 added.
July 20—Classic stakes, $30,000 added.
July 27—Arlington Futurity, $20,000 added.

Andy K. Takes Magnolia, but Vexes Backers

Havre De Grace, Md., April 16 (AP).—Andy K., Millsdale stable's Kentucky Derby and Preakness hope, won the $1,500 Magnolia purse today in his 1940 debut.

The colt, rated next to Bimeloch in the Derby buture books, ran as in the Derby future books, ran as bearing out, but needed a lot of prodding to whip his three opponents, including two other Derby eligibles, in the six furlong sprint.

Form Disappoints Many.

Under heavy pressure by Jockey Ralph Neves, the son of Jack High-Alice Foster reached the wire a length and a quarter ahead of Tower stable's Royal Man, with Hugh Dufford's Cockerel another two and a half lengths back in third. John Paul Jones' Hayam, a non-Derby and Preakness eligible, was a badly beaten fourth.

Carrying top weight of 120 pounds, Andy K. covered the route in 1:14 2-5 over a heavy track. Neves stretched him on out to a mile in 1:45 2-5.

Andy K. was made the favorite and returned $2.60 for $2 win tickets, but many in the crowd of 8,000 thought he didn't show Derby form.

Leads All the Way.

Andy K. drew the inside post position and stuck to the rail, not swerving out as he did last year. He held his lead all the way, but Neves had to go to the whip when Andy K failed to respond to a strong hand ride.

It was no easily gained victory, for Andy had to shake off both the other Derby eligibles before he got to the wire. Cockerel ran head and head with him for a half mile, then dropped back, and Royal Man came on in the stretch to make his bid.

HAVRE DE GRACE ENTRIES.

FIRST RACE—Purse $1,000, maiden 2 year olds, 4 1-2 furlongs:

Taranne	115	†Back Bay	115
†Road Scraper	118	Miss Identify	115
‡Spang	115	Star Canter	118
Lady Jaffa	115	Hale Thorp	118
Star Scholar	118	Chives	115
Last Bet	118	McHenry	118
†Nancy V.	115	‡Aurelian	118

JAMAICA FORM CHART

[By the Associated Press.]

APRIL 16, 1940.

FIRST RACE—Six furlongs. Purse $1,0000. [Claiming price, $1,400.] Four year olds and up. Start good for all but West Wichita. Won easily, place driving. Went to post at 2:30. Off at 2:33. Winner, b. f., 4, by Polymelian-Moony, by Madhatter. Owner-trainer, S. T. Greenfield. Net value to winner, $700; second, $180; third, $90; fourth, $30. Weather, cloudy; track, fast.

Horse—	Wt	PP	St	¼	½	Str	Fin	Jockey	Eq odds
POST LUCK	114	3	2	1⁴	1⁶	1⁴	1⁴	E.Arcaro	.85-1
†PLAY PENCE	113	5	6	4⁴	2½	2²	2¹½	B.James	3.60-1
CLEVER SONG	108	2	3	3½	5³	4½	3¹	J.Longden	12.80-1
CITY JUDGE	113	6	4	5³	4½	3²	4³	I.Hanford	10.30-1
†GOOD FLAVOR	115	1	1	2¹½	3¹½	5⁴	5½	A.Schmidl	3.60-1
WEST WICHITA	115	7	7	7	6⁸	6⁸	6⁸	D.Meade	4.05-1
FACULTY	108	4	5	6²	7	7	7	J.Renick	127.20-1

†Mrs. E. D. Jacobs-I. Bieber entry.

Time, 1:13 4-5. Two dollar mutuels paid: Post Luck, $3.70 straight, $2.70 place, $2.50 show; Play Pence, $3.00 place, $2.70 show; Clever Song, $3.70 show.

POST LUCK broke very fast and assumed lead at once. She drew away easily around turn, opened a wide gap, was taken a bit wide entering stretch and scored easily. PLAY PENCE broke slow, worked his way up, saved ground and was next best. CLEVER SONG, well up from the start ran good race.

SECOND RACE—Six furlongs. Purse $1,000. [Claiming price, $1,400.] Four year olds and up. Start good. Won easily, place driving. Went to post at 2:59½. Off at 3:00. Winner, b. g., by Ormont-Triplett, by Peter Quince. Owner, Mrs. Ethel D. Jacobs. Trainer, H. Jacobs. Net value to winner, $700; second, $180; third, $90; fourth, $30.

Horse—	Wt	PP	St	¼	½	Str	Fin	Jockey	Eq odds
JIMMIE CABANISS	115	7	5	2¹½	1½	1²	1²	B.James	2.80-1
BRIERTON	110	3	4	1½	2³	2⁶	2ⁿˢ	H.Allgaier	6.85-1
BILLY'S FOLLY	113	6	7	5²	6⁵	3¹½	3²	W.Weber	.85-1
DEPTHBOMB	110	1	1	4²	4ʰᵈ	6⁸	4¹½	C.Durando	17.80-1
ARMAGNAC	112	2	6	6⁶	5½	4½	5³	M.Basile	11.20-1
BROGAN	115	5	3	3½	3¹½	5½	6²	T.Malle.	61.55-1
OLD DOMINION	115	4	2	7	7	7	7	J.Renick	27.20-1

Time, 1:14 4-5. Two dollar mutuels paid: Jimmie Cabaniss, $7.60 straight, $4.10 place, $2.50 show; Brierton, $6.30 place, $2.90 show; Billy's Folly, $2.20 show.

JIMMIE CABANISS quickly moved into lead, raced BRIERTON into defeat, drew away easily and at end won nicely in hand. BRIERTON, away well in motion, displayed good speed for three furlongs then tired. BILLY'S FOLLY broke in a tangle, made up ground but was weakly handled at end. DEPTHBOMB had no mishap.

THIRD RACE—Six furlongs. Purse $1,000. The Coquette. Maiden fillies. Three year olds. Start good. Won easily, place same. Went to post at 3:30½. Off at 3:31½. Winner, ch. f., 3, by Ariel-Goldiva, by Golden Guinea. Owner, C. T. Chenery. Trainer, N. Tallman. Net value to winner, $700; second, $180; third, $90; fourth, $30.

[illegible]

JAMAICA ODDS and JOCKEYS

[illegible]

Daily Doubles

HAVRE DE GRACE.

Pete's Prince and Sachem...........$105.60

TANFORAN ENTRIES.

[illegible]

TANFORAN RESULTS.

[illegible]

SIXTH RACE—Purse $1,000, claiming, 4 year olds and up, 1 1-16 miles:

Greendan, 112 [S. Clark]	5.00	3.10	2.50
R. Service, 110 [Lem's]		3.60	3.10
Balapin, 109 [W. Smol'ski]			2.90

Time, 1:52 3-5. Count Tetrarch, and Light Chatter ran.

SEVENTH RACE—Purse $1,000, claiming, 4 year olds and up, 1⅛ miles:

Brav. Danger, 112 [Sr'er]	11.50	5.00	2.70
Interpreter, 112 [Lem'ns]		3.90	2.70
Bran. Prince, 120 [Fri'an]			2.30

Time, 2:00. Extra Good, Erada, and Flagetta ran.

GOODFELLOW AND BAUER AWARDED HOCKEY TROPHIES

MONTREAL, Que., April 16 (AP).—Hard-working Bobby Bauer of the Boston Bruins and the veteran Ebbie Goodfellow of the Detroit Red Wings were named today as winners of two of the National Hockey league's most coveted individual trophies.

Bauer won the Lady Byng award as the player who exihibited "the best type of sportsmanship combined with the high standard of playing ability during the season." Goodfellow received the Dr. David A. Hart trophy, given to the player considered the most useful to his team.

TODAY'S SELECTIONS

JAMAICA, N. Y.
[Fast.]

1—Mount Echo, King Neptune, Ronnie Bane
2—Sweet Sukey, Myone, Baby Joan F.
3—Pay Lode, Cold Harbour, Princely Gift.
4—Medred, Free Bid, Llavin.
5—One Jest, Balloter, Grandever.
6—Forfend, Gleeman, Stimuli.
7—SCATTER BRAIN, Nijinsky, Money Muddle.

TANFORAN, SAN BRUNO, CAL.
[Fast.]

1—MacFINNELL, Ida's Cry, Tramp On.
2—Bosworth, Miss Tip, Don Guzman.
3—Reigh Dear, Valdina Ace, Air Play.
4—Marpai, Potlatch, My Boss.
5—Torch Gleam, He Said, Sky Pirate.
6—Sun Superlette, Tenuous, Wellesley.
7—Mr. Grundy, Best Beau, Joy Boy.
8—Manrico, Young Agnes, Tristrap.

KEENELAND, LEXINGTON, KY.
[Fast.]

1—GIN FRITTERS, Sugarage, Star Bess.
2—Blue Melody, Chance Tea, Cheetah.
3—Hard Biscuit, Equitable, Dorimar.
4—Proud One, Perigee, Pink Lady.
5—Woolford Entry, Smart Crack, Royal Blue.
6—Hope Diamond, Temulac, Hiddenite.
7—Individual, Out of Fire, Buddie Treacy.

HAVRE DE GRACE, MD.
[Fast.]

1—Star Scholar, Hale Thorp, Lady Jaffa.
2—Count Maurice, Lottery, Iskie.
3—Interlace, Billy Day, Pelleteri Entry.
4—Ariel Toy, General Mowlee, My Elsie.
5—SCARLET O., Lady Orchid, Fair Elsie.
6—Breezing Along, Moon Harvest, Playmore.
7—Walkon, Charles F., Bubbleworth.

NARRAGANSETT, PAWTUCKET, R. I.
[Fast.]

1—Busy Lutrecia, High Toss, Mama's Boy.
2—Personable, Calumet Red, Count Cotton.
3—Apropos, Affirmation, Brilliant Stone.
4—Whiskolo, Fair Time, Warlaine.
5—Star of Dondra, Copin, Tetratown.
6—NIGHT EDITOR, Forever Prince, Talltrees entry.
7—Conrad Mann, Supreme Flag, Fight Back.
8—Flag Unfurled, Assist, San Pietro.

NARRAGANSETT PARK ENTRIES.

[illegible]

KEENELAND PARK ENTRIES.

[illegible]

HAVRE DE GRACE RESULTS.

[illegible]

NEW YORK CURB TRANSACTIONS

Tuesday, April 16, 1940.

Shares sold today	339,000	Total sales 1940 to date	14,175,000
Year ago	78,225	Total sales 1939 to date	14,214,404

	Sales.	High.	Low.	Close.	Net chge.
†Mer & M S A	300	3⅛	3⅛	3⅛—	⅜
†Merritt-C & S	100	3⅝	3⅝	3⅝—	⅝
†Mich Bumper	200	1/16	⅝	⅝—	1/16
Michigan Sug.	400	1⅛	⅞	⅞—	¼
Do pfd	100	5¼	5¼	5¼—	¾
Mid St P Avtc	200	4⅛	4⅛	4⅛+	⅛
Do B vtc	200	⅝	⅝	⅝	....
†Mid West Corp	500	8¾	8⅝	8¾	....
Midvale	25	106¾	106¾	106¾+	1¾
†Mid-West Abr	400	2⅝	2⅝	2⅝	....
Minn Min & M	200	68½	68½	68½	....
[illegible]					
Ohio Oil pfd	150	106¾	106¾	106¾+	½
†Oilstocks	100	7⅞	7⅞	7⅞—	⅛
†Okla Nat Gas	200	19½	19¼	19¼—	½
†Do cv pfd.	100	115¾	115	115¾+	¾
†Oldetyme Dst	800	2¾	2⅝	2¾+	⅛
Pac G&E 6 pf	200	34⅝	34⅝	34⅝+	⅛
Pac P&L 7%pf	10	87	87	87 —	¾
†PantepecO Vn	3,900	4⅝	4½	4⅝—	⅛
†Pender Gr B.	100	15	15	15 —	1¼
Pennroad	1,100	2	1⅞	2	....
†Pa-Cnt Airl	3,100	22⅜	21⅛	21½—	1
Pa Gas&E A.	100	1¾	1¾	1¾—	¼
Pa Salt	25	175	175	175	....
†Pa W & Pr.	50	67¾	67¾	67¾+	¾
Perfct Circle.	50	27½	27½	27½—	1
†Phoenix Sec.	8,000	14⅝	13⅞	14 —	⅛
†Do pfd	550	45	44¼	44¼—	⅜
†Pioneer Gold.	600	1¾	1¾	1¾	....
Pitts&Lk E	160	57	56	56 —	¼
†Pitts Forg	300	11¼	11	11 —	⅝
†Pitts Metallu	300	13⅛	12¾	12¾—	¼
Pitts Pl Gl	500	103	102	103	....
†Potrero Sug.	400	13/16	13/16	13/16—	1/16
Powdr & Alex	200	4	4	4	....
†Pratt & Lam	200	23¾	23	23 —	⅞
Premier Gld	3,500	1	1	1	....
Prosperity CoB	200	3⅞	3⅞	3⅞—	⅛
Prov Gas	100	9⅛	9⅛	9⅛—	⅝
†Prud Inves	500	8⅞	8¾	8¾	....
PSInd$7 pr pf	125	99¼	98¾	98¾—	½
Do $6 pfd	25	51¼	51¼	51¼—	¼
PSOkla6 pl pf	10	107½	107½	107½—	¼
PgSdPL$5 pf.	100	79½	79⅛	79⅛+	⅛
[illegible]					

	Sales.	High.	Low.	Close.	Net chge.
†Republic Av.	13,000	6⅞	6½	6⅝—	⅛
Roch G&E pfD	75	103¾	103½	103½—	⅛
†Root Pet	100	2⅝	2⅝	2⅝—	⅛
Rossia Intl	1,000	⅛	⅛	⅛	....
†Royal Type	200	63½	63½	63½	....
†Rustless I&S.	100	14	14	14	....
†Do cvpf	50	49¾	49¾	49¾—	¼
Ryan Cons Pet	300	2⅛	2⅛	2⅛	....
St. Lawrence	300	3⅞	3⅞	3⅞+	¼
Do pfd	200	74⅞	72	72 —	1
[illegible]					
†Tay [K] Dist	400	½	½	½—	1-16
Technicolor	700	15¼	15⅛	15⅛—	⅛
Thew Shovel	200	22	21⅜	21⅜—	⅜
†Tilo Roof	100	14¾	14¾	14¾—	⅛
Tob&Al Stks.	150	58⅝	58⅝	58⅝	....
Todd Shipyds	150	74½	72	74 +	2
Tubize Chat	200	8⅞	8⅝	8⅝+	⅛
†Udylite Corp.	3,800	5⅝	5⅛	5½—	⅛
Union G Can	300	11⅞	11½	11⅝—	⅜
†Union Pr F S	200	18½	17⅞	18½+	¼
†Unit Airc P.	4,500	12½	11⅝	11⅝	....
†Unit Chem	200	15⅝	15⅝	15⅝	....
†Unit C W St	4,900	1⅛	1	1	....
Unit Gas	1,000	1½	1⅜	1⅜—	⅛
Do pfd	300	106	105¼	105¼—	¾
Unit L&P A	1,600	13/16	¾	13/16+	1/16
Do B	100	¾	¾	¾—	1/16
Do pfd	500	36	35½	35½—	½
Unit Shoe M	525	73⅜	72¼	72½—	¾
U S Foil B	300	6½	6⅛	6⅛—	⅜
†U S Lines pfd	300	4⅝	4⅜	4½—	⅜
†U S Plywood.	1,300	28¼	27⅝	27¾—	½
†Do cv pfd.	300	35¼	35	35	....
U S Rub Rec.	100	3⅞	3⅞	3⅞+	⅛
†Unit Wall P	200	2¼	2¼	2¼	....
†Univ Cor vtc	200	5	5	5	....
Univ Prod	300	22⅝	21½	21½—	⅜
Utah Ida Sug	400	1⅝	1½	1½	....
Utility & Ind	200	¼	¼	¼+	1/16
Do pfd	200	1⅞	1⅞	1⅞	....
Util Equit pr.	50	54	54	54 —	1¼
†Valspar Corp.	1500	1⅝	1⅛	1⅝+	⅛
†Van Nor M T	50	29¼	29¼	29¼—	¼
†Venezuel Pet	400	1⅛	1	1 —	⅛
[illegible]					

DOMESTIC BONDS.

[illegible]

FOREIGN BONDS.

[illegible]

...dealt in on the unlisted trading basis. §Matured bonds; negotiability impaired during investigation. xr—Ex rights. xin—Ex interest. ur—Under rule. ww—With warrants.

CHICAGO STOCKS

[illegible]

COTTON

Rumors that government officials were discussing the possibility of extending credits to the allied countries with which to purchase American cotton were responsible for general buying of futures yesterday. Prices advanced sharply with the new crop months in the lead and the close showed gains of .05 to .17 cent a pound. Liquidation by holders of May contracts checked the upturn.

Spot cotton closed .05 to .06 cent higher with New York, 10.94 cents; New Orleans, 10.78 cents and Houston and Galveston at 10.45 cents a pound. Prices follow:

Chicago Board of Trade.

	Open.	High.	Low.	Close.	Prev. close.
May	10.80	10.88	10.80	10.88	10.79
July	10.60	10.60	10.60	10.60	10.52
Oct.	10.30	10.30	10.30	10.30	10.17
Dec.	10.10	10.19	10.10	10.19	10.05

New Orleans Cotton Exchange.

	Open.	High.	Low.	Close.	Prev. close.
May, old	10.84	10.90	10.84	10.88	10.82
July, old	10.56	10.61	10.55	10.59	10.52
Oct.	10.13	10.25	10.12	10.23	10.11
Dec.	10.02	10.16	10.02	10.14	10.00
March	9.90	10.03	9.90	10.02	9.85

New York Cotton Exchange.

	Open.	High.	Low.	Close.	Prev. close.
May, old	10.74	10.78	10.73	10.77	10.72
May, new	10.90	10.95	10.90	10.95	10.90
July, old	10.46	10.50	10.45	10.50	10.44
July, new	10.62	10.67	10.62	10.67	10.61
Oct.	10.09	10.20	10.09	10.18	10.07
Dec.	9.98	10.11	9.98	10.08	9.95
Jan.	9.96	10.03	9.96	10.03	9.90
March	9.84	9.98	9.84	9.96	9.80

DAY'S DIVIDEND ACTION

Dividend payments announced yesterday, with stock and record dates, follow:

Usual Payments.

Stock, rate, period—	Payable.	Stock of record.
A M Castle, 25c	May 10	Apr. 30
Celotex, pfd, $1.25 q	May 1	Apr 26
Cherry Burrell, 20c	Apr. 30	Apr. 25
Do pfd, $1.25 q	Apr. 30	Apr. 25
Ferro Enamel, 25c	Jun 25	Jun 10
Kent Util Jr pfd, 87½c q	May 20	May 1
Trane Co, 25c	May 15	May 1
Do pfd, $1.50 q	June 1	May 25
Interim Payments.		
Amer Chain & Cable, 40c	Jun 15	Jun 4
[Paid 40c, March 15, 1940.]		
Can Fairbanks-Morse, 75c	May 15	Apr. 30
• [Paid 50c, May 15, 1939.]		

q—Quarterly.

ALUMINUM CO. SIGNS FOR MORE FEDERAL POWER

Oregon Unit Again Bests TVA.

[Chicago Tribune Press Service.]

Washington, D. C., April 16.—The Aluminum Company of America today contracted to purchase a second block of 32,500 kilowatts of power from the Bonneville Power administration, the 75 million dollar Oregon power project operating under the secretary of the interior.

In getting the contract the Bonneville administration stole a march over the Tennessee Valley administration which had hoped to land the business. The two large New Deal electrical projects have been competing against each other with taxpayers' money for power customers in private industry.

Last December the Bonneville administration stole the Aluminum company business, in part, from the TVA. The company had been one of the TVA's best customers. The company was persuaded against additional purchases of TVA power by a more attractive rate offered by the Bonneville administration.

Gets Lower Rate.

The Aluminum company has a contract with the TVA for 30,000 kilowatts of "firm" power at $24 per kilowatt per year. The contract would permit the purchase of 10,000 to 40,000 kilowatts of secondary power when needed. Firm power is electrical energy of constant flow 24 hours a day.

While the company was debating the extension of its TVA contract the Bonneville authority offered to sell it 32,500 kilowatts of "firm" power at $17.50 per kilowatt year, a cut of almost 33⅓ per cent.

The company accepted the Bonneville bid and began building its first reduction plant at Vancouver, Wash. As the plant is nearing completion the company negotiated its second contract to purchase power at the same price it received last December, $17.50 per kilowatt year.

In announcing the negotiation of the contract the interior department acknowledged that the company had been attracted to the Pacific coast by the large quantities of low cost energy becoming available on the Columbia river. The contract last December was for 20 years. That negotiated today was for 5 years.

Moves Plants to West.

In approving the agreement Secretary Ickes said:

"This new major power sale assures the success of the Bonneville project. President Roosevelt indicated that it would be a benefit to the national economy if metal industries could be established in the northwest where none existed before. In the past few months we have not only concluded the two Aluminum contracts, which extended that industry west of the Mississippi into new territory for the first time, but we have also signed a 20 year contract to supply Bonneville power to the Sierra Iron company, which is establishing the steel industry in the area for the first time. More contracts will be announced in the future."

VAST EXPANSION LAUNCHED AT 2 CARNEGIE PLANTS

Pittsburgh, Pa., April 16 (AP).—The Carnegie-Illinois Steel corporation disclosed tonight it is launching a program to increase tin plate production capacity at the Gary, Ind., and Irvin works, near Pittsburgh, at a cost of "several millions of dollars."

Approval of the program, which had been held in abeyance for several months, was given by the parent United States Steel corporation. A southern subsidiary, the Tennessee Coal, Iron, and Railroad company, is also expanding facilities at Birmingham, Ala. Contracts will be let and construction started as soon as possible, it was said.

A second five-stand cold reduction mill is to be built at the $70,000,000 Irvin mill. At Gary additional machinery will enable the plant to utilize fully its capacity for cold reduced tin plate products.

COST NOT DETERMINED.

Chicago officials of the Carnegie-Illinois Steel corporation said last night that the exact cost of improvements at the Gary, Ind., plant has not been determined.

COURT DENIES STATE'S PLEA IN TRUCKERS' SUIT

Springfield, Ill., April 16 (AP).—The state today received an extension of time, until April 22, to answer a truckers' suit challenging constitutionality of the new Illinois truck act.

The extension was allowed when the Sangamon county Circuit court denied the state's motion to dismiss the Certified Motor Carriers as a plaintiff in the litigation. The court rejected the motion of Attorney General John E. Cassidy that the association was a "fictional character."

Judge Victor Hemphill held that the group, as a voluntary unincorporated association, had a "common interest" in the case. The organization is headed by Warren E. Wright, Republican nominee for state treasurer.

THE RICHARD D. WYCKOFF
COURSE OF
STOCK MARKET INSTRUCTION
Details on Request
WYCKOFF ASSOCIATES, INC.
One Wall Street, New York, N. Y.

Charge SEC's Power Probe Is Persecution

[Chicago Tribune Press Service.]

Washington, D. C., April 16.—The administration's investigation of the affairs of the Georgia Power company today boomeranged in the form of charges of New Deal persecution.

The company is a unit of the Commonwealth and Southern corporation, huge utility system headed by Wendell L. Willkie, leading foe of the New Deal's utility regulation, and prominently mentioned as a "dark horse" in the Republican race for the presidential nomination. Several weeks ago Willkie charged that the New Deal was "out to get him."

The Securities and Exchange commission broke its standing rule against commenting on a pending investigation by admitting officially today that it is probing the Georgia Power company. Unofficially, this inquiry was understood to be concerned with political campaign contributions, which are barred by the public utility holding company act of 1935.

Charges Attempt to "Smear."

No sooner had the SEC confirmed reports of its investigation than Preston S. Arkwright, president of Georgia Power, in Atlanta, Ga., blasted the investigation as a New Deal attempt to "smear" Senator

Senator Walter F. George (left) target of New Deal "smear," according to Preston S. Arkwright, utility head (right).

Walter F. George [D., Ga.] and the public utilities.

It is understood that the SEC and justice department, which also has been probing political activities in Georgia, were primarily concerned with the 1938 political campaign in that state, when George ran for reelection against the opposition of President Roosevelt. George was on the President's "purge" list for daring to oppose his plan for packing the Supreme court, which was defeated.

Arkwright said that SEC investigators and auditors had examined the company's books three times since 1938 without finding evidence to support complaints that the company had contributed to the George campaign.

Charges of Arkwright.

"In decent political circles," Arkwright said, "good sportsmanship prevails and the defeated candidate accepts defeat with as good grace as he can muster. Not so with the New Deal, apparently.

"Having failed in its effort to purge Senator George and elect their puppet candidate, Lawrence Camp, the administration is now trying to smear Senator George. By the 'smear' technique, it is only necessary to make vague accusations against the intended victim; the accusations don't have to be proved. They hope the public will remember the allegations and disregard even complete exonerations.

"Another pet hate of the New Deal is public utilities. This is an effort to smear both—to kill two birds with one stone, thrown underhanded. The whole course of events substantiates that contention."

Reveals SEC's Probe.

Then the utility executive outlined to reporters the various stages of investigation by the SEC his company had undergone since the "purge" campaign of 1938, when President Roosevelt made a personal but unsuccessful trip to Georgia in Camp's behalf.

The latest complaint became evident in January of this year, he said, when representatives of the SEC appeared and told him the political contribution complaint had been renewed.

"They have had a force of from three to five accountants in this company's office from the first part of January to this date, and they are still here," he said, adding that all the company's recorded financial transactions had been placed at the disposal of the investigators.

Strongly Denies Charge.

"The inquisition by the New Deal in its efforts to vent its spite and ill will on Senator George and this company is parallel only to the methods of the OGPU and Gestapo in Russia and Germany—both in lack of definite charges and in methods which are pursued.

"I want to say that any assertion or implication that the Georgia Power company ever collected one penny from its employés for political purposes, or to further the cause of any candidate for public office, is an unmitigated and malicious lie out of the whole cloth—no matter what its source."

McGraw Electric Company

Dividend Notice

The Directors of McGraw Electric Company have declared the regular quarterly dividend of 25c per share, payable May 1, 1940, to holders of common stock, of $1 par value per share, of record April 15.

Judson Large,
Secretary-Treasurer.

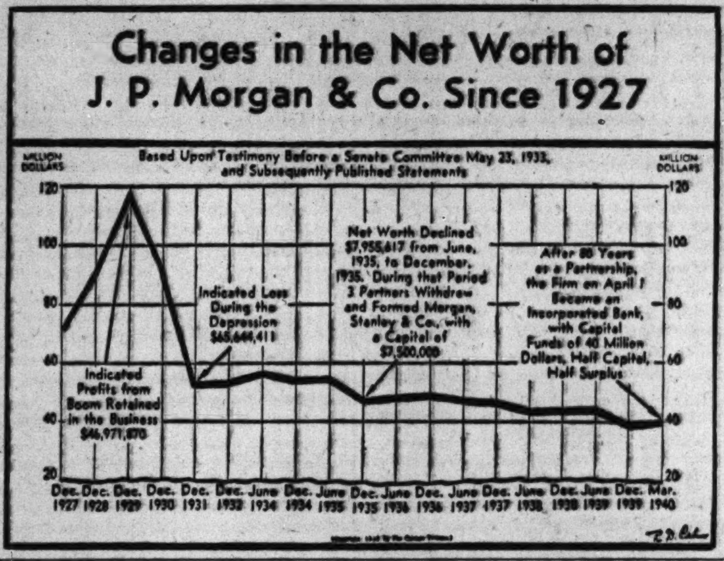

General Foods First Quarter Earnings Rise

Several major companies, including General Foods corporation, General Electric company, and the American Chicle company, yesterday reported marked gains in first quarter earnings. Balaban & Katz, large movie chain, announced an increase for 1939.

General Foods, large manufacturer and distributor of food products, earned $4,310,045, or 82 cents a share, in the March quarter, compared

Net profit of the General Electric company for the quarter ended March 31 was $11,951,450, equal to 41 cents a share, Charles E. Wilson, president, told stockholders at the annual meeting in Schenectady, N. Y. This was the best first quarter figure since 1930. The earnings were $7,373,431, or 26 cents a share, in the 1939 quarter. Sales billed rose 25 per cent to $85,949,000 from $68,537,000 in the corresponding period of 1939.

American Chicle Gains.

American Chicle company, a leading manufacturer of chewing gum, listed net profit for the March quarter at $910,932, equal to $2.09 a share, against $866,366, or $1.98 a share, a year ago.

The letter of Barney Balaban, president of Balaban & Katz, read at the annual meeting by Walter Immerman, vice president, disclosed net profits for 1939 of $1,329,964, or $4.69 a share, compared with $1,270,401, or $4.46 a share, in 1938.

These figures include income from theaters in Chicago, other parts of Illinois, Ohio, and Indiana.

Purchase of the Tivoli theater property in Aurora, subject to a small mortgage, was also announced in the letter.

Day's Earnings Reports.

Corporation net incomes reported yesterday included the following:

	1940.	1939.
March.		
Cosden Petroleum...$	11,601 $	*7,564
Quarter Ended March 31.		
American Chicle.....	910,932	866,366
Per share..........	2.09	1.98
Barker Bros..........	41,368	*3,522
Per share..........	†.65	......
‡A. M. Castle.......	100,199	35,880
Per share..........	.42	.15
General Cigar........	¶282,420	136,938
Per share..........	.41	.36
General Foods.......	4,310,045	3,913,566
Per share..........	.82	.75
Gillette Safety Razor	696,447	867,547
Per share..........	.16	.24
M. A. Hanna.........	390,238	172,105
Per share..........	.225	.01
‡Lynch Corp..........	119,945	......
Per share..........	.85	......
MacAndrews & F'bes	209,486	186,065
Per share..........	.59	.51
McGraw-Hill	238,580	155,723
Per share..........	.40	.26
¶Phelps Dodge.......	2,412,000	......
Per share..........	.46	.42
Root Petroleum.....	*53,715	......
Sharon Steel........	309,576	7,613
Per share..........	.60	†.13
Standard Products...	149,930	115,823
Per share..........	.50	.39
Sutherland Paper...	201,140	115,652
Per share..........	.70	.40
Nine Months Ended March 31.		
Standard Products...	340,404	257,589
Per share..........	1.13	.86
Twelve Months Ended March 31.		
Penn-Dixie Cement...	399,888	205,199
Sutherland Paper....	808,678	505,894
Per share..........	2.82	1.76
January.		
Florida P & Lt......	306,950	127,067
Idaho Power..........	123,831	116,652
Kas City G & E.....	113,136	111,835
Texas P & Lt........	177,143	183,655
Year Ended Jan. 31.		
Florida P & L.......	1,556,592	1,955,748
Idaho Power.........	1,523,958	1,682,148
Indust Finance.......	*81,668	*77,879
Kas City G & E....	1,192,833	1,258,150
Philadelphia Co......	6,501,269	4,165,834
Texas P & L.........	2,266,032	1,970,204
Year Ended Dec. 31.	**1939.**	**1938.**
Balaban & Katz.....	1,329,964	1,270,401
Per share..........	4.69	4.46
Bickford's	538,876	558,923
Per share..........	1.47	1.53
Hackensack Water..	1,182,231	785,601
Per share..........	3.50	2.21
Line Material........	805,522	548,073
Per share..........	1.88	1.28
Southern Kraft......	2,539,001	1,037,211

*Net loss. †On preferred. ‡Preliminary. ¶Estimated by company.

Dealers' Used Car Stocks Equal to 40.5 Days' Supply

Dealer's used car stocks on April 1 were equal to a 40.5 days' supply, against 46.6 days on March 1 and 52 days on Feb. 1, the Chicago Automobile Trade association reported yesterday. On April 1, 1939, stocks amounted to a 34 day supply. The association's estimate is based on reports from 248 dealers. Used car sales in March totaled 9,355 units and stocks on April 1, totaled 12,617 cars.

Ask Your Builder
WHERE TO MAKE YOUR
MORTGAGE
DOVENMUEHLE
110 S. Dearborn St. ANDover 2200

COMPANY DEVELOPS AUTO TIRE TUBE THAT BULLETS CAN'T PHASE

Jersey City, N. J., April 16 [Special].—The development of a self-healing automobile tire tube that can retain air even after as many as twenty-nine .30 caliber rifle bullets have penetrated it was announced today at the annual meeting of United States Rubber company stockholders by F. B. Davis Jr., president.

For the present it will be manufactured only for United States military vehicles and possibly for law enforcement agencies and armored car companies. The war department, however, Davis said, has approved the sale of the tubes to foreign armies, subject to regulations of the state department and providing that approved orders of sufficient size can be obtained to warrant the building of emergency factory facilities.

In tests the tube was inflated to 60 pounds of air pressure and punctured by rifle bullets. Davis said the tube lost virtually none of its inflation and that the spots where the bullets had entered were scarcely visible a short time later.

UTILITY FINANCE FEE IS WAIVED BY DILLON, READ

Washington, D. C., April 16 [Special].—Dillon, Read & Co. has informed the Securities and Exchange commission that it will waive, subject to certain conditions, the $80,000 fee which it was to receive in connection with the private sale of securities by the Northern Natural Gas company. The SEC had called upon the banking firm and the gas company to show that there had been "arm's length" bargaining between them in arranging for the fee.

Dillon, Read & Co. in a letter addressed to the commission's utility division declared that a hearing on the question at this time would be a great hardship on the firm. The bankers therefore suggested that they would waive their rights to the $80,000.

The bankers said that this waiver would be subject to the right of the firm to reassert its claim to the $80,000 if the SEC's arm's length bargaining rule is ever held to be invalid or is repealed retroactively. Dillon, Read & Co. also said that its waiver was not to be taken as an admission of the commission's charges or as a finding by the SEC that the charges are true.

GENERAL MOTORS VOTE TODAY IS NLRB'S LARGEST

Detroit, Mich., April 16 (AP).—The largest election ever attempted by the national Labor Relations board offers 137,000 General Motors employés the chance tomorrow to name bargaining agencies for 59 of the corporation's automotive plants. Object of the balloting is to clarify the confusion that followed the split of the United Automobile Workers of America into C. I. O. and A. F. of L. unions.

Each claimed to represent the workers. When opposing shop committees were set up, the G. M. management declined to recognize either. The corporation and both unions then petitioned for an NLRB election.

Chicago's Own
OLD FORT DEARBORN

AND
MILLERS NATIONAL
Insurance Company
EST. 1865
★
ILLINOIS FIRE
Insurance Company
EST. 1876
HOME OFFICE • CHICAGO
★
Property Insurance for Home and Industry—ask your broker or agent

TREASURY SETS GUARD AGAINST CHEAP STERLING

Uses Official Rate to Protect Trade.

BY JOHN FISHER.
[Chicago Tribune Press Service.]

Washington, D. C., April 16.—The treasury today acted to protect American trade interests against a depreciated pound sterling by ordering customs collectors to recognize only the official rate for sterling in assessing British imports to this country.

The action has the effect of preventing the dumping of cheaper British goods in competition with products of the United States. Importers have been using the cheaper or "free" rate on sterling in purchasing British goods. This rate has hovered around $3.50, compared with the official rate of $4.02½ to $4.03½.

Use of the cheaper rate by the British penalized American goods in the British markets and allowed the British to undersell the United States here and in neutral countries.

Covers Other Countries.

The treasury order to recognize only the official, or higher, rate was also extended to cover the Canadian dollar, the Newfoundland dollar, and the Australian pound, in all of which dual rates of exchange have been quoted.

The order affects only such merchandise as comes into the country

[Continued on page 32, column 1.]

Farm Products Exports Dip Again; Airplanes Make Gain

Exports of farm products in March declined from the 1939 level, but sales of airplanes and machinery to foreign countries increased sharply, the commerce department reported yesterday. The drop in farm exports has been marked since last fall and has been attributed to the policy of England and France in saving foreign exchange for purchases of vital war needs in the United States by cutting purchases of meat, lard, corn, fruit, and tobacco in this country.

Foreign sales of the United States last month totaled $344,000,000, a gain of 30 per cent over exports in March, 1939, and about 2 per cent over February, 1940.

Reports Cause of Gain.

The volume of exports was about one-fifth larger than in March, 1939, but with prices higher, the increase in value reached 30 per cent. The March total, however, compared with that for February, represented less than the usual gain, the department said.

Secretary of Commerce Harry Hopkins said the large gain was caused mainly by increased exports of trucks, airplanes, machinery, iron and steel products, and chemicals. Exports of cotton, meat, lard, corn, and fruit dipped, but no official explanation of this trend was made.

Foreign sales of American products since Sept. 1 [the start of the war] amounted to $2,293,000,000, an increase of 33 per cent over those in the corresponding period of 1939.

Sales of metal working machinery reached $19,000,000 in March, and motor truck exports totaled $13,700,000, each figure representing a gain of nearly $5,000,000 over the figures in the corresponding category in February. Aircraft exports were valued at $20,000,000 and heavy steel exports at $37,000,000. Petroleum and products totaled $30,000,000.

The value of cotton exports dropped from $59,000,000 in January, and $43,000,000 in February, to $25,000,000 in March. The March figure represented, however, an increase of $9,000,000 over the small cotton shipments in March, 1939.

Several Buy More Goods.

Canada, France, Japan, Russia, Argentina, Finland, and the Philippine Islands bought more American goods in March than a year ago. England's total purchases dropped slightly.

United States exports to leading countries in March and February, 1940 [last three ciphers omitted]:

Country.	March.	February.
France	41,212	38,198
Germany	44	4
United Kingdom	51,457	57,901
Belgium	4,309	9,645
Netherlands	7,557	7,322
Denmark	1,205	2,891
Finland	4,579	2,921
Norway	5,377	4,724
Sweden	8,396	8,378
Russia	8,757	6,700
Italy	9,643	9,363
Canada	45,523	40,136
Argentina	10,788	9,128
Brazil	10,341	10,056
China	8,789	11,574
Japan	17,367	15,106

POUND DECLINES AGAIN; SWEDEN SHIPS MORE GOLD

The New York price of the British pound sterling declined 1 cent yesterday to $3.49⅛. Traders said they doubted the decline had any important connection with the treasury's ruling that the official $4.02½-$4.03½ sterling price should be the basis for assessing duties on British goods coming into this country.

The department of commerce announced that Sweden, which has been sending gold to the United States since the war began, sent $12,389,020 more in the week ended April 10. Most other currencies were steady.

REPORT BRITAIN TO SWAP BONDS FOR WAR NEEDS

May Take Citizens' Latin Securities.

Belief that Great Britain may exchange her citizens' vast holdings of epreciated South American and other foreign bonds for foodstuffs and essential war materials, was expressed in financial circles yesterday. Foreign trade officials said they expect such a move to be the next step in British wartime economic strategy.

Export trade authorities, noting that American sales of certain farm products to the United Kingdom have nearly ceased as a result of war restrictions already in effect, said the possibility of the new move by Britain further darkens the outlook for United States agriculture.

Latin Holdings Large.

British nationals are leading holders of bonds of Argentina, Brazil and other countries which have agricultural products that are badly needed by Britain, and which compete with American farm products. Many of these bonds are in default or are worth only a fraction of their original prices.

Faced by a life and death struggle to conserve her American dollars and other foreign money with which to pay for essential imports, Britain, it was said, could take advantage of the bond situation to get wheat, meat,

[Continued on page 31, column 5.]

Do You Need Information About Restrictions on Foreign Exchange and Trade?

The United States has only one kind of dollar. But England has both an official and a free pound for settlement of foreign obligations. Germany has long had a variety of marks. Canada—indeed the whole British Empire—has exchange controls. Italy manages its exchange. Likewise France. Latin-American countries have their controls.

This Bank has *current* information about foreign exchange restrictions, about commodity quotas, about import and export regulations—which are constantly changing. If these affect your business, feel free to consult our Foreign Department.

CONTINENTAL ILLINOIS
NATIONAL BANK
AND TRUST COMPANY
OF CHICAGO

LA SALLE, JACKSON AND CLARK STREETS
FOREIGN DEPARTMENT—FIRST FLOOR

[Member Federal Deposit Insurance Corporation]

Stocks, Bonds

New York Stocks.

New York, April 16 (AP).—An already tired looking stock market fell today, leaders tumbling 1 to 3 points at the height of the selling movement. Brokers attributed the reaction partly to a batch of war rumors, the principal one being that the Germans had, or were about to, invade Rumania.

Traders exhibited nervousness in the forenoon when profit selling knocked down some of the recently buoyant aircrafts. Then when the war rumors became more pronounced after midday, offerings spread to virtually all departments. For a brief interval near the final hour the ticker tape was late. Support then arrived, the pace slackened and extreme declines were reduced. A handful of specialties ended with modest plus signs, a few at new highs for the year.

Among losers were Douglas Aircraft, Glenn Martin, Lockheed, Boeing, American Airlines, United States Steel, Bethlehem, General Motors, United States Rubber, Sears Roebuck, Anaconda, Kennecott, du Pont, Allied Chemical, Eastman Kodak, Texas corporation, Socony-Vacuum, Standard Oils of Indiana and California, American-Hawaiian Steamship, and New York Shipbuilding.

Up a shade were United Aircraft, Bullard, Yellow Truck, International Paper common, and American Telephone.

Altho General Motors was down thruout the session, other automotive issues were resistant as April sales were reported holding well above seasonal levels. Steels were depressed by reports that new buying orders were still under production levels. Rails and utilities kept losses to minor amounts.

New York Bonds.

New York, April 16 (AP).—Wide breaks in dollar bonds of countries linked by gossip with new war moves in Europe brought general liquidation in today's market.

Italian obligations, which held up well when Scandinavians were under the most pressure, yielded 1 to 5 or more points. Japanese 6½s lost 6 points. Pressure continued against issues of Norway and Denmark, and further losses of 1 to around 3 were posted. In contrast, two Belgian loans moved up 1 to more than 2.

The recently buoyant rail group led the domestic list in a retreat of 1 to more than 2 points. Included were Erie 4s, Northern Pacific 6s, Southern Railway 4s, Missouri Pacific 5s, Nickel Plate 4½s, Studebaker 6s, Commonwealth Edison 3½s, Bethlehem Steel 3½s, and Postal Telegraph 5s.

United States governments were down 14-32 of a point to up 5-32 in light dealings.

Chicago Stocks.

Chicago stocks were mostly lower yesterday. Volume leaders included Commonwealth Edison, which closed at 32⅝, down ⅜; Chicago corporation, 1⅝, unchanged; Aviation and Transportation, 4⅝, down ⅜, and Libby McNeill, 8⅝, down ⅛. Asbestos Manufacturing established a new high mark for the year, closing at 1¾, up ⅛. Trade totaled 36,000 shores.

Bank Stocks.

Five Chicago bank stocks were off ½ to 1½ points in yesterday's trading. Chicago Title declined 1½ points, City National, First National, and Harris Trust 1 point each and Continental half a point. Other leading issues were unchanged.

CHICAGO.

[Nominal Quotations.]

	Yesterday Bid.	Yesterday Ask.	April 15 Bid.	April 15 Ask.
Amer National..	212	218	212	218
Chicago Title ...	118½	120	120	122
City National....	110	112	111	113
Contin Illinois..	89½	91	90	91½
First National ..	246	249	247	250
Harris Trust	303	308	304	308
Northern Trust..	568	575	568	574

NEW YORK.

	Yesterday Bid.	Yesterday Ask.	April 15 Bid.	April 15 Ask.
Bankers Trust ..	58⅝	60⅝	59	61⅝
Bk of Manhattan	16⅝	18¼	16⅝	18¼
Central Hanover..	102	105	103	106
Chase	34½	36½	34⅝	36⅝
Chemical	49½	51½	49⅝	51⅝
First National ..	1,910	1,950	1,915	1,955
Guaranty	297	302	298	303
Irving	12	13	12¼	13¼
Manufac Trust..	38½	40½	38⅝	40⅝
National City ..	28¼	28⅝	29	30½
N Y Trust......	112½	115½	113	116

OTHER BANKS.

	Yesterday Bid.	Yesterday Ask.	April 15 Bid.	April 15 Ask.
Bk of America..	39	41	39½	41½
First Ntl Boston	47⅛	49⅛	46⅝	48⅝

WHAT STOCKS DID

[Tuesday, April 16, 1940.]

NEW YORK STOCKS.

TRIBUNE AVERAGES.

	25 indust.	25 rails.	50 stks.
High	195.66	23.13	109.39
Low	193.00	22.76	107.88
Close	193.78	22.86	108.32
Net change	—1.99	—0.25	—1.12

ASSOCIATED PRESS AVERAGES.

	30 indust.	15 rails.	15 util.	60 stks.
Net change.	—0.8	—0.3	—0.1	—0.4
Tuesday	71.7	18.8	39.0	50.1
Prev. day ..	72.5	19.1	39.1	50.5
Month ago..	71.1	18.3	38.4	49.5
Year ago ..	61.0	16.6	34.5	43.1
1940 high..	74.2	20.5	40.6	52.2
1940 low...	69.9	18.0	38.3	49.2
1939 high..	77.0	23.8	40.6	53.9
1939 low...	58.8	15.7	33.7	41.6

60 Stock Range Since 1927.

	1937-38.	1932-36.	1927-29.
High	75.3	72.8	157.7
Low	33.7	16.9	61.8

DOW-JONES AVERAGES.

	30 indus.	20 rails.	15 util.	65 stks.
Opening	149.67	30.92	25.05	50.06
11 a. m.	149.68	31.01	25.10	50.10
12 noon	149.76	30.97	25.07	50.10
1 p. m.	149.37	30.85	25.01	49.96
2 p. m.	147.98	30.66	24.84	49.54
High	150.24	31.00	25.14	50.24
Low	147.43	30.51	24.70	49.34
Close	148.18	30.64	24.81	49.58
Net change..	—1.54	—0.34	—0.32	—0.53

Transactions.

[In stocks used in Dow-Jones averages.]

Industrials	159,300
Utilities	35,200
Railroads	43,700
Total	238,200

TRADING FIGURES.

	Tuesday.	Monday.
Advances	120	340
Declines	584	258
Unchanged	161	199
Total issues	865	797
New 1940 highs	52	78
New 1940 lows	39	15

CHICAGO STOCKS.

TRADING FIGURES.

	Tuesday.	Monday.
Advances	29	49
Declines	63	39
Unchanged	34	18
Total issues	126	106
Share volume	36,000	32,000

LONDON AVERAGES.

[London Financial Times.]

	Close.	Net chge.
Industrials	98.1	+0.4
Railroads	54.2	—0.4

NEW YORK STOCK TRANSACTIONS

Tuesday, April 16, 1940.
Shares sold today................1,505,860
Year ago.......................... 441,770

Tuesday, April 16, 1940.
Total sales 1940 to date........62,657,488
Total sales 1939 to date........79,516,387

[The figure in brackets after name of stock is annual dividend rate.]

1940 High.	1940 Low.	Description, div. rate, $s—	Sales in 100s.	Open.	High.	Low.	Close.	Net chge.
		A						
70¼	67	AbbottLab [1.60a]	1	69	69	69	69	+ ½
52½	45	Acme Stl [3].....	3	50½	50½	49	49	— 1
9	7⅛	Adams Exp	5	7⅞	7⅞	7⅞	7⅞—	⅛
27½	21	Adams-Millis [1]..	2	25¾	25¾	25	25	— 1
19½	17⅝	Addressog [1.40]..	1	17⅞	17⅞	17⅞	17⅞	....
58⅛	48	Air Reduction [1a]	25	49⅝	49⅝	48	48⅝—	1⅛
[illegible]								
		Cop'weld Stl [.20e]	87	22½	23¾	22	22¼—	⅛
23¾	15½							
64⅝	52½	Do pfd [2.50] ..	5	63	64⅝	63⅝	64⅝+	2¼
61½	53	†Corn Exch [3].0.20		55¼	55¼	55¼	55¼—	⅝
65⅛	58½	Corn Products [3]	5	60⅝	60⅝	60	60	....
[illegible]								
37⅝	33⅝	Loew's Inc [2] ..	14	34⅝	34¾	34⅛	34⅛—	⅝
39⅛	18½	Loft Inc	175	38⅝	38⅞	37	38	— ¼
46⅛	42½	Lone Star Cem [3]	6	44	44	43½	43½—	½
[illegible]								
49	43½	Scott Paper [1.60]	6	45	45	43½	43½—	2
109	107	†Do $4 pfd [4].0.10		107	107	107	107	— ½
[illegible]								
29⅞	19¾	Savage Arms [.25e]	12	27¾	27¾	26⅜	26⅜—	½
14⅝	11⅝	Schenley Distill...	12	13½	13½	13	13	— ⅝
⅜	1-16	Schulte Ret Stores.	2	¼	¼	¼	¼	....
7⅝	4¾	Do pfd..........	2	5	5	5	5	+ ½
		Z						
17¾	14½	Zenith Radio [1e]	9	16	16	15½	15½—	¼
2¾	2	Zonite Products ..	5	2½	2½	2½	2½—	½

†Unit of trading ten shares. Rates of dividends in the foregoing table are annual disbursements based on the last quarterly or semi-annual declaration. Unless otherwise noted, special or extra dividends are not included. *Ex dividend. xr—Ex rights. a—Also extra or extras. e—Declared or paid so far this year. f—Payable in stock. g—Paid last year. h—Cash or stock. k—Accumulated dividends paid or declared this year. d—Accumulated dividends paid last year.

Sales to 11 a. m., 360,000; to 12, noon, 550,000; to 1 p. m., 780,000; to 2 p. m., 1,190,000; total sales, 1,505,860 shares.

WASHINGTON, D. C., April 16 [Special].—Odd lot purchases by customers on April 15 were 152,984 shares: Sales, 151,984, including 1,669 shares sold short.

MONEY, GOLD, AND SILVER

NEW YORK, April 16 (AP).—Bar silver, 34¾c, unchanged.

LONDON, April 16 (AP).—Money, 1 pct. Discount rates: Short bills, 1 1-32 pct.; 3 month bills, 1 1-32-1 1-16 pct. Bar silver, 20⅛d, up ⅛. [Equivalent 37.86c based on sterling at $4.03.] Bar gold, 168s, unchanged. [Equivalent, $33.85.]

FOREIGN EXCHANGE.

[Quoted in American cents.]

	April 16.	April 15.	Wk. ago.	Yr. ago.
London	349.50	351.00	346.50	468.12½
Paris	1.98½	1.99¼	1.99½	2.64⅞
Italy	5.05	5.05	5.05	5.26¼
Belgium..	16.80	16.82	17.00	16.80
Switzerld .	22.43	22.43	22.43	22.42½
Holland .	53.09	53.09	53.08	53.08
Denmark .	¶	¶	.....	20.90
Sweden..	*23.75	*23.80	23.83	24.11⅝
Norway .	¶	¶	.....	23.52
Germany .	40.20	40.20	40.20	40.04
†Do	16.50	16.90	16.90	......
Greece ...	*.66½	*.66½	.66	.86
Rumania.	*.55	*.55	.55	.72
Jugo-Slav.	*2.34	*2.30	2.35	2.33
Finland ..	*2.00	*2.00	1.95	2.08
Canado ..	86.25	86.00	83.50	99.43⅝
Argentine.	23.00	23.00	22.94	23.25
†Do	29.77	29.77	29.77	.....
Brazil ...	5.10	5.10	5.10	5.90
Hongkong	21.87	21.90	21.75	28.70
Shanghai.	6.15	6.15	6.15	16.16
Japan ...	23.48	23.45	23.48	27.31
India ...	30.35	30.35	30.35	35.00
Chile ...	3.50	3.50	3.50	3.25
Singapore.	41.25	41.70	41.50	54.30
Hungary .	*17.65	*17.65	17.65	19.80
Mexico ..	*16.75	*16.75	16.85	20.15

*Normal. †Benevolent. ‡Official. ¶Unquoted.

HAY MARKET.

Timothy, light or medium clover, mixed. Alfalfa, mixed. No. 1, $15@16; No. 2, $13@15; No. 3, $8@$11. No. 1, rye straw, $12. Receipts, 2 cars tame.

INVESTING COMPANIES

[Nominal Quotations.]

The following quotations are supplied by the National Association of Security dealers which receives them from the sponsors of the different companies. The quotations represent prices of the shares based on yesterday's closing prices of the underlying securities. They are unlisted quotations.

	Bid.	Asked.
Administered Fund Inc.	12.06	12.83
American Business Shares, Inc.	3.16	3.48
Boston Fund Inc	15.77	16.96
Chemical Fund	10.90	11.79
Dividend Shares Inc	1.20	1.31
Fidelity Fund Inc	18.94	20.39
Fundamental Investors Inc	17.64	19.17
General Investors Trust	4.98	5.42
Incorporated Investors	15.74	16.92
Massachusetts Investors Trust	20.68	22.24
New England Fund	12.50	13.47
Selected American Shares	8.95	9.76
Supervised Shares Inc	10.01	10.88
Trusteed Industry Shares	.85	.95

Commodities

Rubber, a war favorite, shoved forward more than ⅓ cent a pound for some deliveries yesterday, closing 26 to 38 points higher. Other commodities failed to establish a uniform trend. Cottonseed oil futures rose 7 to 8 points and cocoa 3 to 6 points.

Rubber consumption by United States manufacturers in March reached 50,192 long tons, against 49,832 in February and 50,165 in March, 1939. Last month's imports rose to 59,258 tons. Domestic stocks totaled 149,678 tons as of March 31, against 148,776 on Feb. 29, and 205,936 on the 1939 date.

The metal markets were quiet with copper futures closing 2 points higher to 8 lower. Last week's zinc sales aggregated 21,466 tons, the largest weekly total in several months. Lead futures closed 5 to 7 points lower, while Straits tin futures advanced 6 to 80 points.

Japanese exports of raw silk to America during the first half of April declined to 3,025 bales, from 10,140 in the 1939 period. Futures closed 3½ to 9½ cents lower.

FUTURES SUMMARY.

Chicago.

	Close April 16.	Close April 15.	*Season's range High.	*Season's range Low.
Wheat, bu...	$1.10⅛	$1.08⅝	$1.10⅛	$0.63⅞
Corn, bu. ..	.62¼	.60⅝	.63⅛	.42
Oats, bu. ..	.42⅝	.42	.43	.28⅛
Rye, bu. ..	.69⅛	.68	.77⅞	.43⅝
Soybeans,bu.	1.09⅝	1.08¼	1.31⅛	.67
Lard, lb...	.0635	.0630	.0870	.0522
Cotton, lb..	.1088	.1079	.1098	.0828
Butter, lb..	.2725	.2715	.2800	.2510
Eggs, doz...	.1930	.1920	.1955	.1788
	New York.			
Cocoa, lb...	.0577	.0571	.0690	.0429
Ctsd. oil, lb.	.0698	.0690	.0794	.0648
Cof. S., lb.	.0564	.0563	.0684	.0537
Sugar, lb...	.0196	.0195	.0300	.0171
Rubber, lb..	.1920	.1882	.2185	.1620
Hides, lb. ..	.1415	.1415	.1667	.1050
Silk, lb. ..	2.50	2.56½	4.35½	2.35
Copper, lb..	.1025	.1029	.1260	.0895
Lead, lb...	.0503	.1510	.0594	.0480
Tin, lb. ..	.4700	.4625	.5400	.4375
W. Tops, lb.	.9780	.9770	1.194	.78

*Since trading in the contract started. All prices quoted are for May delivery except butter for November, eggs for October, and hides for June.

NEW YORK FUTURES.

[Yesterday's closing prices in cents per pound unless otherwise stated.]

Cocoa.

Closed .05 to .06 cent higher. May, 5.77; July, 5.83; September, 5.88; December, 5.98; March, 6.08.

Coffee.

Rio—Closed .02 to .04 cent lower. May, 3.98; July, 3.97; September, 3.96; December, 3.99. No sales. Santos—Closed unchanged to .03 cent higher. May, 5.64; July, 5.73; September, 5.83; December, 5.93; March, 6.01. Sales, 11,750 bags.

Cottonseed Oil.

Closed .07 to .08 cent higher. May, 6.98; July, 7.08; September and October, 7.14. Sales, 188 lots.

Hides.

Closed .03 cent higher to .03 cent lower. June, 14.15; September, 14.40; December, 14.65; March, 14.88. Sales, 100 lots.

Rubber.

Closed .26 to .38 cents higher. May, 19.20; July, 18.58; September, 18.27; December, 18.02. Sales, 284 lots.

Silk.

Contract No. 1—Closed 3½ to 9½ cents lower. April, $2.51; May, $2.50; June, $2.42½; July, $2.38½; August, $2.34½; September, $2.32½; October, $2.30½; November, $2.28. Sales, 116 lots. Contract No. 2—Closed 7 to 10 cents lower. April, $2.26; May, $2.25; June, $2.17; July, $2.14; August, $2.09; September, $2.07; October, $2.05; November, $2.03. No sales.

Sugar.

Contract No. 3 [domestic]—Closed .01 to .03 cent higher. May, 1.96; July, 2.02; September, 2.06; January, 2.09; March, 2.13. Sales, 27,850 tons.

Contract No. 4 [world]—Closed .025 cent lower to .02 cent higher. May, 1.48; July, 1.50; September, 1.495; December, 1.52; March, 1.525. Sales, 22,700 tons.

Wool Tops.

Closed .2 cent lower to .4 cent higher. May, 97.8; July, 96.8; October, 95.4; December, 96.1; March, 95.9.

Metals.

Copper—Closed .02 cent higher to .08 cent lower. May thru September, 10.25; December, 10.20; March, 10.18. Sales, 25 lots.

Lead—Closed .05 to .07 cent lower. May, 5.03; July, 5.06; September, 5.08; December, 5.12. No sales.

Tin [Straits]—Closed .65 to .80 cent higher. April thru June, 47.00; July thru December, 46.85. Sales, 1 lot. Standard—Closed .65 to .80 cent higher. April thru June, 46.75; July thru March, 46.60. No sales.

Zinc—Closed unchanged. May, 5.56; July, 5.60; September, 5.64; December, 5.70. No sales.

CHICAGO FUTURES.

CHICAGO BOARD OF TRADE.

Lard.

[Per 100 pounds.]

	Open.	High.	Low.	Close.	Prev. close.
May	$6.30	$6.40	$6.30	$6.35	$6.30
July	6.52	6.62	6.52	6.55	6.50
September.	6.75	6.85	6.72	6.77	6.72
October	6.82	6.92	6.82	6.87	6.80
	Clear Bellies.				
May	6.00	6.00	6.00	6.00	6.85
July	6.70	6.75	6.70	6.75	6.75

CHICAGO MERCANTILE EXCHANGE.

Butter.

[Cents per pound.]

	Open.	High.	Low	Close.	Prev. close.
Stg. stands.— November	27.15	27.35	27.15	27.25	27.15
Fr. stands.— April	26.25	26.25	26.25	26.25	26.00

Eggs.

[Cents per dozen.]

	Open.	High.	Low.	Close.	Prev. close.
Refr. stands.— October	19.25	19.30	19.20	19.30	19.20
Stg. pkd. firsts— April	18.10	18.20	18.10	18.20	18.00

CASH PRICES.

[Wholesale.]

Chicago.

	April 16.	April 15.
Butter, extra, 92 score.	$ .27	$ .27
Cattle, tops, cwt	12.00	12.00
Clear bellies, lb	.06	.06
Corn, No. 2, yel, bu	.64⅛	.62⅝
Eggs, extras, doz	.16⅝	.16⅝
Hides, hvy packer, lb	.13	.12⅞
Hogs, tops, cwt	5.60	5.60
Lard, cash, lb	.0635	.0630
Do leaf, lb	.0550	.05⅝
Do loose, lb	.0547	.0542
Oats, No. 2, white, bu..	.45½	.44⅞
*Steel scrap, ton	15.75	15.75
Wheat, No. 2, hd, bu..	1.12	1.10⅝

*Average price Chicago and Pittsburgh.

New York.

[Price per pound.]

Antimony, Amer	$ .1425	$ .1425
Coffee, No. 7 Rio	.05½	.05½
Do No. 4 Santos	.06¼	.06¼
Copper, electrolytic	.1150	.1150
Do export	.1150	.1150
Cotton, Mid upland	.1114	.1109
Rubber, sheet smok rib.	.1938	.1894
Silk, Jap. cr db extr...	2.64½	2.74½
Sugar, raw, 96 duty pd.	.0290	.0290
Do refined	.0450	.0450
Tin	.4725	.4662½
Wool, standard tops	1.02½	1.02½
	Other Markets.	
Flr. std pts, bbl, Mpls.	$ 5.55	$ 5.50
Lead, lb, E. St. L.	.0495	.0495
Zinc, lb, E. St. L.	.0575	.0575

COMMODITY INDEX.

The Associated Press weighted wholesale price index of 35 commodities:

Yester.	Prev. day.	Wk. ago.	Mo. ago.	Yr. ago.
73.43	73.20	72.63	72.04	65.21

Range in recent years:

	1940.	1939.	1938.	'33-'37
High	75.29	75.22	74.37	98.14
Low	71.81	63.78	63.86	41.44

[1926 average equals 100.]

The Dow-Jones commodity futures index closed at 61.29, up 0.64.

UNITED STATES STEEL CORPORATION
Notice of Annual Meeting of May 6, 1940

NOTICE is hereby given that the annual meeting of the stockholders of United States Steel Corporation will be held at the principal office of the Corporation, Hudson Trust Company Building, No. 51 Newark Street, in the City of Hoboken, County of Hudson and State of New Jersey, on Monday, the 6th day of May, 1940, at ten thirty o'clock in the forenoon, daylight saving time, for the following purposes, namely:

1. To elect Directors pursuant to the By-Laws.

2. To elect independent auditors to audit the books and accounts of the Corporation at the close of the current fiscal year.

3. To transact such other business as may properly come before the meeting.

Stockholders of record on the books of the Corporation at the close of business on March 22, 1940, will be entitled to vote at the meeting.

By order of the Board of Directors,

GEO. K. LEET
SECRETARY

Dated, March 22, 1940

Copy of this notice together with proxy statement required by Regulation X-14 of the Securities and Exchange Commission and form of proxy may be obtained from the Secretary upon request.

FIRMS IN MANY FIELDS REPORT RISING BUSINESS

Acme Steel Earns More in First Quarter.

Reports of improvement in business were made yesterday at annual meetings of several Chicago companies, including Acme Steel company and Oliver Farm Equipment company. Favorable reports also predominated at meetings held by numerous companies in other cities.

R. H. Norton.

R. H. Norton, president of Acme Steel, told stockholders that the company's current business is showing a satisfactory gain over the year ago level.

Net income for the first quarter of 1940, Norton announced, was equal to $1.17 a share, compared with $1.04 in the corresponding 1939 period. Last year the company reported profit of $339,672 for the first quarter.

Indicates $383,880 Net.

On the basis of an equal number of shares, net income in the first three months of 1940 was indicated at $383,880. Officers and directors of the company were reëlected.

C. R. Messinger, chairman of Oliver Farm Equipment, told shareholders of his company that first quarter sales were 15 per cent larger than in the corresponding 1939 period. Profits also increased, he said. Messinger and Cal Sivright, president, said the domestic outlook for 1940 is favorable.

Directors, all of whom were reëlected, appointed Merle S. Tucker to a vice presidency. A. King McCord was elected first vice president, and Joseph M. Tucker was chosen vice president in charge of sales.

Chrysler Business 'Very Good.'

Stockholders of Chrysler corporation were told by K. T. Keller, president, that "our business for the second quarter looks very good." He said first quarter sales were the largest for the period in the company's history.

At American Locomotive company's annual meeting, W. C. Dickerman, chairman, said the company netted about $475,000 in the first quarter, and that profit in the first six months of 1940 will reach $900,000 to $1,000,000. In the first half of 1939 there was a net loss of $931,710.

Dickerman said unfilled orders now total $18,000,000, compared with $8,000,000 a year ago. Directors, he said, will consider dividend action later this month.

Sears Sells Large Block of Florence Stove Stock

New York, April 16 [Special].—A block of 40,000 shares of common stock of the Florence Stove company which had been held by Sears, Roebuck & Co., was sold today by a syndicate headed by Goldman, Sachs & Co. and Lehman Brothers. The offering price of 36⅝ a share was based on the closing price today on the New York Stock exchange. Sears, Roebuck still holds 105,625 shares of Florence Stove.

OFFICIAL WEATHER FORECAST

The official forecast for today and tomorrow and yesterday's table of records follow:

INDIANA: Cloudy Wednesday and Thursday, with occasional showers and scattered thunderstorms; cooler in south Thursday.

WISCONSIN: Cloudy, rain probably in south Wednesday; Thursday becoming generally fair and warmer.

LOWER MICHIGAN: Cloudy, followed by rain in south Wednesday and probably in central Wednesday night, ending Thursday forenoon; not much change in temperature.

UPPER MICHIGAN: Partly cloudy Wednesday and Thursday; warmer Thursday.

IOWA: Rain, cooler in east and central Wednesday; Thursday generally fair and warmer.

MINNESOTA: Partly cloudy in north and central, cloudy in extreme south, warmer in north Wednesday; Thursday generally fair and warmer.

NORTH DAKOTA: Partly cloudy and warmer Wednesday and Thursday.

SOUTH DAKOTA: Cloudy, becoming partly cloudy with rising temperature in west Wednesday; Thursday fair and warmer.

NEBRASKA: Cloudy, rain or snow in east, becoming partly cloudy with rising temperature in west Wednesday; Thursday fair and warmer.

OHIO: Cloudy with showers over south Wednesday; showers Wednesday night and Thursday; slightly warmer Wednesday night; cooler Thursday afternoon and night.

Place of observation. State of weather. April 16, 6:30 p. m. Central standard time.	Direction of wind.	Temp. 6:30 p. m.	Highest today.	Lowest last night.	Precipitation last 24 hours.
East central states—					
Alpena, cloudy	N.	40	48	25	...
Cario, cloudy	S.E.	73	76	63	...
Chicago, cloudy	N.E.	43	48	40	...
Cincinnati, cloudy	N.E.	58	71	45	...
Cleveland, cloudy	N.E.	47	52	38	.02
Detroit, cloudy	N.E.	43	51	34	...
Escanaba, cloudy	S.E.	37	44	24	...
Evansville, cloudy	S.	71	74	60	...
Fort Wayne, cloudy	N.E.	51	57	39	.25
Frankfort, cloudy	N.E.	42	52	29	...
Grand Rapids, cloudy	E.	50	56	32	...
Green Bay, cloudy	S.E.	45	53	33	...
Indianapolis, cloudy	N.E.	51	57	50	...
La Crosse, cloudy	N.E.	54	60	31	...
Madison, cloudy	E.	51	60	33	...
Marquette, cloudy	E.	34	39	27	...
Memphis, cloudy	S.E.	76	79	64	...
Milwaukee, cloudy	N.E.	41	48	34	...
Nashville, cloudy	S.	68	71	64	...
Peoria, cloudy	N.E.	58	67	43	...
Sault Ste. Marie, cloudy	Calm	35	42	21	...
Springfield, Ill., cloudy	N.E.	63	73	47	...
West central states:					
Bismarck, cloudy	N.W.	42	45	31	...
Charles City, cloudy	N.E.	55	61	37	...
Concordia, cloudy	E.	56	63	50	...
Davenport, cloudy	N.E.	57	62	42	...
Des Moines, cloudy	N.E.	58	64	42	...
Dodge City, rain	N.E.	65	74	49	.03
Dubuque, cloudy	E.	57	61	42	...
Duluth, cloudy	N.E.	39	44	30	...
Fargo, cloudy	N.E.	42	47	26	...
Huron, cloudy	N.E.	46	49	35	...
Kansas City, cloudy	N.E.	69	75	50	...
Keokuk, cloudy	N.E.	62	68	46	...
Little Rock, cloudy	S.E.	76	84	67	...
Mpls.-St. Paul, cloudy	N.E.	50	52	35	...
North Platte, snow	N.E.	32	45	45	.05
Oklahoma City, cloudy	S.E.	83	90	58	...
Omaha, cloudy	N.E.	49	57	46	...
Rapid City, snow	S.W.	32	34	32	.52
Sioux City, rain	N.E.	43	44	41	.16
St. Louis, cloudy	N.E.	70	75	53	...
Springfield, Mo., rain	S.E.	74	81	59	...
Wichita, cloudy	E.	77	82	53	...
Williston, cloudy	N.W.	42	43	30	...
Eastern states—					
Albany, cloudy	S.	48	55	40	...
Atlanta, cloudy	S.	70	76	56	...
Boston, rain	E.	41	47	40	...
Buffalo, cloudy	N.E.	45	54	31	...
New York, cloudy	E.	51	55	43	...
Oswego, clear	S.W.	38	45	37	...
Philadelphia, cloudy	N.E.	56	63	43	...
Pittsburgh, cloudy	N.W.	58	59	48	.16
Raleigh, cloudy	S.W.	73	82	58	...
Washington, rain	N.E.	60	66	46	.11
Gulf states—					
Abilene, cloudy	S.W.	84	90	64	...
Amarillo, rain	W.	61	80	..	...
Birmingham, cloudy	S.	73	76	61	...
Brownsville, cloudy	S.E.	75	85	70	...
Dallas, cloudy	S.	78	84	65	...
El Paso, cloudy	N.W.	65	71	57	...
Galveston, cloudy	S.E.	68	71	66	...
Jacksonville, cloudy	S.W.	73	78	58	...
Miami, cloudy	S.E.	73	78	62	...
Mobile, cloudy	S.E.	67	75	63	...
New Orleans, cloudy	S.	73	77	64	...
Pensacola, cloudy	S.	67	70	65	...
San Antonio, cloudy	S.E.	81	83	63	...
Shreveport, cloudy	S.E.	74	79	69	...
Tampa, cloudy	N.W.	70	77	56	...
Vicksburg, cloudy	S.	77	80	64	...
Mountain states—					
Boise, cloudy	N.W.	59	62	37	.55
Cheyenne, snow	N.E.	30	32	31	.06
Denver, rain	N.E.	36	40	40	...
Havre, cloudy	E.	47	47	27	...
Helena, cloudy	S.E.	52	52	27	...
Lander, cloudy	N.W.	37	37	29	.43
Miles City, cloudy	N.W.	41	42	31	.04
Phoenix, cloudy	S.W.	69	72	54	...
Pueblo, rain	N.E.	41	50	48	.15
Salt Lake City, cloudy	N.W.	54	58	36	...
Santa Fe, cloudy	N.E.	39	53	44	.18
Yellowstone Pk., clear	N.W.	38	40	24	.15
Pacific states—					
Fresno, clear	N.W.	74	75	44	...
Pendleton, cloudy	W.	65	65	41	...
Los Angeles, clear	S.W.	66	68	49	.38
Portland, Ore., cloudy	N.E.	64	65	41	...
San Diego, clear	S.W.	66	67	53	...
San Francisco, cloudy	W.	63	67	51	...
Seattle, cloudy	S.	58	58	41	...
Spokane, cloudy	S.W.	60	62	35	...
Canadian—					
Battleford, clear	S.W.	41	45	23	...
Calgary, cloudy	S.E.	47	49	30	...
Edmonton, cloudy	S.E.	41	44	24	...
Medicine Hat, cloudy	S.W.	45	47	25	...
Minnedosa, cloudy	S.W.	41	43	25	...
Montreal, clear	W.	44	52	36	.03
The Pas, cloudy	S.W.	46	49	14	...
Toronto, cloudy	N.	44	52	30	...
Winnipeg, cloudy	W.	39	42	23	...

MARCH REVENUES OF 88 RAILROADS SHOW INCREASES

Freight and Passenger Traffic Gains.

March operating revenues of 88 of the 139 class 1 railroads totaled $264,577,347, compared with $255,750,057 in March, 1939, and $363,708,144 in March, 1930, the Association of American Railroads reported yesterday. The 88 roads represent 81.2 per cent of total operating revenues of all the class 1 roads.

Freight revenues of these roads totaled $215,963,075, against $208,972,504 a year ago. Passenger revenues were $26,517,204, against $25,006,680.

The Milwaukee road in its annual report made public yesterday said that operation in 1939 resulted in a loss of $5,283,698, compared with a loss of $8,852,585 in 1938. These figures had been previously disclosed.

Operating Revenues Rise.

Operating revenues totaled $106,875,380 in 1939, an increase of $7,438,534, or 7.5 per cent over 1938. Operating expenses were $85,511,814, an increase of $4,838,627, or 6 per cent.

Freight revenues totaled $88,622,160, an increase of $6,403,103, or 7.8 per cent. Passenger train revenues amounted to $13,111,046, an increase of $300,441, or 2.35 per cent.

Tax accruals in 1939 totaled $8,297,000, against $8,705,000 in 1938, a decrease of $408,000, or 4.7 per cent. A $3,014,000 reduction in the road's tax bill would have enabled it to have broken even instead of operating at a loss in 1939.

Net Income Reports.

Roads reporting yesterday on February net income [income after provision for fixed charges] included:

February.	1939	1938
Ala. Gt. So.	$ 58,752	$ 25,847
Atl. Coast L.	144,861	93,386
Cent. of N. J.	*438,913	*490,909
Chgo. Gt. West	*159,607	*175,815
Erie	*528,437	*798,770
Milwaukee	*1,131,507	*1,901,973
Gulf, Mob. & Nor.	10,068	*20,620
K. C. Sou.	60,130	21,831
Mo. Pac.	*1,093,641	*1,473,689
Reading	124,552	106,706
Santa Fe	*596,099	*1,262,103
Southern	17,664	*455,876
Southern Pac.	*1,337,170	*1,923,940
Wabash	*398,689	*621,646
2 Months Ended Feb. 29.		
Ala. Gt. Sou.	60,214	77,792
Atl. Coast L.	681,938	441,030
Cent. of N. J.	*430,405	*823,443
Chgo. Gt. West	*232,970	*287,144
Erie	*589,038	*1,218,530
Milwaukee	*1,814,158	*3,388,270
Gulf, Mob. & Nor.	28,883	*14,649
K. C. Sou.	136,247	80,286
Mo. Pac.	*1,883,689	*2,589,478
Reading	713,756	473,068
Santa Fe	*1,014,308	*2,066,737
Southern	23,761	*445,498
Southern Pac.	*2,267,052	*3,257,012
Wabash	*658,548	*1,060,166

*Loss.

CHICAGO LIVE STOCK

The hog market yesterday continued the slow rise that began early in April. Most sales were up 5 to 10 cents to the highest levels in 11 weeks. Top loads brought $5.60, within 40 cents of the 1940 peak, and the price average was 5 cents higher at $5.35, within 25 cents of the 1940 peak.

The new advances came in face of a setback in wholesale markets for fresh pork. Loin prices showed a 50 cent break.

Most classes of steers and yearlings held a firm price position. Steady rates prevailed for most beef cows, heifers, canners, cutters, and bulls. Calves advanced 25 to 50 cents.

Lambs slumped mostly 25 cents.

[All prices are in dollars per 100 pounds.]

Hogs.

*Receipts, 19,000; shipments, 800.

Good to choice, 140@180 lbs.	$5.00@5.55
Good to choice, 190@210 lbs.	5.50@5.60
Good to choice, 220@250 lbs.	5.45@5.60
Good to choice, 260@325 lbs.	5.25@5.50
Good to choice, 350@400 lbs.	5.15@5.25
Light packing sows, 270@350 lbs.	4.80@5.00
Hvy. packing sows, 350@550 lbs.	4.40@4.90
Pigs, common to best	3.50@4.85

Cattle.

*Receipts, 8,000; shipments, 2,000.

Prime steers, 1,000@1,500	$12.25@13.00
Good to best, 700@1,000	10.50@13.00
Poor to best, 700@1,500	7.85@13.00
Low grade steers	7.15@ 7.85
Bulk of steers	8.25@10.50
Cows, choice to prime	7.25@ 8.00
Cows, good to choice	6.85@ 7.25
Cows, fair to good	6.50@ 6.85
Cows, common to fair	6.25@ 6.50
Canners and cutters	4.00@ 6.00
Heifers, yearlings, fair to best	8.25@11.00
Heifers, common to fair	7.00@ 8.25
Stockers and feeders	7.00@10.75
Calves, poor to best	6.25@11.00
Bulls, bologna, com. to choice	6.00@ 7.00
Bulls, beef and butchers, fair to choice	6.50@ 7.75

Sheep.

*Receipts, 8,000; shipments, 1,500.

Native lambs, fair to best	$10.50@10.90
Native lambs, common to fair	9.50@10.50
Native buck lambs, fair to best	9.50@ 9.90
Native lambs, culls	6.50@ 9.50
West fed lambs, good to choice	10.75@10.90
West fed lambs, fair to good	10.50@10.75
Heavy lambs, 95@110 lbs.	10.50@10.90
Shearing lambs, best grade	9.75@10.25
Ewes, light, fair to good	4.50@ 5.15
Ewes, light, good to choice	5.15@ 5.35
Ewes, culls to fair	3.50@ 4.50
Ewes, heavy, 150@250 lbs.	4.50@ 5.15
Yearlings, wethers	5.50@ 9.50
Bucks	3.00@ 4.00

Comparative Prices.

Hogs—Bulk of sales yesterday	$5.20@ 5.55
One month ago	4.75@ 5.40
One year ago	6.80@ 7.30
Top yesterday, $5.60; average, $5.35.	
Cattle—Bulk of sales yesterday	$8.25@10.50
One month ago	8.25@10.25
One year ago	8.75@11.00
Top yesterday, $12.00; average, $9.35.	
Lambs—Bulk of sales yesterday	$9.25@10.75
One month ago	9.85@10.00
One year ago	10.00@10.25
Top yesterday, $10.90; average, $10.00.	

*Receipts include 100 cattle, 6,700 hogs, and 1,500 sheep direct to packers.

MINNEAPOLIS FLOUR.

MINNEAPOLIS, Minn., April 16 (AP).—Carload lots, per brl. in 98 lb. cotton sacks: Family patents, 10c higher, $6.90@7.10; standard patents, 10c higher, $5.55@5.75. Shipments, 14,300 brls. Pure bran, $24.50 per ton. Standard middlings, $24.00@24.50.

March was the 22d consecutive month in which Chicago Tribune net paid total daily circulation established a new all-time high for the month.

March average net paid total daily circulation was in excess of 1,000,000.

To sell more in Chicago, build your advertising program around the Tribune. By doing so, you get more for your money today . . . and you build solidly for the future. Rates per 100,000 circulation are among the lowest in America.

BETTS IS NOMINATED FOR STOCK EXCHANGE CHAIRMANSHIP AGAIN

Arthur M. Betts, chairman of the Chicago Stock exchange, was nominated yesterday to head the exchange for another year. Betts, who is senior partner of Alfred L. Baker & Co., has already served two terms as chairman. His selection by the nominating committee is tantamount to election. The election will take place June 3.

Arthur M. Betts.

The nominating committee, of which Wallace C. Winter is chairman, announced the selection of four new nominees for the board of governors and renomination of four present directors. The new directors proposed are Walter J. Buhler, a floor broker; Frank Fletcher Garlock of F. S. Moseley & Co., Thomas E. Hosty of Sincere & Co., and Harry M. Payne, a floor broker.

The four renominated are M. Ralph Cleary of Cleary & Co., Charles C. Renshaw of Mitchell, Hutchins & Co., T. Clifford Rodman of Shields & Co., and R. Arthur Wood.

Wentworth P. Mackenzie was selected as chairman of the nominating committee for the coming year.

CANADIAN STRIKE KEEPS SHIPS IDLE AS PARLEY FAILS

[Chicago Tribune Press Service.]

OTTAWA, Ont., April 16.—Negotiations between striking lake seamen and the department of labor ended tonight, at last for the present, with no indications of an agreement on union demands for wage increases and a closed shop.

Most of Canada's 285 lake boats remained tied to their docks as ice and the strike combined to delay today's scheduled opening of navigation.

Union officials said nearly 5,000 sailors had walked out in a dozen ports. Ship line officials said they would not accept the union's demand for a closed shop and asserted there was no point in negotiating as long as the union would not yield on this point.

TWO LINES NOT AFFECTED.

Operations of the Canada Atlantic Transit company and the Canadian Pacific line are not affected by the Canadian seamen's union strike, and their freighters will open the regular Great Lakes' shipping season about April 30, Chicago officials of the companies announced yesterday. The companies' crew members are not members of the union which called the strike, the officials said.

SUPERIOR OIL'S DEBENTURES GO ON SALE TODAY

Public offering of $10,000,000 of 3¼ per cent debentures of the Superior Oil company at 100 and accrued interest will be made today thru an underwriting group headed by Dillon, Read & Co. They will fall due April 1, 1950. Proceeds will be used for retirement of bank loans and other general corporate purposes. This issue represents the first public borrowing by the company.

An offering of $2,600,000 of 3¾ per cent sinking fund debentures of the Chicago Daily News, Inc., will be made at 102½, together with the unexchanged part of the 48,000 shares of new 5 per cent cumulative preferred stock at the $100 par value.

Glore, Forgan & Co. and Central Republic company are joint managers of the syndicate offering the issues.

ASSOCIATED GAS TRUSTEES WON'T FILE SEC PLAN

New York, April 16 (AP).—Trustees for the Associated Gas and Electric system, in the First Federal court report on their stewardship, indicated today they do not have any intention of filing in the near future an integration plan with the Securities and Exchange commission.

They said that they disclaim all responsibility for the plan filed with the SEC under the "death sentence" clause of the 1935 public ultility holding company act, prior to the system's going into reorganization.

Instead, the trustees said, their main efforts will be to conserve existing properties. Plans to sell various operating properties of the system—launched by the previous management—will be indefinitely postponed.

WISCONSIN TELEPHONE COMPANY
722 North Broadway
Milwaukee, Wisconsin

March 27, 1940

To the Holders of the Seven Per Cent Cumulative Preferred Stock, Series A, of Wisconsin Telephone Company

NOTICE OF REDEMPTION OF PREFERRED STOCK

You are hereby notified that Wisconsin Telephone Company, in exercise of the option reserved to it, will redeem all of its outstanding Seven Per Cent Cumulative Preferred Stock, Series A, on the next quarterly dividend payment date, April 30, 1940, at the redemption price of $110 per share, plus all dividends accumulated and unpaid on said date.

Checks for the regular quarterly dividend of $1.75 per share, payable on said preferred stock on April 30, 1940, will be mailed in the ordinary course to stockholders of record as of April 20, 1940.

All certificates representing such stock must be duly indorsed for transfer by the holder of record or his legal representative, marked "For Redemption" and the signature witnessed. The certificates should be forwarded by registered mail or otherwise delivered to the office of the Treasurer of the Company at 722 North Broadway, Milwaukee, Wisconsin on or before April 30, 1940. The address to which the redemption check is to be mailed should be shown on the certificate following the words "For Redemption" in the space reserved for name of assignee. After receipt of the certificates, the Company will pay the holders thereof on April 30, 1940, $110 per share plus all dividends accumulated and unpaid on said date.

Where payment is requested to be made to someone other than the stockholder of record the signature of the stockholder of record as transferor must be guaranteed as in the case of a certificate tendered for transfer, and Federal stock transfer stamps at the rate of five cents (5c) per share, or funds sufficient to purchase such stamps must accompany the certificate.

On April 30, 1940, all rights of the holders of said preferred stock shall cease, except to receive the redemption price upon presentation and surrender of the certificates as herein-before provided. On and after said date shares of said stock shall not be transferable upon the books of the Company except to the Company.

WISCONSIN TELEPHONE COMPANY
By order of the Board of Directors
W. W. HILLER, Secretary. W. R. McGOVERN, President.

REPORT BRITAIN TO SWAP BONDS FOR WAR NEEDS

May Take Citizens' Large Latin Securities.

[Continued from page 29, column 8.]

nitrates and other South American goods without draining her war chest.

The possible method was explained as follows: Britain would take over such bonds from her nationals at a price favorable to the present holders, just as she already has taken over American securities held by Englishmen. The English government then would offer the bonds to the countries which issued them, agreeing to take payment in vast supplies of goods to feed her fighters and civilians.

Barter Precedents Cited.

British policy in the past offers precedence for such a move as the bond-barter possibility now being discussed. In the case of Argentina, for example, England already has made trade arrangements by which Argentine receivers of sterling were required to spend the sterling for British goods.

The normal flow of United States grain, pork, lard, tobacco, and canned goods to the United Kingdom has been curbed thru the devices of foreign exchange regulations and drastic rules which provide that many types of goods, including nearly all foodstuffs and staples, can be sent into Britain only when the government grants import licenses.

Britain is seeking to limit her buying of American goods to such war essentials as airplanes and other manufactures which her own factories cannot supply in sufficient volume to meet war needs.

Attempt to Conserve Dollars.

She is attempting to conserve her supply of dollars, and in doing so has shut off purchases of American goods of the type which can be acquired elsewhere.

Grain men observed that England can get a better bargain buying grain elsewhere, because American grain prices are in general above world market prices.

Farm organizations in this country are bringing increasing pressure to bear to get the Washington government to demand that the warring empires buy American farm goods if they are to be given access to the latest design airplanes and other arms.

The agricultural groups have charged that the Roosevelt administration has not sufficiently safeguarded farm interests in negotiating trade treaties.

PRODUCE MARKETS

BUTTER—Steady; receipts, 11,633 tubs. EGGS—Steady; receipts, 43,633 cases. POULTRY—Hens higher; others steady; receipts, 27 trucks. POTATOES—Steady; receipts, 116 cars; on team track, 539 cars. MILK—Class 1, for fluid consumption, price paid by bottlers at country collection stations, $1.85 per 100 lbs. Only wholesale prices quoted:

Wholesal Creamery Butter Prices.

	Chicago Whole milk.	Chicago Centralized.	New York.	Boston.	Philadelphia.
93 score	27¼	..	28¾	..	28¾
92 score	27	..	27¾	27¾	28½
91 score	26¾	..	27½	27½	27¾
90 score	26¾	27	27½	..	27¾
89 score	26½	26¾	..	..	..

Wholesale Cheese Prices.

	Chicago.	New York.	Boston.	Philadel.
Flats	....	15-16	....	....
Twins	14-14½	....	15-15½	....
S. Dais.	14½-15	15-15¼	15½-16	15-15¼
Y.Amr.	....	16 outside	15¾-16	....
Lnghrs.	14½-15	....	....	15-15¼

U. S. Government Graded Eggs.

The local office of the United States Department of Agriculture reports following prices in case lots per doz paid by retailers, hotels, restaurants, and institutions:

U. S. extras [large], white, loose 25c
U. S. extras [large], white, cartons 26c

Eggs.

Ext. firsts	16¼@16½c	Checks	13¾c
Firsts	16@16¼c	Storage packed—	
Current receipts	15¼c	Extras	18¼c
Dirties	14¼c	Firsts	18c

Poultry.

Turkeys—		Broilers—	
Hens	20c	Colored	19c
Toms	12@13c	Rocks	21½@22c
Hens	16½c	Springs	19@24c
Leghorn hens	13½c	Ducks	13@17c
Roosters	10½c	Geese	8@10c

Potatoes.

Idaho	$2.10@2.40	Colorado	$2.05
Nebraska	$2.80@3.00	New Tex.	$1.85@1.90
N. Dakota	$1.40@1.55		

Country Dressed Veal.

50-60 lbs	8@8½c	Fancy—	
90-100 lbs.	12@13c	110-120 lbs.	14@14½c
70-80 lbs.	9½@10½c		

BOARD OF TRADE GRAIN FUTURES

[Prices April 16, 1940, in dollars per bushel.]

	Open.	High.	Low.	Close.	Prev. close.	Year ago.	Season's range. High.	Season's range. Low.
Wheat.								
May	1.09⅛-1.08⅞	1.10½	1.08⅞	1.10⅛-1.10¼	1.08⅝-1.08⅝	.69⅛-.69	1.10½	.63⅝
July	1.08¼-1.07⅞	1.09½	1.07⅞	1.09 -1.09⅛	1.07⅝-1.07⅝	.67⅞-.68	1.09½	.77½
September	1.08¼-1.08	1.09½	1.07⅞	1.08⅞-1.09	1.07⅝-1.07⅝	.68¼-.68⅛	1.09½	.92
Corn.								
May	.60½-.60⅞	.62¼	.60½	.62⅛-.62¼	.60¼-.60⅜	.48⅞	.63½	.42
July	.62¼	.63½	.62¼	.63⅝	.61⅝	.50⅛-.50¼	.63½	.52¼
September	.63½-.63⅝	.64⅞	.63½	.64⅝	.62⅞-.63	.50⅝-.50⅞	.64⅞	.55⅛
Oats.								
May	.41⅞	.42½	.41⅞	.42⅝	.41⅞-.42	.30	.43	.27⅛
July	.37⅝	.38¼	.37⅝	.38	.37⅝	.27¾	.38¼	.30¼
September	.34½	.35	.34½	.35	.34½	.27⅛	.35	.31½
Rye.								
May	.68¾	.69¼	.68½	.69¼	.68	.41½	.77⅞	.43⅜
July	.69⅞	.71	.69⅞	.70⅜	.69¾	.43	.76	.52¼
September	.71⅜	.72¼	.71	.72	.70⅜	.44n	.75⅜	.64½
Soy Beans.								
May	1.08⅜	1.11¼	1.08⅜	1.09⅝	1.08¼	.87½	1.31½	.67
July	1.06⅜	1.09½	1.06⅜	1.08	1.06¼	.85⅜	1.29½	.89½
October	.96	.96	.95⅜	.96	.96	.72¾	.96	.89

Peter Fox Brewing Sales Rise 17 Per Cent in Quarter

Sales of the Peter Fox Brewing company for the quarter ended March 31 were 17 per cent above the corresponding 1939 period, Frank G. Fox, president, reported yesterday. Gross sales for the three months period, the third quarter of the company's fiscal year, totaled $488,021 against $415,848 last year. Gross sales for the 9 months ended March 31 were $1,752,319, an increase of nearly 8 per cent over the corresponding period of the preceding year.

CASH GRAIN

Official receipts of cash grain at Chicago Tuesday: Wheat, 4 cars; corn, 65 cars; oats, 11 cars; barley, 13 cars; soy beans, 6 cars. Range of cash grain prices per bushel in leading markets:

WHEAT.

No.	Chicago.	Kansas City.	S. Louis.
3 red	....	1.06	1.07⅜
2 hd	....	1.08@1.08½	....
2 mx	1.11⅞	....	1.11
	Duluth.	**Winnipeg.**	**Minneapolis.**
1 d.n.	1.07½@1.09½	89⅜	1.07½@1.09½
2 d.n.	1.06½	87⅝	1.06½
3 d.n.	1.04½@1.05½	85⅝	1.04½@1.05½
1 a.d.	95¼@1.04¼	85⅝	92¼@1.05¼
	Toledo.		**Omaha.**
2 red	1.13½@1.14½		....
2 hd	....		1.07

CORN.

	Chicago.	Kansas City.	St. Louis.
1 yel	63½@65¼	65¼	65⅝
2 yel	63½@65¼	64⅜@66½	65¼@65⅝
3 yel	63½	64½@66	....
2 wh	73	....	....
	Milwaukee.	**Omaha.**	**Peoria.**
1 yel	60 @60½	....	63¼
2 yel	59½@60	....	62½
1 wh	....	65	....

OATS.

	Chicago.	Kansas City.	St. Louis.
2 wh	45½	41½@42½	....
3 wh	43¾@44½	40½@42	44½
	Duluth.	**Omaha.**	**Minneapolis.**
3 wh	40	....	40 @40½
	Winnipeg.	**Toledo.**	**Peoria.**
2 wh	39⅛	46 @47	....

RYE AND FLAX.

	Rye.	Flax.
Minneapolis	69 @72	2.08½
Duluth	70½@71	2.09½

BARLEY.

	Malting.	Feed.
Chicago	53 @64	40 @50
Milwaukee	63 @67	40 @50
Minneapolis	49 @60	42 @52

PRIMARY GRAIN MOVEMENT.

Receipts:	Wheat, bu.	Corn, bu.	Oats, bu.
Tuesday	1,118,000	461,000	121,000
Week ago	961,000	364,000	141,000
Year ago	577,000	430,000	227,000
1937	340,000	1,167,000	206,000
Shipments:			
Tuesday	344,000	247,000	121,000
Week ago	329,000	136,000	135,000
Year ago	484,000	307,000	161,000
1937	569,000	1,454,000	235,000

NAVAL STORES.

SAVANNAH, April 16 (AP).—TURPENTINE—Firm, 28¾c; offerings, 67 casks, all sold; receipts, 184; shipments, 380; stock, 7,266. ROSIN—Firm, offerings, 659 lots of 280 lbs. all sold; receipts, 438; shipments, 687; stock, 164,024. Quote: B, $4.20; D, $4.35; E, $4.65; F, $4.90; G, $4.95; H, I, K, M, $5.00; N, $5.20; WG, $5.50; WW, X, $6.20.

GRAIN IN OTHER MARKETS

	Open.	High.	Low.	Close.	Prev. close.
May Wheat.					
K C	1.03⅝	1.05¼	1.03⅝	1.05	1.03⅝
Mpls	1.03⅞	1.05¼	1.03⅝	1.04⅝	1.03⅝
*Dul	.90	.92⅞	.90	.91¼	.90
Wpg	.90⅜	.90⅜	.90⅜	.90⅜	.90
B A	.69½	.70½	.69½	.70	.69⅝
June Wheat.					
B A	.70⅝	.71½	.70⅝	.70⅞	.70⅛
July Wheat.					
K C	1.03½	1.04⅝	1.03⅜	1.04⅝	1.03⅛
Mpls	1.04⅜	1.05⅞	1.04⅜	1.05⅝	1.04⅜
*Dul	.90⅝	.92⅞	.90½	.91⅝	.90¼
Wpg	.91⅝	.92⅛	.91⅝	.91⅝	.91⅝
September Wheat.					
K C	1.03	1.04⅞	1.03	1.04	1.03
Mpls	1.04⅞	1.05⅝	1.04⅞	1.05¼	1.04¼
*Dul	.92	.92	.92	.92	.90⅝
October Wheat.					
Wpg	.93⅜	.93⅜	.93⅜	.93⅜	.93
May Corn.					
K C	.62¼	.62⅛	.62	.62⅝	.61⅛
Mpls	.56⅞	.58⅝	.56⅞	.58	.56⅛
B A	.35½	.35⅝	.35½	.35⅝	.35½
June Corn.					
B A	.35⅝	.35½	.35¼	.35½	.35⅝
July Corn.					
K C	.61⅞	.62½	.61⅞	.62⅛	.61⅛
Mpls	.58¾	.59⅛	.58⅛	.58⅝	.57⅝
September Corn.					
K C	.62⅝	.62⅝	.62⅝	.62⅝	.61⅝
May Oats.					
Mpls	.38½	.38⅞	.38	.38½	.38⅝
Wpg	.39⅝	.39⅝	.39⅝	.39½	.39½
B A	.22⅞	.22⅞	.22⅞	.22⅞	.22⅞
July Oats.					
Mpls	.36¼	.36⅜	.36⅜	.36⅜	.36¼
Wpg	.38⅝	.38⅝	.38¼	.38½	.38½
September Oats.					
Mpls	.32⅝	.33¼	.32⅝	.32⅞	.32½
October Oats.					
Wpg	.36⅛	.36⅞	.36⅝	.36⅝	.36⅝
May Rye.					
Mpls	.65½	.66½	.65½	.66½	.65⅛
Dul	.67⅛	.67⅛	.67⅛	.67⅛	.66
Wpg	.71½	.71½	.70⅞	.70⅞	.70⅜
July Rye.					
Mpls	.66⅜	.67½	.66¼	.67⅛	.66
Wpg	.72½	.72½	.72½	.72½	.71⅞
September Rye.					
Mpls	.68¼	.68⅜	.67⅝	.68⅜	.66⅜
October Rye.					
Wpg	.73¼	.73¼	.72⅝	.72⅝	.72½
May Feed Barley.					
Mpls	.44⅝	.44⅝	.44¼	.44¼	.44
Wpg	.53¼	.53⅞	.53	.53⅝	.53¼
July Feed Barley.					
Mpls	.44⅝	.44⅝	.44⅝	.44⅝	.44½
Wpg	.52⅞	.53	.52⅝	.53	.52½
October Feed Barley.					
Wpg	.51½	.51⅝	.51¼	.51⅝	.51
May Flaxseed.					
Mpls	2.00½	2.01½	2.00½	2.00½	1.99⅝
Dul	2.02	2.02	2.02	2.02	2.01
B A	1.42⅝	1.45	1.42⅝	1.43⅝	1.42½
June Flaxseed.					
B A	1.43	1.45⅝	1.43	1.44	1.42⅝
July Flaxseed.					
Mpls	1.98	1.98½	1.98	1.98½	1.96½
Dul	1.99	1.99	1.99	1.99	1.98½
September Flaxseed.					
Mpls	1.90	1.91	1.90	1.91	1.90

*Durum.

BOARD OF TRADE SALES.

[On April 15, 1940, in thousands of bushels.]

	May.	July.	Sept.	Total.
Wheat	4,565	16,601	8,970	30,136
Corn	2,067	1,669	1,445	5,181
Oats	359	298	429	1,086
Rye	194	313	276	783
Soy beans	113	105	*65	283
Grand total				37,469

Open Grain Trades.

	May.	July.	Sept.	Total.
Wheat	18,903	54,063	32,666	105,632
Corn	16,229	13,994	9,237	39,460
Oats	4,807	5,080	3,012	12,899
Rye	5,364	7,712	2,941	16,017
Soy beans	4,174	1,936	*259	6,369
Grand total				180,377

*October.

GRAIN FUTURES SPRINT TO PEAK LEVEL SINCE '37

Rumanian Wheat Export Ban Brings 2c Rise.

Wheat and corn prices rose a maximum of about 2 cents a bushel yesterday, selling at the highest prices since late in 1937. News that Rumania had embargoed further exports of wheat because this year's harvest might not be sufficient for her own needs furnished the spark that touched off the market fireworks.

The public came into the market on a big scale and found little grain for sale until May wheat had reached $1.10½ and September corn 64⅞ cents. Profit taking and hedging sales combined with the late easiness in securities caused grains to slip from their best prices. Wheat closed at gains of 1⅛ to 1½ cents and corn at advances of 1⅝ to 1⅞ cents.

Faces Crop Disaster.

The grain trade is confronted with a near wheat crop disaster in the greater part of the northern hemisphere, brokers said following the receipt of extremely pessimistic reports from many European countries.

Rumania, normally largest exporting country in Europe is officially estimated to have seeded 7,798,000 acres of winter wheat last fall, or 1,750,000 acres less than the previous year. Reports indicated that 25 per cent of the seeded acreage in that country would be abandoned, while the winter sown barley crop is said to be a complete failure.

Jugo-Slavia Crop Short.

Broomhall, an English authority, reported that the wheat crop in Jugo-Slavia might not exceed domestic needs. Last year the harvest there was 105,000,000 bushels, compared with normal domestic needs of 72,000,000 to 80,000,000 bushels. The Hungarian crop is likewise expected to be only sufficient for home needs. Russia, Belgium, and Denmark expect to harvest smaller crops than in 1939, Broomhall said.

Bullish sentiment was intensified by reports that Canada overnight had sold 10,000,000 to 25,000,000 bushels of cash wheat for export, largely to the United Kingdom, making about 50,000,000 bushels taken by the English in the last month.

Large Iron Ore Operator Cuts Prices 50 Cents a Ton

Cleveland, O., April 16. (AP).—Pickands, Mather & Co., one of the largest operators in iron ore, announced tonight a price reduction of 50 cents a ton. There were indications other large companies would follow suit. The company said this reduction readjusted prices of ore with those of pig iron. The new rates apply to 1940 delivery.

This announcement appears as a matter of record only and is not an offering of any of these shares for sale by either of the firms named below.

NOT A NEW ISSUE

40,000 Shares

Florence Stove Company

Common Stock
(Without Par Value)

Copies of the prospectus under which the offering was made may be obtained from either of the firms named below:

Goldman, Sachs & Co. Lehman Brothers

April 17, 1940

This announcement appears as a matter of record only and is under no circumstances to be construed as an offering of these securities for sale, or as an offer to buy, or as a solicitation of an offer to buy, any of such securities. The offering is made only by the offering prospectus, dated April 17, 1940; the offering prospectus does not constitute an offer by any underwriter to sell these securities in any state to any person to whom it is unlawful for such underwriter to make such offer in such state.

New Issue April 17, 1940

$10,000,000

The Superior Oil Company
(Incorporated in California)

3¼% Debentures, due April 1, 1950

Price 100%
plus accrued interest from April 1, 1940 to date of delivery

Copies of the offering prospectus may be obtained from the undersigned only by banks, trust companies or insurance companies or associations organized under the banking or insurance laws of this state or of the United States, or doing business in this state under the supervision of the Department of Insurance, or the Auditor of Public Accounts, building and loan associations organized and doing business under the laws of this state or of the United States, public sinking fund trustees, corporations, associations engaged as a part of their business in purchasing or holding securities, and dealers in securities in this state. A complete list of the underwriters, including the undersigned, and the respective amounts which they severally have underwritten, subject to the conditions specified in the underwriting agreement, are set forth in the offering prospectus.

Dillon, Read & Co.

DAY by DAY on the FARM by HOMER NEISZ

Alfalfa Seeding Upset.

April 16, 1940.

SPRING seeding of alfalfa at the Du Page county farm has been upset by the uncertainty of the winter wheat crop. The wheat was to have been used as a nurse crop for alfalfa. The practice at the farm is to sow alfalfa in wheat fields as soon as the frost starts going out of the soil, usually in March.

When it was time to seed alfalfa this spring, workers could not tell whether any of the wheat would be worth saving because of the poor start the crop made during the drouth last fall. They did not wish to sow alfalfa in wheat fields that later might need to be disked up and planted to some other crop.

Some in Fair Shape.

Now some of the wheat is growing out in fair shape and likely will be left for harvest. Part of it may be disked up or used for pasture.

The result is that no alfalfa has been sown, altho 40 acres were to have been seeded this spring. The manager thinks now he will not sow any alfalfa, but will sow timothy and clover instead. This will be seeded in with oats and also in any of the wheat that is left for harvest.

The reason for sowing clover and timothy instead of alfalfa is that they usually do better than alfalfa when sown late in the spring. Altho it is a common practice in this region to use oats as a nurse crop for alfalfa, men at the Du Page farm say they always have better luck with alfalfa when the seeds are put in earlier with fall sown wheat or rye.

The men also prefer to use fall seeded grains rather than oats as a nurse crop for clover when it is convenient to do so. While they usually have little trouble getting grass and legume seeds to sprout when sown with oats, the stands often thin out or die completely during the following winter. This has been especially true when the seeding was delayed until late in the season.

Earlier seeding in wheat or rye apparently gives the legumes a better chance to establish strong root systems before winter, thus lessening the danger of the plants being winter killed.

Plenty of Hay Land.

There are plenty of established meadows on the farm to furnish hay this summer. In addition to about 30 acres of old alfalfa, there are fields of both clover and alfalfa that were seeded last year.

All the meadows look good except for spots in some of the new ones where the oats lodged last summer before harvest time and the straw apparently smothered part of the young clover. There is no indication that any of the alfalfa or clover plants have been pulled up by alternate freezing and thawing of the surface soil. Sprigs of green are showing in the alfalfa fields.

FARM LANDS

Florida.

FOR sale by Owner—50,000 acres Florida land, with young timber suitable for pasturage and timber raising. Bargain. TRICO LAND COMPANY, BAGDAD, FLORIDA.

Illinois.

15 ACRES BLACK SOIL. $165 an acre—Nr good town: 3,500 pop. 30 mi. loop, elect., paved road; terms: $300 cash, $25 monthly; may divide. ADDRESS Y F 421, TRIBUNE.

4 ACRES—Small house, chicken houses; electric; close to C. A. & E. station. Sacrifice my equity—best offer. T. A. Syler, Route 2, Naperville, Ill. Phone Warrenville 3872.

LARGE tract of land suit. for chicken farm—26 min. from lp.; only $95 FULL PRICE. Pay $2 wkly. Adress G 60, Tribune.

MAIN highway farm S. W. of Palos Forest Preserve nr school, electric, sacrifice $125 acre 1-5 cash. Address G D 278, Tribune.

Michigan.

114 A. 5 rm. hse., 2 brns. Clay loam, tmb. elec. $1,650. $350 cash. $15 mo. List. EVANS REALTY CO. Fremont, Mich.

80 AC. on high N. of Holland, Mich., brk. bldgs., worth $12,000; cor. Sacr. $6,500. Humb. 5533.

40 AC.—4 mi. city; 6 r. hse.; barn, orchard electric. $1,700; $300 cash, $10 month. ERWIN TINNEY CO., Fremont, Mich.

Michigan.

10 ACS.—On beau. St. Joe River, S.W. Mich. 400 ft. nice frontage; ideal for poultry farm or summer home; only $925; easy terms. Address G G 82, Tribune.

80 A. ON state rd., S. Mich.: splendid hse., outbldgs.; A1 soil, timb., pasture; fenced; $3,000, pt. cash. Roessler, 140 S. Dearborn.

Wisconsin.

RAILROAD LAND GRANT LANDS, $4 TO $5 per acre for good farm land adapted for dairying, liv stock, and grains. Good roads, water, towns, and markets. Send for booklet No 5. R S Claar, Land Dept. Soo Line, Minneapolis, Minn.

80 ACRES land—On Highway 80; $800 cash. Mrs. Alvina Fish, New Lisbon, Wis.

Miscellaneous.

INDEPENDENCE, security, freedom for sale! Big 64 page farm catalog, 10 states, free. United 7-E South Dearborn. State 7975.

Poultry.

BABY CHICKS, 8½c EACH. $8 per 100. From carefully selected, mated stock. 5-gal. chick waterer, $1.20. 48-in. chick feeder, 69c. Complete line of Purina feeds and chick remedies. Save on poultry supplies. SEARS, ROEBUCK & CO. SEVEN CHICAGO DEPT. STORES

TREASURY SETS GUARD AGAINST CHEAP STERLING

Uses Only Official Rate to Protect Trade.

[Continued from page 29, column 5.]

on an "ad valorem" tariff basis; that is, items on which the tariff is fixed as a percentage of the value of the items imported. The more generally used method was the setting of the tariff at a fixed amount of United States currency for every ton, hundredweight, gallon, or other unit of measurement.

"The treasury department will carefully observe future developments with respect to those foreign currencies for which more than one rate of exchange is reported by the federal reserve bank [of New York] with a view to examining the situation with respect to any of such currencies if changed conditions warrant it," the treasury commented.

Action Was Predicted.

This action had been predicted yesterday after a conference on the depreciated pound in the office of Secretary of State Cordell Hull, attended by cabinet officers and economic experts. The treasury announcement, however, was expedited when it learned that the state department last night had sent notice of the contemplated action to the American ambassadors in London and Paris for transmittal to the British and French governments, in accordance with the tripartite agreement for monetary cooperation.

The British have established restrictions on exports and imports which have the effect of keeping out American goods undesired by the British government, altho stimulating the sale of British goods to this country in order to accumulate dollar exchange for war purchases here.

Investors' Guide

Wednesday, April 17, 1940.

[Copyright: 1940: By The Chicago Tribune.]

PNEUMATIC TOOL.

Chicago Pneumatic Tool company should benefit if there is any upturn in heavy construction. Does shipbuilding require any of the firm's machinery? What has been its earnings record recently?—W. O.

Answer: Chicago Pneumatic Tool company was formed in 1901 and was one of the earliest manufacturers of portable pneumatic apparatus. It is now one of the world's largest makers of such machinery and equipment.

The company produces such air-pressure equipment as riveters, grinders, hammers, drills, demolition tools, hoists, and compressors. Diversification added gas and diesel engines, rock drilling equipment, and electric tools.

The company's products are used mostly in steel construction, such as ship building, boiler and foundry work, and also in the railroad, automobile, aviation, mining, petroleum, and building industries.

Domestic manufacturing plants are at Detroit, Mich.; Cleveland, O., and Franklin, Pa. Factories of foreign subsidiaries are at Montreal, Canada; Fraserburgh, Scotland, and Berlin, Germany. Branch offices of the firm are in 23 American cities and in 80 foreign centers. Foreign sales ordinarily represent about 40 per cent of total volume.

Capitalization of the company consists of 67,604 shares of $2.50 cumulative prior preferred, 181,135 shares of $3 cumulative preference stock, and 335,320 shares of common stock, all of no par value. Nothing has been paid on the present common stock since it was issued in 1929. Dividends on the other stocks are being paid regularly.

Foreign exchange restrictions have reduced earnings from abroad. The income statement for 1939 showed an unrealized loss on the conversion of foreign exchange of $279,895 compared with a similar loss of $143,584 in 1938.

Net income in 1939 improved mainly because of better domestic operations. Manufacturing profit, consolidated net income and earnings per common share in recent years follow:

	Mfg. prof.	Net inc.	Earned per com. share
1935	$3,676,000	$ 730,000	$0.48
1936	4,456,000	1,149,000	2.58
1937	5,874,000	1,477,000	2.50
1938	4,703,000	770,000	0.16
1939	4,850,000	824,000	0.33

Current assets at the end of 1939 were $10,830,051 against current liabilities of $1,771,953.

TERMS OF SUBSCRIPTION OF THE TRIBUNE

Order for mail subscription must be accompanied by remittance to cover.

Rates in Illinois [outside Chicago], Indiana, Iowa, Michigan, and Wisconsin:

Daily, without Sunday, one year, $5.00; six months, $2.50; three months, $1.25; two months, $1.00; one month, 50 cents.

Daily, with Sunday, one year, $12.50; six months, $6.25; three months, $3.15.

Sunday only, one year, $7.50; one month, $1.00.

Rates of subscription in postal zones 3 and 4 [measured from Chicago], outside of Illinois, Indiana, Iowa, Michigan and Wisconsin:

Daily, without Sunday, one year, $7.50; one month, $1.00.

Daily and Sunday, one year, $15.00; one month, $2.00.

Rates of subscription in zones 5, 6, 7, and 8 [measured from Chicago], Canada, and Mexico:

Daily, without Sunday, per year, $12.00; one month, $1.50.

Sunday only, one year, $7.50; one month, $1.00.

Daily and Sunday, one year, $19.50; one month, $2.50.

Foreign: Daily Tribune only, $25.00 per year; with Sunday, $42.00 per year.

Give postoffice address in full, including county and state. Remit in express money order, draft, or in registered letter at our risk to The Tribune company, publishers, Tribune Square, Chicago.

We cannot be responsible for currency sent thru the mail.

Persons wishing to take The Tribune by carrier may order it by postal card or telephone Superior 0100. When delivery is irregular, make complaint.

All unsolicited manuscripts, articles, letters, and pictures sent to The Tribune are sent at the owner's risk, and The Tribune company expressly repudiates any liability or responsibility for their safe custody or return.

MEMBER OF THE ASSOCIATED PRESS.

The Associated Press is exclusively entitled to the use for publication of all news dispatches credited to it or not otherwise credited to this paper, and also to the local news published herein.

All rights of republication of special dispatches herein also are reserved.

NEW YORK BOND TRANSACTIONS

BOND AVERAGES

[Compiled by the Associated Press.]

	20 rails.	10 indust.	10 util.	10 fgn.
Net change..	—0.2	......	....	—0.5
Tuesday	58.2	102.8	97.2	47.5
Prev. day...	58.4	102.8	97.2	48.0
Month ago..	56.8	102.3	96.5	53.5
Year ago...	54.9	97.7	92.4	58.4
1940 high...	59.9	102.8	97.5	53.5
1940 low...	56.6	101.9	96.1	47.5
1939 high..	64.9	102.0	97.5	64.0
1939 low...	53.4	95.8	90.4	41.7

10 LOW YIELD BONDS.

Tuesday	112.3	Previous day	112.5
Month ago	112.3	Year ago	110.7
1940 high	113.1	1940 low	111.5
1939 high	112.6	1939 low	103.6

Tuesday, April 16, 1940.

Sales today, par value..........$7,330,250 Total sales 1940 to date....$505,754,450

Year ago........................ 4,099,300 Total sales 1939 to date.... 547,352,100

UNITED STATES GOVERNMENT BONDS.

Sales in thous.	Issue—	High.	Low.	Close.	Net chge.	Closing Bid.	Closing Asked.	Yield.	Close yr. ago.
4	Treasury 3⅜s, '43-'40 June	101.5	101.5	101.5	...	101.5	101.9	....	104.14
3	Treasury 3⅜s, '43-'41 Mar.	103.16	103.16	103.16—	.4	103.15	103.18	....	......
1	Treasury 3¼s, 1941	104.16	104.16	104.16+	.5	104.15	104.17	....	106.29
11	Treasury 3¼s, 1945-'43	109.26	109.25	109.25	...	109.24	109.26	.42	110.16
14	Treasury 3¼s, 1946-'44	110.15	110.15	110.15	...	110.14	110.16	.58	110.28
2	Treasury 2¾s, 1947-'45	109.18	109.18	109.18+	.1	109.17	109.20	.92	108.23
1	Treasury 2½s, 1945	109.11	109.11	109.11	...	109.4	109.8	.82	107.25
1	Treasury 3s, 1948-'46	111.10	111.10	111.10	...	111.4	111.8	1.11	110.14
1	Treasury 3⅛s, 1949-'46	111.25	111.25	111.25—	.3	111.25	111.29	1.12	111.2
7	Treasury 4¼s, 1952-'47	120.27	120.20	120.20—	.8	120.20	120.26	1.32	120.11
6	Treasury 2¾s, 1954-'51	108.9	108.6	108.6 —	.2	108.1	108.4	1.93	106.22
1	Treasury 3s, 1955-'51	110.31	110.31	110.31—	.14	111	111.4	1.91	109.24
2	Treasury 2¼s, 1953-'51	104.1	104	104 —	.7	103.26	103.29	1.88	......
10	Treasury 2⅞s, 1960-'55	108.21	108.14	108.14—	.9	108.11	108.14	2.20	107.8
2	Treasury 2¾s, 1959-'56	107.18	107.18	107.18	...	107.7	107.10	2.22	......
29	Treasury 2¾s, 1965-'60	107	106.28	106.28—	.12	106.27	106.30	2.32	104.31
3	Fed Farm Mtg 3s, 1949-'44	108.9	108.9	108.9	...	108.5	108.9	.93	108.8
4	Home Own Ln 3s, 1952-'44	108	108	108	...	107.25	107.29	.99	108.2

UNITED STATES TREASURY NOTES.

[Quoted by C. F. Childs & Co.]

[Fractional parts of quotations are in 32ds of 1 point.]

Series and maturity—	Bid.	Asked.	Yield.	Series and maturity—	Bid.	Asked.	Yield.
B 1½s, June 15, '40	100.6	......	......	C 1⅜s, Dec. 15, '42	104.15	104.17	.05
C 1½s, Dec. 15, '40	101.18	101.20	*41-64	A 1⅛s, June 15, '43	102.22	102.24	.25
A 1½s, Mar. 15, '41	101.27	101.29	*35-64	B 1⅛s, Dec. 15, '43	102.26	102.28	.33
B 1⅜s, June 15, '41	101.28	101.30	*11-32	B 1s, Mar. 15, '44	102	102.2	.47
C 1¼s, Dec. 15, '41	102.9	102.11	*17-64	A ¾s, June 15, '44	100.31	101.1	.50
A 1¾s, Mar. 15, '42	103.9	103.11	.00	C 1s, Sept. 15, '44	102.4	102.7	.49
B 2s, Sept. 15, '42	104.23	104.25	.02	A ¾s, Mar. 15, '45	100.17	100.19	.63

*Premium in excess of zero yield to maturity or first callable date.

UNITED STATES TREASURY STATEMENT.

[Chicago Tribune Press Service.]

WASHINGTON, D. C., April 16.—The following is a statement of the condition of the United States treasury on April 13, 1940:

Income to date this year	$ 4,576,639,000	Public works agencies	$ 1,662,164,500
Income to date last year	4,514,268,800	Veterans' administration	454,870,200
Increase	$ 62,370,200	Deficit this year	2,948,063,600
Departmental, including relief	$ 642,297,400	Deficit last year	2,651,083,800
Agriculture	1,189,994,700	Increase	$ 296,979,800
Navy	662,064,700	Public debt this year	$42,594,733,700
Army	695,660,000	Public debt last year	40,042,239,500
Interest on public debt	663,627,800	Increase	$ 2,552,494,200
Loan agencies	10,340,900		
Security agencies	641,283,700		

DOMESTIC.

Sales, thous.		High.	Low.	Close.	Net close.
1	Adams Ex 4s '48	104⅛	104⅛	104⅛	....
1	do 4s '47	104⅛	104⅛	104⅛+	2⅛
39	Allegha cv 5s'44	83	82⅛	83 +	⅛
7	do cv 5s '49	73½	73¼	73½—	½
54	‡do 5s '50 st	45⅛	44½	44½—	½
1	Allied St 4½s'50	101⅛	101⅛	101⅛	....
[illegible]					

Sales, thous.		High.	Low.	Close.	Net close.
1	†D&RGW 5s '78	7½	7½	7½	....
7	DetEd 4½s '61	108⅝	108⅜	108⅜—	¼
15	do 4s '65	110½	110	110 —	⅞
2	DetTTun 4½s '61	99⅝	99⅝	99⅝+	⅛
1	DulM&I 3½s '62	108	108	108 +	½
7	†§DulSS&A 5s '37	27⅝	27	27⅝—	1⅜
33	DuqLt 3½s '65	107¾	107⅜	107⅜+	¼
1	ETV&G cn 5s '56	92	92	92	....
13	ElecALcv 4s '52	108	107⅝	108 +	1
2	ElP&SW 5s '65	57	57	57 +	1¼
152	†Erie rfg 5s '67	16½	16	16 —	⅝
[illegible]					

Sales, thous.		High.	Low.	Close.	Net close.
1	McK&Rob 5½s'50	95⅞	95⅞	95⅞+	⅛
5	MichConG 4s '63	104	103⅞	104 —	⅛
18	†MilSp&NW 4s'47	16	15½	15½	....
3	†M&SL cn 5s'34ct	7	7	7 —	⅝
3	†MSPSSM 6s '46	2⅞	2¾	2⅞+	⅝
8	†do 5½s '49	1⅝	1½	1½—	¼
2	†§do 5s '38	5½	5½	5½—	½
9	‡§do gtd 5s '38	5⅞	5¾	5¾—	¼
19	‡§do cn 4s '38	5⅝	5½	5½—	⅛
15	M-K-Tex 5s '62 A	16	15⅝	15⅝—	¾
[illegible]					

Sales, thous.		High.	Low.	Close.	Net close.
[illegible]					
13	UtahP&L 5s '44	103⅞	103⅝	103¾—	⅛
4	†§UtilP&L 5s '59	94	94	94 —	½
9	VaE&P 3½s '68	110	109⅞	109⅞	....
3	Va&SW cn 5s '58	60	60	60	....
25	VaRy 3¾s '66	108⅛	108	108	....
4	†§Wab 1st 5s '39	44⅛	44⅛	44⅛+	⅝
10	†§do 2d 5s '39	18¼	18¼	18¼—	⅛
2	†do 5s '80D	7¼	7¼	7¼—	⅝
10	†do 4½s '78 C	7⅝	7⅝	7⅝—	⅛
5	WalkerH 4¼s '45	105⅝	105⅝	105⅝	....
4	Walwrth 4s '55	67	67	67 —	⅛
24	WnrBros 6s '48	90⅛	89½	89½—	½
2	WashT 3½s '45	108⅛	108⅛	108⅛—	1
2	WPaP 5s '63E	117⅛	117⅛	117⅛+	⅛
1	WShore 4s 2361	48¼	48¼	48¼—	½
1	WestchLt 5s '50	127¼	127¼	127¼	....
5	do 3½s '67	109½	109¼	109¼—	½
2	West M 5½s'77A	90¾	90⅝	90⅝—	⅛
32	do 4s '52	83½	83	83½	....
11	WNY&Pgen4s'43	108⅝	108¼	108⅝+	⅛
2	†West P 1st5s'46	17½	17½	17½—	1
3	†do 5s '46asd	18	17½	17½—	½
12	West U 5s '51	70	69⅞	69⅞+	⅝
5	do 5s '60	69	69	69 —	¼
7	do 4½s '50	66¼	66	66¼+	¼
4	Whl Stl4½s'66A	100⅝	100¼	100¼—	⅝
3	Wils & C 4s '55	106¼	106¼	106¼+	¼
8	do cv 3¾s '47	100¾	100¼	100¾—	½
30	†Wis Cen 4s '49	23¾	23⅜	23½+	⅝
67	Yng S&Tcv4s'48	106½	105¾	106 —	⅛

FOREIGN.

Sales, thous.		High.	Low.	Close.	Net close.
6	†§Ab P&P 5s '53	54⅝	52½	52½—	¾
1	†Agr M B 6s '48	27	27	27	....
5	†Antioq 1st 7s'57	11	11	11 —	2
15	Antwerp 5s '58	65½	64¼	64¼—	1¾
18	Argent 4s '72Feb	84¾	84⅝	84¾+	⅝
29	do 4s '72Apr	85⅜	84⅞	84⅞+	⅞
16	do 4½s '48	96¼	96	96¼+	¼
11	do 4½s '71	91⅛	91	91 +	½
43	Australia 5s '55	76	75	76 +	1
22	do 5s '57	75	74	75 +	1
20	do 4½s '56	71¼	70⅝	70⅝+	⅛
50	Belgium 7s '55	92	90	91⅝+	2¾
27	do 6½s '49	84¾	83¼	84¾+	1¼
27	do 6s '55	84⅝	83	84⅝+	1⅝
11	†Brazil 8s '41	19⅝	19	19 —	½
[illegible]					

THE CELOTEX CORPORATION

Dividend Notice

At a meeting held April 16, 1940, the Board of Directors of The Celotex Corporation declared the regular quarterly dividend of $1.25 per share on the Preferred Stock for the quarter ending April 30, 1940, payable May 1, 1940, to Stockholders of record April 26, 1940.

CHARLES G. RHODES, Secretary

This advertisement is neither an offer to sell nor a solicitation of an offer to buy any of these securities. The offering is made only by the Prospectus.

NEW ISSUES — APRIL 17, 1940

The Chicago Daily News, Inc.

(An Illinois Corporation)

$2,600,000

Ten-Year 3¾% Sinking Fund Debentures

Dated April 1, 1940 — Due April 1, 1950

Price 102½% and accrued interest

48,000*

5% Cumulative Preferred Shares

($100 par value)

*Subject to the prior right of the holders of the Company's outstanding $7 Cumulative Preferred Stock to exchange their shares under the Company's Exchange Offer.

Price $100 per share

Copies of the Prospectus may be obtained from such of the several Underwriters, including the undersigned, as are registered dealers in securities in this State:

Glore, Forgan & Co. — Central Republic Company

A. G. Becker & Co. Incorporated — **A. C. Allyn and Company** Incorporated — **Bacon, Whipple & Co.**

WANT AD INDEX

	Page.	Col.
Air Conditioning	32	6
Arts and Antiques	32	6
Auction Sales	32	6
Automobiles—		
Auto House Trailers	37	1
Auto Service, Gasoline, Oils	37	2
Autos, Trucks to Rent	37	1
Credits	37	1
Loans	37	2
Repairing and Accessories	37	1
Tires	37	1
Trucks	37	1
Trucks	36	1
Used Automobiles—For Sale	37	1
Wanted	37	2
Barter and Exchange	32	6
Bar and Store Fixtures	37	4
Bicycles and Motorcycles	37	1
Board and Lodging	34	3
Boats, Yachts, etc.	35	4
Book Exchange	17	1
Building Material [Paints, etc.]	37	2
Business Opportunities—		
Business Equipment	37	6
Business for Sale	37	5
Business Service	37	6
Concessions, Locations and Leases	37	6
Wanted	37	6
Business Personals	34	1
Business Directory	37	2
Bus Transportation	34	1
Cameras and Optical Goods	34	1
Cemeteries	20	6
Clothing, Furs, etc.	35	8
Club and Assn. Memberships	35	4
Coal, Wood and Heating Oil	35	4
Collections	37	2
Dancing Schools	35	4
Death Notices	20	6
Dogs, Cats and Pets	34	1
Dressmaking and Millinery Schools	34	1
Employment Agencies—Men	33	3
Employment Agencies—Women	33	6
Financial Service	37	8
Undertakers	20	6
Furniture	37	3
Garages	37	1
Help Wanted—Men	32	8
Help Wanted—Men	33	1
Help Wanted—Women	33	5
Hotels and Apartment Hotels	34	3
Home Furnishings and Furniture	37	3
Home Furnishings Wanted	37	4
Household Appliances	35	4
Instruction	37	8
Jewelry, Old Gold, Etc.	37	2
Landscaping [See Bus. Directory]	37	2
Legal Notices	37	2
Loans—Personal and Business	37	7
Lost and Found	34	1
Machinery and Equipment	37	4
Mausoleums and Monuments	20	6
Merchandise	37	2
Mortgages [See Real Estate Loans]	35	8
Motorcycles and Bicycles	37	1
Moving, Storage [See Business Direc.]	37	2
Musical Instruments	35	8
Office Furniture and Devices	35	8
Personal	34	1
Pianos [See Musical Instruments]	35	8
Piano Tuning [See Bus. Direc.]	35	8
Poultry, Live Stock and Farm Equip.	31	2
Radios, Supplies and Service	35	4
Real Estate—		
Acre Property	35	7
Apartment Buildings	35	5
Business Property	35	5
Farm Lands	31	1
For Exchange	35	8
Houses	35	5
Industrial Property	35	8
Loans, Mortgages	35	8
Other Cities	35	7
Resorts	35	7
Suburban	35	6
Vacant	35	6
Wanted	35	8
Scales	35	4
Sewing Machines	34	1
Situations Wanted	32	7
Sporting Goods	35	4
Stocks and Bonds	35	8
Store and Bar Fixtures	37	4
Stoves [See Household Appliances]	35	4
To Rent—		
Apartments	34	4
Apartments	35	1
Apartments and Rooms to Share	34	4
Floors and Lofts	35	4
Furnished Houses	34	4
Furnished Apartments	35	2
Houses [City and Suburban]	34	4
Industrial Property	35	8
Offices and Shops	35	3
Resorts	34	4
Rooms	34	2
Stores	35	3
Travel	34	1
Trade Schools—Men	33	4
Trade Schools—Women	33	8
Trade Schools—Women	34	1
Typewriters and Supplies	34	1
Wanted—To Rent—		
Apartments	35	3
Houses	34	4
Rooms	34	3

BARTER AND EXCHANGE.

LOOP BEAUTY SHOP—Modern equip.; 5 operators; sell or trade for country home up to 60 miles from Chicago. Belmont 6750.

SWAP printing for—what have you? Pubs. Towson-av., Ft. Smith, Ark.

AUCTION SALES.

WILLIAM BARKER & SEVERN CO. 229 South Wabash-av. General Auctioneers. Furniture, carpets, general household goods. TELEPHONE HARRISON 3777.

ARTS AND ANTIQUES.

MUST SELL—Ant. books and cases, chest of drawers, upright piano, chairs, lamps, wicker furn., etc. Drex. 7817. Private.

AIR CONDITIONING.

ROOM COOLERS—ALL SIZES, $75 UP. Factory, 2441 So. Michigan.

SITUATIONS WANTED—MEN.

SITUATIONS WANTED—WOMEN.

HELP WANTED—MEN.

[illegible]

[Continued on following page.]

HELP WANTED—MEN.

(Continued from preceding page.)

Professions and Trades.

PAINTER wanted—1st class; no other need apply. Rockwell 6062.

PHYSICIAN—Eye, ear, nose and throat; must be gd.; refractionist; pls. state nationality. Address Y H 173, Tribune.

POLISHER—Experienced on picture frames and moulding. 1823 W. Cermak-road.

PRINTER-appren.—Exper. bank work and assist on lockup; steady, days, [5 machines] nonunion. Address X O 223, Tribune.

REFRIGERATOR SERVICE and shop man; experienced. State experience; starting salary. Address Y F 334, Tribune.

SCREW MACHINE OPERATOR and set up man—Experienced on Brown & Sharpe automatics and plain Clevelands.
TOOL MAKER.
Not over 25, experienced on die and fixture work; permanent; out of town.
ADDRESS Y G 121, TRIBUNE.

TAILOR.
Must be good at pressing and tailoring; steady work. 1116 Davis-st., Evanston.

TOOL and die designer and estimator—Pract. design and shop experience required. Must know operations. Address Y D 318, Tribune.

4-SLIDE OPERATOR AND SETTER.
Experienced. 816 N. Spaulding.

The Tribune offers special rates to persons who advertise for positions. For information and assistance in writing an advertisment stop at the Want Ad office, Madison and Dearborn-sts., or in the lobby of Tribune Tower.

Pharmacist.

ASSISTANT reg. pharmacist or experienced apprentice; steady. 1438 E. 57th-street.

REG. PHARMACIST—Manager; not over 35. Call mornings. Sheldrake 10271.

Clubs, Hotels, and Restaurants.

BARTENDER—With ability; union; N. S. follow; age 30-40. Address X O 225, Tribune.

CHEF—White; Chicago private club, May 15 to Oct. 1. State experience and wages. ADDRESS Y A 306, TRIBUNE.

HOTEL clerk, middle age, single rm. and sal. Princess Hotel, 339 S. Clark.

NITE CLERK—30 to 40 yrs. old, for 150 rm. hotel. Neat appear.; local exp. req. $75 mo. Address G 547, Tribune.

PANTRY man or woman—Young; hotel experience; also 1 fry cook. Apply Fireside Restaurant, Lincoln and Touhy-avenues.

RESTAURANT MANAGER.
Steady, reliable man.
RICKETTS, 103 E. Chicago-avenue.

SANDWICH and fountain man—Short order exp., for Maple Drugs, 1100 N. Dearborn.

SODA fountain man—Luncheon and sandwiches. 4959 Milwaukee-avenue.

Salesmen.

ADVERTISING salesmen—Experienced in promotional work for program; opp. to make big money; refs.; drawing account against comm. 154 E. Erie, Rm. 406.

AUTOMOBILE SALESMEN.
Expd. with proven record of selling ability. Perman. Plenty of opp. for one who can qualify. Comm. See Mr. Williams, 10:30 a. m.-12 noon.
HART MOTOR CO. 4611 W. MADISON.

AUTOMOBILE SALESMEN [2]—New car. Experienced. Liberal commission; floor time. Small force. Full cooperation. Apply Miller Chevrolet, 1810 W. Irving Park.

AUTO supplies and tire salesmen—Experienced; dealer and commercial; salary and comm. Address Y H 516, Tribune.

AUTOMOBILE salesman—Used cars; experienced; gd. opportunity to make money. Comm. Pontiac Dealer, 7614 S. Halsted.

BEVERAGE SALESMEN—To sell Chicago's fastest selling product to retailers; perm. place in org. for right men. Sal. and comm. 2800 N. Talman. MORNINGS ONLY.

BOYS' CLOTHING SPECIALTIES salesman—Opening for a reliable Chicago resident salesman, with car, to represent old established Philadelphia manufacturer, popular priced advertised line. Mackinaws, Lumberjackets, Corduroy jacket sets, Slacks, Knickers, Shorts; fall samples ready; commission; state full particulars with references in first letter. Address Y C 162, Tribune.

DRUG salesman—Exper. in selling druggists and detailing physicians; salary; write giving all qualifications.
Address Y D 567, Tribune.

ELECTRIC washing machines—Salesman now selling to dealers in Chicago or suburbs. Salary. Interview confidential.
Address Y H 171, Tribune.

FRIGIDAIRES—SEASON IS ON.
Will employ 3 exp. closers. Leads furnished. Salary and comm. See 9-11 a. m., North Town Refrig. Corp., 4716 Lincoln-av.

FURNITURE SALESMEN.
Our re-upholstering dept. has 2 openings for outside salesmen, to sell only on prearranged, qualified appointments. No canvassing. Capable man can earn $75 and more weekly. Must own car. Salary and comm. Apply STRAUS & SCHRAM, 1105 W. 35th-st., Wed. 10 a. m.-4 p. m.

HUDSON SERVICE SALESMAN.
Thoroughly experienced with Hudson products and ability to meet public. Write full particulars. Hudson-Jones Automobile Co., Des Moines, Ia.

INSURANCE SALESMEN.
to introduce a new, unusual "easy to sell" Health and Accident Insurance Policy offered by a large, well established company.
We will advance a $25 per week drawing account to men who are willing to work, with an opportunity to make real money.
Men with newspaper insurance experience preferred.
Apply 209 W. Jackson, Room 810.

JANITOR and sanitary supply salesmen—Must have estab. follow. hotels, restr., gar., schls., institutions, etc.; exc. opp. for A1 men; comm. Address Y G 586, Tribune.

JEWELRY SALESMEN.
Have opening for 3 live wire outside producers. Bulova and other nationally advertised watches. Highest commissions. See Mr. Cohen all day Wednesday, National Credit Clothing, 4608 S. Ashland-av.

PHOTO coupon salesmen—Best offer; draw. acct. and comm. 162 N. State, Room 1111.

REAL Estate Salesman to sell summer homes and resort property; good commission and drawing. Address Y A 325, Tribune.

ROOFING, siding, insulation, canvassers. Drawing acct., comm. Call before noon. Mezek & Nelson, Inc., 30 W. 75th-street.

SPORTING GOODS SALESMEN.
Exp. must be thoro.; familiar with fishing tackle. Salary. Good refs. required. Dave's Sport Store, 11309 S. Michigan.

WATERLESS cook ware salesman—Experienced. Small payment plan. Liberal commission. 9 a. m. 3445 Ogden-av.

NYLON HOSIERY.
On sale within 30 days by world's largest direct hosiery mills. Training starts immed. Should aver. $40 weekly. Adv. comm. Apply at once. 1013 North American Bldg.

SALESMAN—Over 30, with car; travel 150 mile radius; small town work; earn $50 up weekly comm. and bonus; pay daily; financial adj.; thoro training. Manager, Rm. 209-343 S. Dearborn.

SALESMAN—To sell springs and wire forms; well established manufacturer, experience not necessary. State age, previous connections, salary expected, and phone.
Address G 548, Tribune.

SALESMEN—Who are not satisfied with present earnings to sell Dodge and Plymouth cars; exp. not nec.; comm.; demos.; leads; bonus. S. McCarrell, 7335 Grand-avenue.

2 HIGH SCHOOL STUDENTS who graduated last 2 years, for direct apparel sales in Loop; adv. comm., about $22.50 weekly. Apply Room 1014, 36 S. State.

EXPERIENCED magazine subscription man with car to handle leads furnished by National Publisher. Apply Mr. Besser, 208 W. Washington-street, Room 702.

BUILDER of small homes wants capable man to follow and qualify prospects; bona fide leads furnished; liberal comm. basis. Address G 545, Tribune.

NAT'L pub'l concern has openings for two direct salesmen, 25 to 45; Comm. advanced during training. See Mr. Conners, 188 W. Randolph, Rm. 715, 9-11 all week.

ESTABLISHED insurance agency desires part time services employed men and women. Must bear investigation. Selling, comm. basis. Address G 539, Tribune.

JUVENILE SPECIALTIES—Experienced salesman to sell to chain and department stores. Straight comm. basis. All territories open. Address A F 15, Tribune.

CREW manager—With car, for subscription work. Salary and comm. Apply before 10 a. m. R. 517, 109 N. Wabash-av.

MEN-women—3 only. Chgo. terr.; part pay daily, bal. wk.; mo. bonuses. Nat. Pub. 9:30-4. London, R. 912, 500 N. Dearborn.

2 CANVASSERS and one crew supervisor for spec. furn. premium deal; salary. Apply 10 a. m. sharp. 2658 W. North-avenue.

YOUNG man—Exper. unnecessary in circulation dept. Meredith Publ. Co., 208 W. Washington-st. Small salary to start.

SALESMEN and closers—Roofing, siding insulation; drawing and comm. Cheltenham & Windsor Pk. Roofing, 8019 Exchange-av.

MEN—Young; 4; opportunity to earn $30.00 week getting circulation. No experience necessary. Comm. Rm. 406, 222 N. Wells.

MAN—Over 40; position of trust, local publisher; advance commis., bonus. Before noon, room 1143 Civic Opera Bldg.

MEN—Colored; neat; work in order dept., hsehold necessity; large profit; references. 6057 Calumet, Rm. 7, 1-2 and 7-9 p. m.

SALESMAN with following—Auto dealers, gas sta.; sal. $25 wk. and comm. to start. State qual. Address E 559, Tribune.

SALESMAN—Pulleys, V-drives, couplings. Young; car essential. Write fully. Address X L 321, Tribune.

EAST. mfr. introducing locally new home safety item. Unusual comm. arrang. Apply Fri.-Sat., 9-1, Rm. 1457, Merchandise Mart.

PLACE vending machs. in factories, stores, etc. You get $1 each comm. We install them. 4-6 p. m. Midwestern, 2330 S. Western.

SALESMAN—Used cars; comm. and draw. acct. Good prop. Zelmar, 6201 N. Western.

FULLER Brush has exc. route—New low prices; big prof. 757 W. 79th, 1-4 and 7-9.

PHONE salesman—Real money maker; easy sales, comm. Beauty Prod. Web. 4421.

SALESMAN—City; salary and commission; fancy chests for Mother's Day. 1838 W. 33d.

HELP WANTED—MEN.

Salesmen.

Extra—Extra—Extra
MEN,
The Greatest Sensation of a Lifetime.
Brand new, exclusive, basically patented, nothing like it in the world, this electrical specialty is spectacular. Outstanding, streamline, and modernistic. Everybody is a prospect and every one can afford to buy it. The greenest rookie without any experience whatsoever can earn $50 per week in comm. to start and at least $100 per week when he becomes experienced in the business. This is absolutely the opportunity many men have been looking for. It's a natural and the most liberal and easy payment plan in this country. This business will make you happy, comfortable and financially independent. Come prepared to spend balance of day if selected. Apply Wed., 11:30 a. m. sharp—no other time. 2400 Madison-street, Room 305.

AN ALERT MAN
to represent a national manufacturer of electrical appliance, operating thru this store; will sell in store and follow appointments made in store only. Excellent commission paid weekly, bonus monthly, for producers. Individual paid by manufacturer. Car necessary. Apply BUYER'S ROOM, 9th floor, 10 a. m., Wednesday.
Marshall Field & Co.
RETAIL.

SALESMEN
To sell Westinghouse Mobilaires, the low cost plug-in Air-Conditioner for offices. New low selling price plus attractive terms insures quick sales. Market unlimited. Regular assigned territories. Leads furnished. Car not necessary. Liberal commission paid weekly; thorough training; salesmen with good selling record of office equipment given preference. Phone Mr. Hogan, 8:30-9:30 a. m., for appointment. Haymarket 2540. WESTINGHOUSE ELECTRIC SUPPLY CO., 113 N. MAY-ST.

MEN.
There exists in our organization [2] vacancies. We want clean cut, intelligent men between 30-50 years old. Advancement assured to meritorious men, within 4 months time. Must be married, have car, and be capable of making bond. Average weekly earnings $40 comm. No canvassing. The Perma-Maid Stainless Steel Co., division of the Electro Auto-Lite Co., 1098 Merchandise Mart. Apply 10-2.

SALESMAN ORGANIZER.
High grade man, capable of dealing with executives to promote unusual educational program for junior executives. Experience as a speaker or discussion leader helpful. Expense allowance, salary, and comm. Write full details, age, experience, education and telephone number to DARTNELL, 4660 Ravenswood. Attention Mr. Stevenson [do not telephone or call].

I NEED AN ASSISTANT
Man with car, to start training immediately with hardware concern for executive position. Man must be willing worker, furnish best of references, content with earnings while training. $160 monthly percentage and expense arrangement; not canvassing. Apply before noon Thursday, Suite 304, 536 Lake Shore-dr., opp. Navy Pier.

DIGNIFIED POSITION
for man over 27 to work thru our Home Appliance Dept. in excellent percentage remuneration position with guaranteed permanency and good future. Apply 10 a. m. or 2 p. m. sharp, Central Employment Office, 3d floor.
WIEBOLDT'S,
ASHLAND, MONROE AND OGDEN.

ESTABLISHED ROUTES.
We want 4 good men for established food routes that have been paying from $25 to $30 per week comm. Not a gold mine, but by working consistently 8 hrs. each day you can assure yourself of a perm. income with no layoffs. Apply 2220 N. Western-av., 810 W. 76th-st., or 7 E. 19th-av., Gary, Ind.

WE want young men interested in future and making immediate money wishing to connect with the world's largest home heating and air conditioning company. Car beneficial but not nec. Lib. comm. and daily expense acct. Apply 10 a. m. Ask for Mr. Francis, Holland Furnace Co., 5820 W. Division-st.

HAVE opening for 3 young high schl. or college grads., 18-23; neat, ambitious; with desire to travel in Eastern states and resorts for summer in circ. promotion work. Exp. unnec. Comm. and bonus; draw. acct.; transp. furn. Apply Mr. Hodge, 10-12 noon, 1104 S. Wabash, R. 80.

SALESMAN—Prominent manufacturer of infants' and children's cotton dresses is open for representation in states of Illinois, Wisconsin, and part of Indiana. Excellent opportunity for the proper man. Write, stating full particulars.
Address A F 10, Tribune.

5 SOLICITORS WANTED
to start work immed. on a salary and comm. basis; about $25 weekly until established. Must have house to house exp. and live in city 1 year. Furn. Apply 10 to 2. 3038 Lincoln-av.

SALARY AND COMMISSION
will be paid two men selected to sell life insurance with growing agency of old established company. Ages 25 to 35. Sales experience desirable. Thoro training. Write giving full details. Address G 477, Tribune.

2 CLEAN CUT MEN over 22 to work with me in Chicago loop. Direct haberdashery sales. Permanent. We have Nylon to sell this summer. Adv. about $30 weekly. Rm. 1314, 36 S. State.

Agents.

WANTED—Man with car, for profitable Rawleigh Route. Products well known. Real opportunity. Write Rawleigh's, Dept. ILD-128-119, Freeport, Ill.

AGENTS—Sell Stool Covers to rest., taverns, drug stores, etc. 100% profit. WILSON SALES, 11 E. HUBBARD-ST.

FAST selling item—Big profit. Investigate. Room 301-A, 72 W. Washington-street.

Miscellaneous.

NOT JUST PLAIN HOT DOG VENDERS, but 10 yng. honest men to handle new type trailer, umbrella covered, selling hot dogs, candies, and pop. Restricted terr. Sal.-comm. Must have car. 2407 Belmont.

YOUNG men, between ages 21-30, auto driving exp., residing North West Side. Comm. basis. May earn $30 weekly. Apply 10 a. m.-12. 4639 N. Pulaski. Mr. Stirling.

YOUNG men between ages 21-30, auto driving exp., residing south side. Comm. basis. May earn $30 weekly. Apply 10 a. m. to 12, 5809 S. State. Mr. Dermody.

COLLECTOR—With car; regular accts., top comm.; perm. money making position. Ref. Cash bond req. 188 W. Randolph, R. 1026.

ACTIVE single man, 40-50, sober, honest, reliable; make home in undertaking est.; ref. req. Address Y D 566, Tribune.

HOUSEMAN—Wht., all around, exp. with boiler and cleaning, some gardening. $30 mo. and maint. Call a. m. 5250 Sheridan.

PLUMBING supply man—Expd., to price bills. Must type. J. Kline & Sons, 4548 Cottage Grove.

COLLECTOR—Exp., small mo. magazine accts. in rtes.; good comm. to capable man. After 10 a. m. 202 S. State. Rm. 1424.

ELDERLY Christian handyman—Sub. home; brd., rm., ldry. Address Y D 564, Tribune.

MEN with gd. looking autos; not over '37s; part time. Address Y G 506, Tribune.

YOUNG man with car—Window shade exp. preferred. $18. 1240 E. 79th-st.

GAS sta. attendant—Thoro. familiar this business. Salesman. Rav. 0782, eves.

If you have not found the kind of position you are looking for, read the Salesmen Wanted Ads. Earnings of salesmen are unlimited and many concerns are looking for inexperienced people whom they can train.

Employment Service.

SALARIED POSITIONS
$2,500 to $25,000.
This thoroughly organized advertising service of 30 years recognized standing and reputation carries on preliminary negotiations for positions of the caliber indicated above through a procedure individualized to each client's personal requirements. Several weeks are required to negotiate and each individual must finance the moderate cost of his own campaign. Identity is covered and if employed present position protected. If your salary has been $2,500 or more send only name and address for details.
R. W. BIXBY, INC.,
141 Delward Bldg. Buffalo, N. Y.

Executives & Technical Men.
Contact employers through our confidential and effective methods. Inquiries invited
THE NATIONAL BUSINESS BOURSE.
Established 25 Years.
20 W. Jackson-blvd., Chicago.

VOCATIONAL GUIDANCE.
Daily incl. Tues. eve., Sat. aft.
Dr. Leroy N. Vernon, Psychologist.
160 N. La Salle, Suite 434. Central 7056.

TRY B. H. ALLEN, 122 S. Michigan, R. 916, for ad answers, letter campaigns, and booklets to secure new position; $2.

Employment Agencies.

2 COMBINATION FLOORMEN $21
2 Gas attendants and greasers .... $20+
10 AUTO MECHANICS .... $20-$35
TRUCK WASHER, GREASER, 4 da. $16
Gas station .... $15 | Mech. helper $20
Ignition man; carburetor repair.
Chicago Garage Owner's,
343 SOUTH DEARBORN, 4TH FLOOR.

DRILL PRESS—PREC. B. P.
Lathe hd. .... B. P. | Turret Lathe.
Mill Mach. .... D. H. | Int. and Ext. Gri.
Bench Mach. | Synth. Spray.
CERTIFIED, 30 N. WELLS.

ADVERTISING Copy, paint-plumbing ... Open
Product Control, fabricating exp. $250
Hotel clerk. $75-$90 | Pastry cook $110
Painters .... $80-$100 | 8 Bus boys $50
CONSOLIDATED, 11th flr., 209 S. State.

2 TECH. corresp., 25-30 .... $130
ASST. CHIEF CIVIL ENGINEER $250
ACCOUNTANT, 27-30; PERMANENT. $150
THE BAYNE AGENCY, 105 W. ADAMS.

PAINTERS ...... $8 | FARM HANDS $40
Laborer, garden 50c | Bookkeeper $20
GREAT NORTHERN. 601 W. MADISON.

EXP. placement clerk; hotel, rest., fact. Salesmen, outside | Need couples.
NORTHSIDE EMPLOYMENT, 4802 Bdwy.

HELP WANTED—MEN.

Employment Agencies.

EMPLOYMENT MGR. .$3,000
PRODUCTION ENGINEER $3,600
CHIEF INSPECTOR—Able to instruct and manage good size dept. $3,000
MECH. DETAILER—3 yrs. or more exp. South side. Starting salary $2,000
3 INDUSTRIAL ENGRS.—Located in Chgo. Mechanical equipment $4,200
[7] TIME STUDY ENGRS. $2,400-$3,000
ASST. PLANTS SUPT. Mach. shop and gen. mechanical equipment .... $6,000 up
SALES MANAGER—Handle large organization in paper field $6,000
SALESMAN—Exp.; detailing to physicians. $175
CLOTHING SALES—Age 30-40; car furnished. Expenses and $175
A1 TYPIST CLERK—Good at figures. Some export exp. $100
CREDIT MAN—Bank exp. exc. opprt. $175
SMALL LOAN MAN $150
CREDIT COLLECTION—Exp. S. S. $100
STENO.-GEN. OFFICE—Fine oppty. ... $110
SHIPPING STOCK CLK.—Age 31-34 .. $95
PROD. SCHEDULE CLERK—Young $85
RECEIVING CLERK—Age 24-28 .... $85
CURRENCY EXCHANGE CASH.—Exp. $75
CARPET LAYERS—Union, Scale.
PAINTERS—PAPER HANGERS .... Open
PAINTERS—WALL WASHERS, Yg. 75c hr.
HOTEL CLERK—Nites, 10 to 8 .... $80
SODA FNT. MAN—6 to 12 .... $12
HUSKY YG. MAN—Learn business. $15.50
Italian Cook ...... $30 | Htl. Clks. ...... $60-$85
Baker Inst. $65, M. | Soda Fnt. ...... $15-$25
Counterm. .. $15-$18 | Grillmen .... $15-$18
Filipino Boy. $15, m. | Sandwichman $18
Kitchenman ...... $13 | Cooks .... $18-$30
Hamburgm. $15-$18 | Waiter $18
Dishwsh. $13-$14, m. | Bell Boy $30
GREASERS—ATTEND.—Several .. $18-$20
Gas Boys .... $15 | Nite Attendant $18
SEVERAL GROC. CLKS., $18-$20.
Butcher .... $30 | Butcher Appr. $20
Cake Baker ..... $30 | Bread, rolls $20
PRINTERS—SEE RAY EDWARDS.
2 BROWN & SHARPE AUTO SC.—Mfg. $1
2 TOOL & DIE MAKERS—Mfg. .... 90c-$1.10
5 GEN. MACHINISTS—Mfg. 75c-95c
Repair Mach. .. 80c | Cabt. Makers 60c
4 SHEET METAL—No union; inside. 75c-$1
2 BENCH AND FLOOR MACHS.—Assemble special machines .... 80c-85c hr.
ASSEMBLER—Small parts, 60c.
Drill Press op. . 65c | Carpenters $20
HIKER—A1; train for better job. $20
GARAGE HELP—Mechanics, helpers, washers, greasers, etc. .... Top
O'SHEA, 64 E. JACKSON

6 YG. graduates, mech. engineers, for training, 2 for sales, 1 for development, 1 for purchasing, 2 for design. Starting salary $125
PLANT ENGINEER-DESIGN $175
ARCHITECTURAL DRFTSMN., city. $125
Printers, See Melleby!
Compositor, 30-35 yrs., steady 90c
Apprentice Comp., Ludlow exp. 45c
Baum Folder Oper., nites .... 50c hr.
2 Yg. Sheet Metal Mechs. $25
Silk Screen Squeege Opers. 45c
PAPER HANGER, first class .... $1.25 hr.
Stoneman, working foreman .... $40-$50
Varnish Machine Feeder 65c
Yg. Gordon Feeder, future 35c
Steel Die Engraving Pressman .... Open
Kelly No. 2 Pressman, steady $1
Radio Assemblers $15
Oil Burner Service Men $1.45
2 Hand Wood Carvers 65c
Yg. Man, install Venetian blinds $30
Husky Yg. Men, exp., beverage fcty. $18
Protestant Shop Boy, S. S.; future.
Tool-Die .... 95c | Machinist, S. S. 85c
POLISHERS AND BUFFERS.
Man, exp., small solid tires $18
BOYS! BOYS! BOYS!
Hotel and Restaurant jobs. See Mr. Erney.
Reg. Asst. or Appr. Pharm., 30-35 yrs. $30
1st Bkr., $35; Cake-Bread Hlprs. $16, $20.
Sausage Stuffer and Linker 70c
All Trades, 343 S. Dearborn.

CHICAGO'S BEST AGENCY.
TIME STUDY ENGINEER; future $175
JR. CHEMIST, org. analysis $85
CARTOONIST, A1 on lettering $90
SHIPPING CLERK, RADIO FACTORY Exp.
STOCK CLERK, small parts exp. $80
SALES, small power tools .... Open
1940 HIGH SCHOOL GRADS. $65
Window Washer....$160 mo.
2 DIE SETTERS 55c
ARC WELDER 60c
LATHE HANDS 80c
SPRING COIL machine opr. 55c
POL.-BUFFER, know silver plate $35
2 Sprayers 50c
SILK SCREEN squeegee opr. 45c
FACTORY HANDY MAN 40c
Man, exp., putting tires on buggies 40c
VENDING MACHINE ASSEMBLERS ... 50c
7 HOTEL CLERKS .... $95-$80-$65, Room
PAINTERS, UNION AND NONUNION.
3 WALL WASHERS, white or colored.
HOSPITAL DISH WASHERS ...... $40, RBL.
Painter's helper. $75 | Hotel hsemán ... $75
Monarch, 19 W. Jackson

PLACEMENT Man—Garage, Printing Desk. Advertising Sales Prom., 30-38; strong background in dealer prom., direct mail, bldg. matl., paint or kindred $300
SALES ENGRS., 28-38, GRAD. M. E. AND INDUS. SALES EXPER. TO MFRS. CHGO. OR MILW. TERR. $3,600
JR. SALES, 23-27, ACCTG. EDUC. $125
ARCH DRAFTSMAN, 3 YRS. EXP. $110
STENO., KNOWLEDGE OF RADIO $90
College Grad., commerce, asst. to treas. $80
Adding Machine oprs., bank exp. $85
College Men, marketing major train. ... $90
CABINET MAKERS AND PATCHERS. $25
RADIO WIRERS AND SOLDERERS .. open
Tool and die ..... $1 | Automatic screw.
Turret lathe. | Handy man $20
HOTEL CLERKS ..... $80, $70, $60 ROOM
Rest. manager. $35 | Fountain mgr. $28
Bartender. $100 r.b. | Maintenance .... $75 r.
S-H-A-Y, 30 W. Washington.

TRAVEL AUDITOR—Single $175
SR. PUBLIC ACCNT.—Outside contact wk.
COST ACCOUNTANT—Metals exp. $250
FOREMAN—Corrugated—Folding box exp.
SALESMAN—3-5 yrs. dealer exp. $200
4 Stenographers, $18-25 Wk.
GEN. LEDGER BKKPR.—Retail Store. $120
RETAIL C. OR C. STORE MANAGER.
INSTALL. CREDIT Man—Furniture exp. $40
HOTEL CLK.—Know transcript $75
Glader Cor., 110 S. Dearborn.

GAS station ..... $18 | Painters ..... $25-$50
Floorman .... $18 | Hotel painters ... $100
Auto mechanic. 70c | Carpenters $1
Ford mechanic. 75c | Handy carpenter ... $20
Body fender ...... 90c | Polisher buffer 65c
Bus boys .... $13 | Machinist .... 75c to $1
Hamburger boys. $15 | Machinist repair 70c
Kitchen helpers. $14 | Jr. tool die 55c
Griddle carver .. $18 | Drill press 65c
Tavern cook. $75 | Hotel clerks ..... $50-$75
Hungarian chef. $30 | Elevator boys $60
BUSCH AGENCY, 184 W. WASHINGTON.

STORE MANAGER—WEST.
Retail tire exp., 25-35, Gentile $175
CREDIT MAN, 24-30, Gentile $125
TIME STUDY MAN $150
STATISTICAL MAN $200
CLOTHING SALES $110
TRUCK sales, ldry., milk, bakery exp. $150
AUTO FINANCE ADJUSTORS $140
UNITED, 209 S. STATE.

2 SALESMEN—25-30 years; some college; bldg. material exp. pref.; fine opportunity .... $150-$175
OUTSIDE collector, exp. $125
BKKPR.—So. west side; some training; 22-26 yrs. $100
INDUS. ENGR.—M. E. or E. E. ed.; und. 30. $200. STOCK boy; loop; 18 yrs. Open. Corresp.; tech. exp., $110.
OCCUPATIONAL, 310 S. MICHIGAN.

HAND coil winders; bobbin type 40c-55c
Re-tire buggy wheels; ref. service ... $1.45
Chrysler-Plymouth mech. $35
2 AUTO MECH. HELPERS, tools .. $15-$25
A-1 lubrication man, sales type $25
2 boys, good drivers .... $15-$17
Auto paint helper—Dealer $20
GEN. MOTORS service salesman $35
Col. auto porter. $16 | Boy, polish cars .. $12
AVAILABLE, 343 S. Dearborn, R. 204.

5 DESIGNING mechanical engineers—Material handling, road mach'ry, hydraulic pumps.
Machine tools .... $250-$400
Personnel manager—Metal trades. $225-$275
Master mechanic and tool engineer $5,000
3 elec. engrs., designers; motors ... $250-350
2 time study men; immediately. $150-$225
2 personal small loan mgrs. .... $200-$300
Adv. mgr.; State-st. or sim. dept. store exp.
HARRISON PERSONNEL, 20 W. Jackson.

6 HOTEL CLERKS .... $75-$80-$90
Union and nonunion paint and paperhangrs.
Maint. .... $60-$75, R. | Hotel upholsterer. $85
Bell, days .... $30, T. | Col. painter $30
3 SHT. METAL, 1st mech.; S. Side. $25 up
HAND SCREW, set-up and operate 70c
3 GAS ATTEND., grease; city exp. $16-$20
Mill. mach. .... 70c | Dishwash., wh. .. $10+
Husky boy, drive paint truck; start $12
NO. SIDE CONSOLIDATED, 1001 Leland.

LATHE HANDS .. 65c | MACHINISTS 75c
TECHNICAL HIGH school grads 35c
Milling Mach. .... 70c | SPRAYERS 50c
Armature wind. 40c | Drill press 50c
Col. hotel clerk. $50 | Dishwashers .... $12 M
COLORED CAR WASHERS $15-$20.
Auto polisher .. $15 | GREASER $18
Jackson, 19 W. Jackson, R. 307

APPRENTICE IN DENTAL LABORATORY.
HD. SCREW MACHINE OPERATOR.
REP. REBUILD MACHINERY 95c
YNG. SHIPPING CLERK $18
SPRAYERS. SHOP BOYS.
LOOP, 28 E. JACKSON

TOOL designer .. $200 | Engine lathe 65c
Jr. machinist .... 35c | Repair mach. 80c
Cabinet maker .. 50c | Belt sander 40c
Union paperhangers. | Norton grinders 65c
Engr., 4-dy. wk. $25 | Bakers .... open
Hotel clerks $80-100 | Fountain men ... $22.50
Handyman $40 r. b. | Drug apprent. $20
Washers & greasers. $18—Body-fender. $25
PROGRESSIVE, R. 1124, 202 S. State.

MEN—24-28; RETAIL EXP. $18.
Bench lathe .... 65c | Mach. oiler 50c
Drill press .... 65c | Boy, drill press $15
Boy, factory ..... $13 | Screw mach. 40c
Millwright .... 75c | Mech. inspector 80c
Garage help ..... $20 | Moulders, P. W.
Royal, 184 W. Wash, R. 207.

PUBLIC RELATIONS man; college grad.
4 INVESTIGATORS, COLL'CT'RS., 2 yr. col.
TRADE JOURNAL REPORTER, col. grad.
Bureau Empl. Serv., 25 E. Jackson.

RESTAURANT mgr., $200; hotel clk., $65, r. Col. doorman, $45 tips. Waiters, young, $25. Dishwashers, Porters, Bus boys.
SHAY, 1009 N. STATE-ST.

MODERN, 879 N. State.
Cooks, Stm. table, Pantry.
Chef, $30, Couple, $150 r.

OFFICE boy—S. S.; 18-20; alert, H. S. grad.; 6 mo.-1 yr. exp.; good appear.; Prot. $70-75
Central Emp., 7 S. Dearborn, Rm. 1229.

JR. CLERK—Purch. dept., age 18-20 ..... $65
OFFICE BOY—Recent honor grad $60
RELIANCE, 32 N. STATE, RM. 1417.

HELP WANTED—MEN.

Employment Agencies.

10 DRAFTSMEN
Miscellaneous experience .... $150-$225
3 MECH. Engs., design auto mchy. $200 up
ELECT. ENGR., elec. mtrs. sales. $150 up
SALES ENGR., mech. and elec., trav. $300
SALES, wholesale clothing $400
3 SALES, grocery, car, travel .... $125+
3 SALES, grocery, car, travel .... $125+
SALES, bulk candies, oppor. .... Open
SALES office supplies, Chicago .... $125+
5 COLLECTORS, small loan exp. ...... $125+
STENOGRAPHER, real future $80
OFFICE BOY, H. S. grad., age 19 .... $65
Linotype Oprs., $40-$50.
COMPOSITOR, lockup and O. K. man. $50
COMPOSITOR and makeup, real fut. ... $40
PRESSMAN, Kelly B. or No. 2 .... $45
2-3 COMPOSITOR, big shop, future $20
2-3 LINOTYPE OPER., real oppor. $30
YG. GORDON FEEDERS, several, now. $16
PAINTERS, $1.25.
3 WARNER AND SWASEY Operators. 75c
PACKERS, general mdse., snappy $18
MOUNTER, baby buggy tire exp. 45c
Hardware Clerk. $25 | Truck Mech. 90c
Metal Sprayers .. 50c | Window Wash. .. $5 day
Paint Dipper .... 40c | Metal Spinner 45c
MACHINE SHOP WORK, all types ...... Open
Restr. Porter .... $12 | Hosp. Kitch. $25 r.b.l.
Hotel Clerk .. $85, r. | Italian Chef $35
Dishwashers ...... $12 | Bus Boys $50
Hamburger .... $18 | Grill Men $20
Triangle, 25 E. Jackson

COST ENGINEER, $5,000.
Wide Cost Installation exp., mfg. plants.
T. S. ENGINEER—Age 38 to 45 .... $200
2 DRAFTSM.-DETAIL.—Struc. ex. yg. $150
SALES—INDUSTRIALS—Age 30 .... $150
SALES—Specialty work .... $120+
STENO.—Association exp., under 25 .... $100
COLLEGE GRAD., Young, tall $100
COLLECT.—Furn. Exp., Age 25-30. $85+
OFFICE BOY—Young, Gentile $50
YNG. TOOL MAKER—MFG., 90c.
PUNCH PRESS—SET OWN DIES, 50c.
YNG. REPAIR MACHINIST, 60c.
YNG. BENCH MACHINIST, 55c.
PAINTERS AND PAPERHANGERS.
Machinist .... 80c | Die Maker $1
Lathe hand .... 80c | Belt Sander 40c
Power Brake ...... 50c | Trim Saw 50c
Norton Grinder. 60c | Shop boys $12
Engine lathe ..... 75c | Sprayers, stripe. 60c
Milling Machine. 65c | Sheet Metal 80c
Vertical Boring. 80c | Paint Dipper 40c
Horizon. Boring. 80c | Hard Tire Mount. .. 40c
WINDOW WASHERS, $100.
YNG. MEN—LEARN RESTAUR. BUS. $16
Hotel Clerk .. $75 r. | Hotel Painter $100
Carver .... $21 | Soda Dispenser $18
Upholsterer ...... 75c | Kitchen man $00
Hamburger man. $20 | Counter $18
Bus boy .... $14 | Dishwasher $50
Bakers Helper .. $18 | Delivery boy $10
WABASH, 202 S. STATE.

8 JR. SALESMEN
Route sales, food; N. W. and Hyde Pk. $110
Auto parts trainee, 18-20; tools, car. $110
DRAFTSMAN, 22-30, Scandinavian $110
TYPIST, age 19-23, live South $75
LOCKUP, lineup man, steady .... $40-$45
CYLINDER feeder, cardboard; steady 50c
LINO. OPER.-comp.-pressman, steady .. $30
10 Phonograph Asemblers
Final testers, etc.; steady 60c
4 POLISHERS-BUFFERS, job shop 60c
3 BURNERS-WELDERS, blueprints 60c
2 WIRE workers and spot welders .. 40c-50c
TRUCK DRIVER'S helper, furn. exp. ... $16
WINDOW SHADE HANGER $18
TOOL ROOM LATHE HAND $18
3 PUNCH PRESS OPERATORS 45c-50c
Refrig. shop boy. $20 | Cabinet makers 55c
Bench hand ...... 55c | Jr. tool-die 55c
Sheet metal ...... 90c | Yng. machinist 55c
COUNTRY CLUB CHEF; $200, R., B., L.
Italian cook ..... $25 | Hosp. orderly. $45 r. b.
Bus boys .... $12 | Fountain men $20
Couples .... $75, apt. | Fry cook $20
Filipino bus. $50, t. | Rest. waiter $18
Dishwasher. $12, bd. | Baker's helper $18
Sandw. man .... $18 | Hamburger man $16
CADILLAC, 14 E. JACKSON.

WORKS ENGR., small mech. parts $6,000
Instrumentman, concrete foundation. $3,200
Draftsman, machy. and plant layout. $3,000
INDUST. ENGRS., text. fdy. mchy. .. $3,600
DESIGNERS, MCHY. AND TOOLS. $2,400
DRAFTSMAN, store fixture exp. $1,800
DETAILER, OIL BURNER EXP. $1,800
Methods Eng., prod. inv. control, 30. $2,400
IND. ENGR., methods maint. M. E. $4,200
2 AUTO MECH., to train for Ins. $1,800
3 SALESMEN, travel, whol. gro. ex. $1,800
FIDELITY BOND Sales, 30-35, univ. $3,000
INSTALLMENT Finance Sales, 35. $5,000
CREDIT MAN, 26-30, college grad. $2,700
INS. CLAIM ADJUSTERS [auto]. $2,750
COLLEGE MEN, 22-26 yrs., to train. $1,200
TRAVELING Auditors, 26-35, coll. $2,800
TREASURER, heavy mfg. exp. $15,000
GENERAL MGR., retail grocery, exp. $5,000
DEPT. STORE BUYERS—MDSERS.
A. J. McCOY & ASSOC., INC.
SUITE 1130. 140 S. DEARBORN.

AUTO MECHANICS.
Above jobs located all parts of city.
TOW TRUCK—Trouble shooter $20
GD. DRIVER—Hi class garage $16.50
BOY—Chance learn garage business $12
Mech. HELPER—Learn body-fender $12
2 FENDER rep. HELPERS—Some exp. $20
GAS ATTENDANT—Greaser $25
AUTO GREASER—A1 station ...... $18+com.
2 Service STATION ATTENDANTS $20
Body-Fender . $1 hr. | Tire changer $20
3 auto pntrs. . $25+ | Boy, learn $7
2 boys, gd drivers | Garage Floorman. $20
Boy, greaser .... $15 | Col. wash-grease . $15
GENERAL AUTOMOTIVE,
37 WEST JACKSON. ROOM 49.

SMALL LOAN MAN, WITH
RECENT EXPERIENCE. VERY GD. SAL.
Men with car, any age $85
Office Boys—18-20 | 4 yrs. H. S., loop. $60
Jr. clerk—S. W., 18-20, 5 da. week $70
Jr. Clk.; nr. N. S., 21-22, 4 yrs. H. S. Prot. $80
Boy—20, interested amat. photography. $75
SALES ENGINEER WITH
M. E., out of town, under 35 .... $200
Steel Sales—Seconds, exper., under 35. $225
M. E. or E. E. sales—Exp., to industrials.
Yng. M. E. grads.; hi type, some exp. $125
MOLENE, BANKERS BLDG.

OUR 38TH YEAR.
2 SALES, ADV. or SALES PROM. MGRS. [1]—Plumbing, Heating.
[1] General exp., salary Open.
ASST. SALES MGR.—Men's sportswr. Open
ENGINEERS—M. E. GRADS.
Several openings—Hi. salary for Jrs., Seniors, Intermediate and Chief.
SMALL LOAN outside man—Expd. .. Open
DEPT. MGR.—Men's Clo., A-1 Co. $160
Business Men's, 209 S. State.

HOSPITAL handy painter .... $15 wk.-meals.
Inst. janitor. $35 r.b. | Hsemn-painter. $50 r.b.
Hosp. dishw. .. $50 b. | Vert. bor. mill 80c
Htl. nite clk. $65 r. | Repair machst. 80c
Filip.-ck.-hse. $50 r.b. | Ven. Blinds 35c
Bartender .. $15 mls. | Houseman .... $45 r.b.
Orderly .... $45 r.b. | Vegetable man. $40 r.b.
MORRELL AGENCY, 306 W. MADISON.

TRUCK MCH. $35 UP | PAINTERS .. $1 HR.
FOUNTAIN .... $18 | HOUSEMAN $70
PARK EMPL., Bank Bldg., 6306 Cott. Grv.

TRADE SCHOOLS—MEN.

We Actually Teach You
by Practical Shop Methods.
TOOL & DIE MAKING
TOOL AND DIE DESIGNING, DRAFTING.
MACHINIST TRADE.
Automatic Screw Machines.
Most Complete Shops. Open Days and Eves.
FREE EMPLOYMENT SERVICE.
Visit Shops, Phone or write for Free Book.
Allied Screw Machine Co.
SCHOOL OF MECH. TRADES DIV.
609 W. Lake-st. Dept. T. Hay. 1136.

LEARN BARBERING
where you will be trained under unusual conditions and at your own terms. Last week of Special MOLER COLLEGE astonishing course. Call, write, phone.
MOLER,
177 N. STATE-ST. CEN. 6393.

DIESEL ENGINES—
—MACHINE SHOP
Actual shop practice on standard equipment. Visit our shops, 9 to 9, or let us mail you details. Write or phone Moh. 3112
HEMPHILL SCHOOLS.
2023 Larrabee-st. [2000 North, 600 West.]

FREIGHT TRAFFIC MEN IN DEMAND
Truck lines, industry, railroads need trained men; over 1,000 firms employ our students and graduates; founded 1923. New classes now forming. Visit 10 a. m. to 10 p. m.
COLLEGE OF ADVANCED TRAFFIC,
330 S. Wells, Dept. D-26. Harrison 8649.

STEADY WORK, GOOD PAY
for expert auto mechanics and body-fender men. A job for every graduate. Day and evening schools. Call, write, or phone.
FEDERAL AUTO SCHOOL,
2040 WASHINGTON. SEE. 7779.

PAY AFTER GRADUATION.
W-E-L-D-I-N-G.
Tool, Die—Machinist—Screw Machine. Body and Fender—Auto—Diesel. Refrigeration — Air Conditioning.
Est. 37 years. GREER, 2030 S. Wabash

Learn Electricity—Radio.
"LEARN BY DOING," DAY OR EVENING.
Call, write or phone Seeley 7722.
COYNE ELECTRICAL SCHOOL,
502 S. PAULINA-ST.

BECOME A FREIGHT TRAFFIC MAN. Freight rate and traffic experts needed by railroads, truck lines, and mfg. co.'s. Practical training. Days or eves. Call or write.
FREIGHT TRAFFIC INSTITUTE,
176 W. Adams-st., Dept. T-7. State 2330.

DRAFTING AND WELDING.
Day or eve. For inf. write, call or phone.
CHICAGO TECH., 20A, 118 E. 26TH-ST.

WAITERS, BARTENDERS, BUS BOYS.
SHORT COURSE; LOW COST. TERMS.
DINING ROOM SERVICE SCHOOL,
1009 N. STATE, ROOM 205. DEL. 2288.

LEARN body, fender repairing—Automotive Reconstruction Eng., 1325 Randolph. See 1315 Registered, Ill. Dept. Reg. and Ed.

WILL train reliable men to service elec. refrigeration, air conditioning. Study home and shop. Write Utilities Inst., 404 N. Wells.

CIVIL SERVICE JOBS—EVENING CLASSES. 60 exams now open. Low rates. See list. Western Bureau, 37 W. Van Buren. Wab. 6522

LEARN WELDING—Free booklet tells all. International Inst., 741 W. 70th, Vin. 6751.

ENROLL NOW—Natl. Schl. Mechanical Dentistry. Visit day or eve. 10 W. Jackson.

TRADE SCHOOLS—MEN.

THE PROOF
Of a training is the JOB. We are placing students in worthwhile jobs.
TOOL & DIE MAKING—MACH. TRADE. MACHINE DRAFTING AND DESIGN. Day and eve. class. Visit shops or write.
NATIONAL SCHOOL
OF MECHANICAL TRADES.
630 W. Lake-st. Monroe 2346.

LEARN WATCHMAKING—CATALOG FREE.
CHICAGO SCHOOL, 155 N. CLARK-ST.

HELP WANTED—WOMEN.

Stores and Offices.

BAKERY salesgirl—Must be experienced. Apply 3327 LINCOLN-AVENUE.

BOOKKEEPER—With general office exp.; $12 to start. Address Y G 385, Tribune.

COLORIST,
Experienced, for baby portrait studio. Call Central 2218.

DRESS salesladies—Only expd. women need apply; steady. Apply 4113 W. Madison.

FLORIST—At once. Capable of managing small shop. Must be designer. 30 miles from Chicago. Address Y G 160, Tribune.

GIRL—High class food shop; experienced only. Bet. 10-2. Singer, 4641 Lake Park.

GIRL—Exp. general office work. Refs. Chicago Stool Cover Co., 155 W. Division.

LAUNDRY OFFICE.
Girl familiar with laundry routine. Give past employment and details.
ADDRESS Y H 506, TRIBUNE.

MILLINERY salesladies—Expd.; speak Yiddish; refs. 3521 W. Roosevelt-rd.

MILLINERY SALESLADY—Must be experienced; speak Polish. 5032 S. Ashland.

OFFICE girl—Capable, expd. bookkeeping, billing, shorthand, swbd.; near N. S.; give refs. Address Y D 192, Tribune.

SALESLADIES—Experienced, for ready to wear credit store; refs. required. 2820 MILWAUKEE.

SALESLADY—Experienced in infants and children's wear. Apply 849 E. 63d.

SALESWOMEN—Must be expd. coats and dresses; high guaranteed salary. Besark's, 808 Davis-st., Evanston.

SALESWOMAN—Thoroly expd. selling quality apparel; permanent and Sat. extra. Johnson & Harwood, 37 N. Wabash.

SECRETARY-steno.—Protestant; not over 30; must have exec. ability; gd. oppr. for advancement. Call Wed. 10 to 12 a. m. Ewing Incinerator Co., 2432 Irving Pk.-rd.

STENOGRAPHER—Experienced; not over 20 yrs. old for bank on south side. Good opportunity for right party. Address Y D 563, Tribune.

STENO.—Legal or real estate mtge. exp., at Rockford Ill. State qualifications and salary expected. Address G 551, Tribune.

STENOGRAPHER—Intelligent, neat girl, not under 5' 5". Address Y G 507, Tribune.

Telephone Solicitors
Pleasing voice, previous experience preferred, weekly salary and bonus. Call from 9:30 a. m. to 12:30 p. m. Ask for Mr. Lee, Central 8153.

Professions and Trades.

ALTERATIONS-Dressmaker—A1 exp.; stdy. work. 39 S. State. Room 1207.

BAKERY—EXPERIENCED PIE BAKER. 4822 LINCOLN-AV.

BEAUTY CULTURE — PRACTICAL TEACHERS. Address Y B 145, Tribune.

BEAUTY OPERATORS—Are you capable, have good personality and would like good position with good possibilities in a first class salon? If so apply 130 North Oak Park-avenue, Oak Park.

BEAUTY operator—3 yrs.' experience. A-1 all around. 2215 S. Whipple.

BEAUTY oper.—A1 hair stylist, have 5 yrs.' exp.; $20 sal. and comm. 4901 Drexel.

BEAUTY op.—A1, all around, steady. $16.50 wk. 3236 N. Pulaski-rd. Pens. 5369.

BEAUTY opr.—1st class; all work; ref.; exp. req.; nr. no. Address Y F 335, Tribune.

BEAUTY OPERATORS—Experts; 7241 Lake-st., River Forest; ½ blk. west of Harlem-av.

BEAUTY oper. — Expert hair stylist-finger waver; steady. Phone Berwyn 1075.

BEAUTY OPER — All around exp. finger waver. 955 N. Rockwell-st. Hum. 3428.

BEAUTY OPR. — Good, speedy fingerwaver and manicurist; steady. 6208 Winthrop.

BEAUTY OPERATORS—EXPD., all around. Crawford Dept. Store, 4024 W. North-av.

BEAUTY OPERATORS—EXPD., all around. Sabath Dept. Store, 7167 W. Grand-av.

BEAUTY OPERATOR—All around girl. 3 days steady. Call Capitol 1079.

CHENILLE LETTER operator—Experienced. 225 N. Wabash, 2d floor.

DESIGNER—Mid-western established manufacturer of 9-15 Junior dresses will consider application from successful designer of proven ability on $6.75 and $10.75 dresses. Replies confidential.
Address A F 19, Tribune.

EGG BREAKERS—EXPERIENCED.
Somerman & Sons, 323 N. Carpenter.

FORELADY—Expd., small factory; wash dresses, sportswear. 1542 Milwaukee-av.

MACHINE OPERATOR
Experienced on men's clothing; single needle; age 20 to 30 years; give details regarding experience and salary desired. Address Y D 402, Tribune.

MARKER and sorter—Experienced for hand laundry. 1504 Morse-av.

MILLINERY INSPECTOR
Experienced, aged 20 to 30 years, able to judge materials and workmanship. Give details regarding experience and salary desired. Address O H 61, Tribune.

MILLINERY TURBAN MAKERS—EXP.
Come ready for work. Large orders.
VANITY HATS, INC., 337 S. MARKET.

MILLINERY—Turban makers. Pay 25c a turban. Twentieth Century, 65 E. S. Water.

MILLINER—Expert; steady; hours 9-5:30. 5122 Sheridan-road.

MILLINERY TURBAN MAKERS; EXPD.
H. & H. HAT CO., 1351 Milwaukee.

MILLINERY turban makers—Exp., plenty work. Central Hat Sales, 159 N. Michigan.

NURSE—For north side rest home; night duty; give ph. Address Y F 528, Tribune.

OPERATORS.
Exp. sgl. needle on dresses; also pressers. 1739 MILWAUKEE-AV. 3RD FLOOR.

OPERATORS—Must be exp. on double and single needle power mach. Good pay. Protection Products Co., 615 N. Aberdeen.

OPERATORS AND PINKERS.
FULLY EXP'D. ON WASH DRESSES.
STEADY WORK. 1744 N. DAMEN.

OPERATORS—White; single needle, blind stitch hemmer and serger on wash dresses. Exp. only. 404 S. Racine, 2d fl.

OPERATORS—Must be experienced on ladies' blouses. R. Kaufman, 215 S. Market.

OPERATORS—Expd. wash dresses; white; steady; good pay. 206 S. Market, 5th flr.

OPERATOR—Experienced on shirts. Apply 19 W. Jackson-blvd., Room 300.

PRESS opr.—Exp. on shirts; white. Manhattan Laundry, 5524 Cermak-rd. Law. 4145.

SEAMSTRESS—To do all round sewing in cleaning establishment. Call Bev. 2776.

SEWING machine operators—Exp. on casket interiors; give detailed exp. and refs. Address Y D 577, Tribune.

SHIRT FINISHERS—APPLY 8 A. M. 2621 W. CHICAGO-AVENUE.

SINGLE NEEDLE operators; experienced. 210 W. Van Buren, 8th floor.

Household Help.

COUPLES — FOR ADVERTISEMENTS FOR couples see separate subheading "Couples" immediately following this subclassification

COOK—Gen. hswk.; white; under 40; experienced; references; small gentile family. Own room, bath. MIDway 6061.

GEN. hswk.—wh.; plain cook; 2 schl. chil.; own rm.; $8-$10; refs. So. Shore 8106.

GEN. hswk.—White; expd. with children; no ldry.; stay; own room. $7. Briargate 9292.

GEN. hswk.—Wht., under 25, no cookg., no ldry.; $6. Stay. Mid. 4471-5501, S. Everett.

GEN. hswk.—Asst. with cooking, light ldry.; 2 childn.; stay. Lang. 10607 S. Maplewood.

GEN'L hswk.—Cook, wh., 25-35; no laun.; own rm.; like chldn.; $10. Cedar. 0983.

GEN hswk.—White, 35-40, stay; refs.; $8-$10; children, South side. Stewart 3879.

GEN. HSWK.—White; assist with child; no laundry. Own room; refs. Dor. 8769.

GENL. hswk.—Expd.; white; 20 to 35, Assist cook, 2 ch. No ldry. $8-$10. Buc. 4851.

GEN. HSWK.—White; expd.; 2 children; own rm.; Gentiles; $8-$10. Hollycourt 2345.

GEN. hswk.—Good cook. Adults; stay or go. 4836 Dorchester-avenue, house.

GENERAL HSWK.—White; under 40 yrs.; 2 adults; go. Rogers Park 7223.

GENL. hswk.—White, 2 child., stay, lt. ldry., no ckg. Ecker 2425 N. Albany. Spt. 9345.

GEN. HSWK.; white; women 35; 3 adults; $8; stay. Albany, 3874.

GEN. hswk.—White no children, 2 adults; own rm. Sheldrake 3236.

GENL. HSWK.—White, expd., for small family; asst. ckg.; stay-in; gd. home. Cra. 0737.

GEN. Hswk.—Exp. wh. or lt. col.; asst. 2 chldrn.; no hvy. ldy.; stay; $7-$8. Div. 1917.

GEN. Hswk.—Wh.; good cook; 20-35; no wash; 3 adults; stay; $12. Van Buren 4400.

GEN Hswk.—Exp. wh., under 40; cooking, no washing; go nites; refs. Triangle 0010.

GENERAL HSWK.—Exp. Care 3 year child. No laun. Stay. Good wages. Edg. 4282.

GEN. hswk.—20-30; plain cook; 1 child; rm., bth. [newly dec.]. $9-$10. Lakeview 0874.

GENL. HSWK.—Wht.; stay; exp.; sm. apt.; 1 child; $7; no ldry. Lake View 4935.

GEN. HSWK.—Light laundry; small family. Stay. $7. Refs. req. Hollycourt 7210.

GIRL—20-30, expd.; gen. hswk.; sal., $10; own rm.; stay; Nieman, Austin 8858.

GIRL—White; 1st. hswk.; 2 chldn., 4-6; rm., bth.; $8. 1555 Pratt-bl., 1st. Hol. 6235.

GIRL—Lt. hswk.; 3 yr. girl; gd. home. Moving Highland Pk. Own rm., bth. Buc. 2534.

HELP WANTED—WOMEN.

Household Help.

GEN. hswk.—Plain cook, no ldry.; 1 child 9 yrs.; new sub. home; own rm. and bath; $10. State refs., age, nationality. Write 1415 Dean-av. Highland Park, Ill.

GENL. HSWK.—25-30 yrs.; no cooking; light laundry; stay; refs.; own room; $10. 6 days. Mr. Thomas, 419 S. Wabash.

GEN. hswk.; wh.; expd., 28-38; good cook, serve well; exc. refs.; no heavy cleang. or laun.; own rm., bath. $12-$15. Plaza 0544.

GEN. hswk.—25-35; wht.; 1 child 9; personal laundry; own room. Nevada 3527.

GIRL—White; betw. 25 and 35; 2d work; no cooking; no windows; personal laundry. Own private room and bath; 4 adults; gd. home. Lak. 0348, Wed., betw. 10:30 and 5.

GIRL—Protestant; white; 25x40; exp., for housework and cooking; no washing; room, bath. $10. Div. 4142.

GIRL—White, expd., between 20-30; general; children; own room; good salary.
Lakeview 8809. Call after 9 a. m.

GIRL—Wht.; 20 to 35; genl. hswk.; light cooking; stay. Pal. 2273. E. Torkilsen.

GIRL—20-40, wht., expd. lt. hswk., care of children. Refs. Stay. 1540 N. Lavergne.

GIRL or woman — White, Protestant; genl. hswk.; no hvy. laun. Stay. Abe. 3023.

GIRL—White; genl. hswk.; cooking not necessary. Own room. Hyde Park 5685.

GIRL—Betw. 18-30; wht.; must like children; no laund. Gd. home; stay. Dre. 8818.

GIRL—Wht.; gen. hswk.; no heavy laundry; expd. with child; $7; stay. Sag. 7352.

GIRL or Woman—Wht.; gd. plain cook; genl. hswk.; 3 adults; own rm.; $7. Irv. 2140.

GIRL—Wht., 18-35; easy work; no cooking, no laundry; 1 child; stay. Sunnyside 2174.

GIRL—Wh., 20-35; hswk., no ckg., exp.; stay; gd. sal. 2134 N. Sawyer, Kelner. Spa. 7797.

GIRL—Wht., col.; lt. hswk.; no cook.; no ldry.; stay; $8. 6826 Sheridan, She. 3720.

GIRL—Wh.; 18-25; hswk.; no cookg.; 2 yr. old child. Good pay; stay. Buc. 5894.

HOUSEKEEPER—White; for elderly lady; good home; small salary. Fairfax 1131.

MAID FOR GENL. HOUSEWORK—WHITE; NO CHILDREN; STAY OR GO.
7549 N. Oakley, 1st, Mrs. Louis Deeter.

MAID—Exp. gen. hswk.; white, 30-40; good cook; capable, full charge; no laundry; $15-$18 per week; own room. Forest 3626.

MAID, 2d—Wh., likes children. Own rm., $7. Mittelman, 6333 Kenmore. She. 3103.

MAID—no cooking; no hvy. work; exp. with children; own rm.-bath. Bitt. 9407.

NURSEMAID—Wht.; 20 to 30; expd. care of 13 mos. baby; asst. lt. hswk.; Doctors home; perm pos.; refs. Belmont 8344. Dr. B. J. Greenburg, 2534 N. Kedzie.

NURSEMAID—WHITE, 18-25; OWN RM.; 2 CHILDREN; STAY; EXP.; $7-$8. CALL CEDARCREST 6484.

NURSE MAID—Wht., 20-30; exp.; child 3½, 2 school children; other help; $8. Lak. 0268.

NURSEMAID—Wh., care child 2½ yrs. old; able to cook; good pay. Estabrook 1161.

NURSE girl—Wht.; young; stay; 2 children; other help kept; $6. Phone Midway 1960.

NURSEMAID—Wh., 25-40, for 1¼ yr. baby; assist hswk.; room-bath; refs. Shel. 1344.

NURSEMAID—Wh.; care 2 children, 7 and 5; oth. hlp.; own rm.-bath.; refs. Mid. 5515.

WOMAN—Wht., light hswk. and cooking; stay 3 nites wk.; 7 yr. old child; After 7:30 p. m. 4610 Ellis-av. Mrs. Jeffries.

THE TRIBUNE OFFERS SPECIAL LOW rates to persons advertising for positions. For further information stop at the Want Ad office, Madison and Dearborn-streets, or in the lobby of Tribune Tower.

Couples.

COUPLE, wh.—Hsman, cleaning, scrubbing; no driving; women cooking, cleaning; 3 in fam.; large hse.; no laund.; refs., $80-100. 2122 Hopkins-pl., near 8900 S. Hamilton.

CPLE.—White, expd., cook, gen'l hswk., gardener, hseman., serve, some driving; good position. City. State age and wages. References. Address Y H 164, Tribune.

COOK, exp. butler, houseman, chauffeur, gardener—References; good salary. Dor. 6579.

COUPLE—Wh., exp. Must have good refs.; cook, houseman, chauffeur. Ph. Euclid 66.

Clubs, Hotels, and Restaurants.

COOK—Woman, white, thoroughly experienced. References. For north shore tea room. Address Y H 170, Tribune.

FOUNTAIN girls—Experienced only. Hartman Drug Stores, 418 S. Wells-street.

FOUNTAIN-Sandwich girl—Expd., $16 wk.; meals. Platt Drug, 1801 S. Ashland.

GIRL—To manage small coffee shop in hotel. 2847 Washington-blvd.

SANDWICH girl—Must have fountain exp. Eves. Call 2-3 p. m. 3313 N. Pulaski.

WAITRESSES—For short hours. Married preferable. Dutch Mill, 308 W. Jackson.

WAITRESS—EXPD. Home restaurant. 1303 W. Jackson. Mrs. Dimeo.

WAITRESSES—With soda fountain experience; neat appearance. 53 W. Van Buren.

WAITRESS—EXP.; 6 DAYS, NO SUNDAYS. 201 E. GRAND-AV.

WAITRESS—Over 21 years old. Polish preferred. 1668 West Division-street.

WAITRESSES—EXPERIENCED.
Short hours. 503 North Well-street.

WAITRESS—EXPERIENCED.
1012 ARGYLE.

WORKING hskpr., wh., over 45, single, exp. hotel, $9, rm. Call aft. 11, 1418 W. Madison.

Saleswomen.

SELL HOSIERY-DRESSES.
Chiffon hosiery, 49c pair. Wear sample dresses. Merchandise on credit. You pay for what you sell. No capital or experience needed. Comm. See Miss Rose.
CERTIFIED. 116 N. WELLS-ST.

YOUNG lady—Not over 22. Neat, ambitious not afraid to meet the public; for circ. campaign. Travel or local. $18. Drawing acct. Advance against sales wkly. No cash bond required. Apply 4 to 6 p. m., 6724 Stony Island. Suite 410.

WOMEN—Experienced in direct sale cosmetics will appreciate our generous comm. Finest quality product with excellent repeat sales. Call Wab. 5894 for appointment.

AMBITIOUS WOMEN—Establish your own business at home. Guar. hosiery at 59c and 69c. Also complete line of $1 items. Comm. See Mrs. Allen, 126 N. Wells.

GOOD HOUSEKEEPING AND Cosmopolitan will employ several experienced women in telephone subscription sales. Liberal commissions. Call Emily Morris, Randolph 7515

HIGH type woman—Over 30; part time; no exp. req.; comm. Maisonette Frocks, 211 E. Delaware. Phone Whitehall 6674.

2 LADY canvassers and one crew supervisor for spec. furn. premium deal; salary. Apply 10 a. m. sharp. 2658 North-avenue.

CHRISTIAN WOMAN—Relig. educ.; contact Prot. church members only; guar. income., comm., bon., fut. Address Y G 328, Tribune.

WOMAN of responsibility, over 27, willing to work; women's apparel. Good future; percentage basis. Irving 7673.

SELL BIRTHDAY, EVERYDAY CARDS—Big commission. Grogan Co., 122 S. Michigan.

PHONE SALESWOMEN—Real money-maker. Easy sales. Comm. Beauty prod. Web. 4421.

Miscellaneous.

GIRLS to learn beauty culture in exchange for cashiering service; sm. salary; H. S. education. 2744 Milwaukee-avenue.

GIRLS under 24; free to travel entire U. S. with lady manager. Steele, Croydon Hotel.

GIRLS, So Side only 18-24—Distribute samples; salary; no exp. needed. Aberdeen 2612

Nurses' Registries.

NURSES — At once. Not over 40. Aetna Nurses Registry, 4121 Sheridan-road.

REGISTERED NURSES,
6137 Drexel-av. Call Dorchester 2188.

Employment Agencies.

WADDELL-WINN
1 N. LA SALLE-ST.
4 stenos., und. 30, Prot., 5 day, loop. $100
STENO.-DICTAPHONE, Jewish $100
STENO.-COMPTOM. OPER., 5 day, loop. $18
STENO., advertising agency, loop $22.50

STENOGRAPHER — Good telephone voice, 20-23 yrs., attractive and snappy. Prefer girl who lives at home. Must be at least high school graduate. Want some one who likes diversified work. See UNITED AGENCIES, 14th floor, 209 S. State.

MIMEO-Stencil Cutter $20
WIRER-SOLDERERS $18
WRAPPERS—PACKERS $14
ASSEMBLERS—Lite work $14
FACTORY GIRLS—All lines $12.60
LOOP, 28 E. JACKSON

HOTEL maid, $55; country club maid, $45, r. b.; soda girl, $15; hosp. diet kitch., $50; drug cashier, $15; waitresses, $10; shirt finishers, feeders, folders, 33c.
COUPLES, PRIVATE .... $100-$125
Gen'l hswk., white, colored .... $12-$18
SHAY. 1009 N. STATE-ST.

COOK-BAKER—Industrial cafet. .... $100 B.
Hosp. ironer .... $60 | Stenographer $15
Convent cook. $35 r.b. | Fount. girl $14
Comp. maid. $35 r.b. | Facty. girl 32c
Col. htl. maid .. $45 | Power mch. .. 30c p.w.
La Salle-Morrell Agency, 306 W. Madison.

HOUSE MAIDS—FEE $5.
WAITRESSES—FEE, $3.
Also couples, fountain girls, cooks.
UPTOWN EMPLOYMENT, 4750 Broadway.

ELLIOTT-FISHER BKKPR. $90.00
LEGAL STENO. 18.00
STENO.-ADDRESSOGRAPH OP. 15.00
[2] COMP. OR MARCHANT OPRS. 20.00
HAHN-MARTIN, 7 SO. DEARBORN.

ACCTS. receivable bkkpr., 22-27, S. S. $90
Steno., one girl office, loop $75
Typist, light steno., learn P. B. X. $65
REDFIELD PERSONNEL, 5 S. Wabash.

STENO.—Credit dept. exp., mfg. co.
2 TYPISTS—Exp., age 20-25, loop $75
TYPIST—H. S. or college tr., age 22-27. Exp.
RELIANCE, 32 N. STATE, ROOM 1417.

STENO., R. EST. OR INS. $25
BURR. BKKPR., R. EST. $25
ASST. BKKPR.-TYPIST $18
SO. SIDE CONSOLIDATED, 1105 E. 63D.

WAITRESSES—High class. Perm. Cashiers. Block Security, 39 S. State, R. 1506.

HSMD.—Wait., htl. mds., wh., col. Top salaries. Many oppns. E. White, 42 E. Walton.

COOKS, $15 wk.; misc. jobs; hand troner; good sal. 5534 S. State. Englewood Agcy.

HELP WANTED—WOMEN.

Employment Agencies.

10 STENOS. .... $65-$100
4 BKKPRS.-STENOS. .... $70-$110
3 SECRETARIES .... $100-$125
STENO., light dictaphone opr. Loop. $100
ASST. BOOKKEEPER-typist, Loop $80
3 STENOGRAPHERS, loop offices $80
STENO.-swbd. oper. Neat type $80
STENO.-LIGHT BKPR., beginner $70
LEGAL STENO.; part time only $65
YOUNG BEGINNER BKPR.-typist $65
BILLER, Moon-Hopkins, close-in $80
CASHIER, Burr. bkkpr.; young $75
EDIPHONE OPRS., age 25-30; perm. .. $85
Dictaphone oprs., straight operation .. $80
BURR. F. C. BKPRS., real estate exp. $100
BEGINNER-CASHIER, N. C. R. oper. .. $60
SALESGIRLS, several good positions .. Open
PROOF-READER, permanent $110
ASSEMBLERS, $17.
CLOCK OR SMALL PARTS EXP.
SEWING MACH. OPRS...$17
NIGHTS OR DAYS, STEADY.
12 SOLDERERS, $18.
ELECTRICAL OR RADIO EXP.
Soda Fountain Girls, $15.
Hotel maids ... $55 | Diet kitch. .. $45 r.b.l.
Hosp. cleaner ... $60 | Asst. Cook $20
Bakery sales .... $15 | Waitresses $12
Triangle, 25 E. Jackson

For Better Office Jobs See
TIRZAH NILES—MARY LANIGAN.
SECRETARY, college education $150
OFFICE MANAGER, auto finance $130
STENO., SALES DEPT., WEST $110
STENO.-CLERK, P. B. X. OPER. $100
STENO., SOME COLLEGE $80
TYPIST-SWITCHBOARD $75
DICTAPHONE OPERATOR $80
5 Factory Girls, west.......$14
HAND and MACHINE COIL winders. $17
POWER MACHINES, LITTLE EXP. .. $14
10 Solderers, little exp....40c
CAKE & COOKIE Packers, day or nite. $14
2 BINDERY GIRLS, table exp. $15
2 GIRLS, WINDOW SHADE EXP. $13
Many Hotel and Restaurant Jobs Open.
Inexp. and Exp. Waitress Jobs .... $7-$14
Bus Girls .... $10 | Fountain $14
3 Bakery Sales. $15 | Hotel Maid $50
3 HOSPITAL MAIDS, go or stay .. $40 m.
All Trades, 343 S. Dearborn.

CHICAGO'S FINEST AGENCY.
STATISTICAL TYPIST, Prot. $75
TYPIST, 2 yrs. college; gd. oppor. $75
6 EDIPHONE OPERS.
LEGAL STENO., some exp. $65
POLICY WRITER, Loop $80
STENO., attractive $80
SOLICITOR, exc. oppor.; salary and com.

ASSEMBLERS.
We have many good, steady jobs for girls exp. on radio, electrical and small parts.
CORNELLI MONOGRAM oper. $18
POWER MACHINE $15
MAIL SORTER—PART TIME.
LABELERS, some exp. $13
FACTORY GIRLS, exp. and inexp. $15
BAKERY SALES, $14.
HOTEL MAIDS.
White & colored, exp. and inexp. $45-$65
COOK ...... $55, r.b. | Waitress .... $40, r.b.
REST. KIT. $12, m. | FTN. GIRLS $14
WAITRESSES, exp. and inexp.; A-1 JOBS.
HOSPITAL GIRLS, no exp. .... $20, r.b.l.
HOSP. DIET KITCHEN .... $40, r.b.l.
Monarch, 19 W. Jackson

STENO-DICTAPHONE 5 DAYS, $90.
STENO.—Detail $80
LEGAL STENO.—Loop $80
LEGAL STENO.-SWITCHBOARD $80
GENERAL OFFICE—College Grad. $80
STENO.—Department Store $80
STENO.-SWITCHBOARD OPER. $70
EXPERT TYPIST $70
5 CELLOPHANE CANDY WRAPPERS, 35c.
2 HAND WRAPPERS ON SUCKERS, 35c
Chef, c'ntry club...$100, r., b.
HOSPITAL SUPERVISOR—R. N. .. $60 r.b.
UNDERGRADUATE NURSE .... $40 r.b.
10 FOUNTAIN OR WAITRESSES—$12-$14
2 Bindery girls. $14 | Radio Solderers $19
Bakery Clerks .. $14 | Power Machine $16
Inst. Kitch. .. $30 r.b. | Hosp. dining r. $40 r.b.
WABASH, 202 S. STATE.

Compt.-Typist, 20-25, for
near n. s.; good penman $100
Secy.—mfg. exp.; 26-29 yrs. $125
Secy.—sales corrs.; Univ. degree $125
Steno.—s. s.; Prot.; attr.; 5 da. $100
Steno.—Grand opp.; s. w.; teach teletype.
Steno.-swbd.—lp.; very attr.; yg. $85
Dict. Opr.—Pref. invest. exp.; lp. $100
Full chge. bkpr.-steno.; mdse. exp. $85
Swbd.-steno.—N. W. A1 girl $100
Rapid typist—Lp.; pol. writing $80
Dict. Opr.—Rapid, Irish girl $70
I. B. M. typists—20-24 .... $70
Jr. Bkkpr.-typist; loop $80
TYP.-SWBD.; LP., $90.
MOLENE PERSONNEL, 105 W. ADAMS.

ZINSER PERSONNEL SERVICE.
Ediphone operator.
Cashier-stenographer.
3 key punch operators.
Assistant bookkeeper typist.
4 bookkeeper stenographers.
Expd. hostess, home, ec. training.
Stenographer, Underwood biller.
Stenographer-statistical typist.
Expd. food checker, home ec. training.
Stenographer, technical dictation.
Stenographer, investment experience.
Switchboard operator, file clerk.
Statistical clerk, light stenography.
Stenographer, trade paper experience.
Purchasing dept. clerk, know stenography.
140 S. Dearborn-street. Rm. 1548.

ELLIOT-FISHER biller-bookkeeper $100
Swbd. recept., smart appearance $70
STENO.-SWBD., LEGAL EXP. $110
STENO., LIVE SOUTHWEST $100
Steno., Spanish. $90 | Typist-compt. $65
Receptionist-swbd., beauty shop $16.50
BEAUTY OPERS., EXPD. $18
8 women for survey work ... $25 and exp.
ASSEMBLERS AND WIRERS $15
WAITRESSES .... $5-$15, GOOD TIPS
Soda girls .. $10-$15 | Hotel maids $55
S-H-A-Y, 30 W. Washington.

STENO.—EDIPHONE, College Ed. $100
EXEC. SECY.—Locate out of Chgo. .. Open
LEGAL STENO.—Switchbd. & Oper. Lp. Op.
STENO.-BKPR.—Relief switchbd. oper. $20
COMPTOMETER OPER.—6 mos. Exp. $16
SWITCH. TYP. $16 | Addressograph $15
EDIPHONE OPERATOR—22-25 yrs. $20
Typist, Loop ...... $20 | Demonstrator .. Open
Glader Corp., 110 S. Dearborn

STENO.-LEDGER—Univ.; young $25
STENO., purchasing experience $22
3 STENO.-CLERKS .... $18-$20
ASST. BOOKKEEPER-TYPIST $15
P. B. X. Asst. Mgr., hotel. $50+2 rm. apt.
Hostess, 6 to 2. $15 | Hskpr. .... $50, apt.
Hotel maids. $45-$55 | Housemaids .... $10, up
HOTEL MAID, no exper. necessary .. $55
3 fount. girls. $12-14 | 4 waitresses .... $8-$10
NO. SIDE CONSOLIDATED, 1001 Leland.

2 SECYS.—College .... $100-$115
STENO.-SECY.—South $110
STENO.—Mich.-av. Office $100
STENO.-SECY.—La Salle-st. .... $100-$110
I. B. M. BILLER $90
BOOKKEEPER—Mich.-av. A1 firm $80
STENO.—North. Good opport. $75
P. B. X.—LITE STENO. South $75
CRAIG AGENCY, 209 S. State

STENOGRAPHER—22-30; NORTH $110
DICTAPHONE OPTR.—25-35; LOOP .. $100
SWBD.-TELETYPE OPR.—23-30; SO. $97
COMPT. OPR.—LITE STEN.; 20-25 ..... $95
Stenographer—20-28; North $90
Typists—Good speed; 19-26; North $80
A. J. McCOY & ASSOC., INC.
SUITE 1130. 140 S. DEARBORN.

Radio Factory Girls.........$18
SOLDERERS. REG. NURSE.
ASSEMBLERS. WAITRESSES.
FACTORY GIRLS. HOSPITAL MAIDS.
10 Sewing Mach. Opers...$18
Jackson, 19 W. Jackson, R. 307

STENO.—MARINE INSURANCE $30
Steno.-SURETY BOND $25
STENO.-SECY., C. P. A., EXP. $25
STENO.—FIRE INS., PROT. $90
TYPIST—RAPID; PROT. $80
Helen Dobbs Personnel,
175 W. JACKSON.

STENO., learn legal work $12
Stenos. ...... $75-$85 | Power mach. .... Top
Line solderers .. $18 | Dress pressers .... Top
Paper box wkrs. Top | Bakery sales $14
15 LAUNDRY JOBS OPEN.
Fountain girls .. $15 | Salad and sandw. $15
Waitresses .... $6-$14 | Hotel maids $55
PROGRESSIVE, R. 1124, 202 S. State.

DICTAPHONE OPERATORS .... $85-$95
Burroughs Bookkeeper $90
Steno.-Dictaphone $85
Assistant Bookkeeper $70
Bus girl, short hrs. | Counter girls. $50-$60
Pastry ck. $20-$22 | 9 Waitresses .. $12-$18
CONSOLIDATED, 11th flr., 209 S. State.

2 STENO.-SECYS.—Invest. hse. exp. $110
SWBD. OPER., 3 pos. board $100
EDIPHONE OPERATOR—25-32 .... $100
3 BURR. BKKPRS., bank exp. $90
TYPIST, N. C. R. BKKPR., 23-30 .... $80
GEN. BANK CLERK—28-35, South $90
FINANCIAL, 111 W. JACKSON.

STENOG. .... $100 | Shirt finisher 33c
Hskpr. .... $9+rm. | Press operator 33c
Cook, tavern .... $18 | Hotel maid $45
Fry cook .... $13 | Waitress .... $7-$12
BUSCH AGENCY, 184 W. WASHINGTON.

WAITRESSES, cocktail lounges; good tips. Couple; priv. cook, chauffeur $125
Hostess, rest. .. $15 | Stenos. .... $20-$25
Bakery, sales .. $15 | White hotel maids.
NORTHSIDE EMPLOYMENT, 4802 Bdwy.

F. C. BKPR.-typist, 25-35 yrs. $110.
STENO., real est., $100. EDIPH., $90.
STENO.-typist, $80. M. H. biller, $80.
TYPIST, rapid, $75. Other good jobs.
OCCUPATIONAL, 310 S. MICHIGAN

APT. hotel maids, $55; waitress, $45, tips. Col. couple, boarding house ..... $75 mo., r., b.
2 col. cooks, pri. family exp. . $15 wk., r., b.
100 domestics, $10-$18. Elite, 57 E. Oak.

CORBOY-CALVIN, 20 W. JACKSON-BLVD.
Commercial and Law departments.
Many desirable positions open today.
Office Positions Only.

COMPT. oper.—20-26, S. W., 5 day wk. $18
Steno.—Credit dept. exp., 19-23 .... $15
Steno.-Bkkpr.—North, 25-28 .... $100
Universal Personnel, 28 E. Jackson.

BEAUTY oprs., $18; mgrs., $25; traveling supervisors and demon. Other positions open. Block, Room 1506, 39 S. State.

COUPLES ..... $80-$125 | GEN. .... $15 UP
PARK EMPL., Bank Bldg., 6306 Cott. Gr.

SCAND. COUPLE, $125; HOUSEWORK.
P-R-I-N-C-I-P-L-E. 6355 Broadway.

HELP WANTED—WOMEN.

Employment Agencies.

18TH SUCCESSFUL YEAR.
STENO.-SWBD. OPER.—Good voice .. $110
F. C. BKKPR.-STENO.—West suburb .. $110
BUR-MOON Hopkins bkkpr.—R. E. exp. $100
KEY SWBD. OPER.—LITE STENO. $85
F. C. BKKPR.-STENO.—Age 25-30; lo. .. $85
STENO.—Near loop; age 23-26 .... $80
STENO.-LITE DICT.—Good firm $80
TYPIST-BILLER—Hvy. vol.; age 23-25 $80
STENO.-DETAIL—Good future $85
4 RAPID TYPISTS—Northwest $75
PLUG. SWBD. OPR.-STENO.—S. W. ... $75
BKKPR.-STENO.—3-4 yrs.' exp. $70
STENO.-KEY SWBD. OPER. $65
TYPIST-RECEPTIONIST—Loop $65
ITALIAN COOK, $25.
EXPD. demonstrators—Age 20-40 .. $20+3%
45 WAITRESS & FNT. JOBS .... TOP
GRILL GIRL—Loop; days $15
COOKS—Stm. table and kitchen help .. Top
Cashier; W. .... $12 | Salad girl $15
Domstcs. .. $10-12 r.b. | Hotl. maids .. $50-$55
EXPD. CONDENSER WINDERS, $18-$20.
12 POW. MACH. OPRS.—Any exp. $15-$20
10 GIRLS—Yng.; learn sewing .... $15 up
4 FACTORY GIRLS—No exp.; west. 32c-37c
EMBROIDERY MACH. OPR. 50c per hr. up
AUTOMATIC QUILT MACH. OPR. .. $15-$18
O'SHEA, 64 E. JACKSON

PLACEMENT WOMAN.
Clerical desk—Splendid opportunity.
STENO.-BKKPR.—STATISTICAL TYPIST.
BKKPR.—TYPIST, LITTLE EXP.
STENO.—A1 TECHNICAL EXP.
Exp. addressers, typing; must be fast.
STENO.—RAPID TYPIST.
Condenser Winders—Top Sal.
GIRLS—No exp. Factory or restr. work.
NIGHT CLEANING WOMAN $12
POWER MACH. OPER.—Little exp. .. Open
HOSP. GIRL—No exp. .. Rm., brd., $30 mo.
Solderers .... $18 | Hotel Maid $52.50
REG. NURSE—Act as night superv. $60 r.b.
UNDERGRAD. NURSE ..... $30, rm., brd.
Many Fine Restaur. Jobs Now Open.
CADILLAC, 14 E. JACKSON.

ORDER filler, 30c hour. Solderers, 35c hour. S. S. INDUSTRIAL, 1536 W. 63D.

TRADE SCHOOLS—WOMEN.

CHICAGO COMMERCIAL COLLEGE.
TYPING, $5 MO.—DAYS
SWITCHBOARD, $1
6 LESSON COURSE, $1.
P. B. X. HOTEL BOARDS, KEY PLUG.
COMPTOMETRY, $10
Dictaphone, $3. University Instructors. PERSONAL COACHING—TERMS.
FREE EMPLOYMENT SERVICE
DAY AND EVENING—MEN, WOMEN. Visit, phone, 127 N. Dearborn-st. Fra. 4803.

JOBS ARE WAITING.
LEARN
BEAUTY CULTURE,
BODY CULTURE.
SELAN'S
Largest, Most Progressive Schools in the World.
"Teaching Beauty from tip to toe."
DAY AND EVE. CLASSES. EASY TERMS. $5 WILL ENROLL YOU.
Visit, Write, Phone for Booklets.
NORTH: 2744 Milwaukee-av. SPA. 0700.
SOUTH: 6404 S. Halsted-st. NOR. 2300.

ATTRACTIVE GIRLS
Excellent opportunity for those who can qualify for fashion modeling. Sizes 12 to 18. Small tuition fee. Free placement serv.
Apply at studio at once or mail coupon for our free 20 page illustrated book. "A FASCINATING FUTURE."
NAME ....
ADDRESS ....
VERA JANE STUDIO
64 E. Jackson-blvd. Wabash 9332.

Chicago Business College.
Largest [25 rooms]. Oldest [Est. 1887]. Only school with 5 live switchbds. 4 trks. STENOGRAPHIC.
GREGG, MUNSON, PITMAN, Bookkeeping, Cashier. Complete Course COMPTOMETER, Switchboard, Recept. 6 lessons, $2.
SPEEDWRITING—Here 9 years. Complete in 8-10 weeks. Uses A B C's—not a machine. Official, easiest, quickest. 80,000 users in U. S. A. Free demonstrations daily. Free placing. 15 university teachers. Hotel training. Don't be confused—our only schl. Catalog free. Lots of calls. Visit. Begin now. 190 North State-st. Franklin 4122.

100%
SATISFIED STUDENTS.
Functional Gregg Shorthand is easy to learn. Many positions. Individual training in groups of 4. Course includes Typing, Comptometer, Bkkpg., Switchboard, Pitman or Munson rev. Free placing. Catalog.
CENTURY BUSINESS COLLEGE
6th floor, 30 E. Adams. Franklin 8478.

Interested in QUALITY Beauty Training? If you get ALL the facts you'll choose
MARINELLO
Paris, New York, Copenhagen, Chicago.
The Internationally Established
SYSTEM OF BEAUTY CULTURE.
108 N. State-st., Chicago. State 5057.

MELLQUIST
Massage School
177 N. STATE. CENTRAL 6830.
19 Salons—Chicago, N. Y., Newark, Miami.

HEIM BEAUTY SCHOOLS.
$65 $2 DOWN
Complete Course. Terms.
MARCEL KIT, COSMETICS INCLUDED.
Day and Evening Classes.
DOWNTOWN SCHOOL. 6 E. LAKE-ST.
SOUTH SIDE SCHOOL. 936 W. 63D-ST.

De Lee University
OF BEAUTY CULTURE.
Come in and see Chicago's finest school or send for FREE 42 page photo booklet.
30 W. Washington. Cen. 8225

LEARN BEAUTY CULTURE
where you will be trained under unusual conditions and at your own terms. Last week of Special. MOLER COLLEGE—astonishing course. Call, write, phone.
MOLER,
177 N. STATE-ST. CEN. 6393.

Allied Beauticians Institute.
$55 Complete Course $55
ONLY $3 PER WK. DAY-EVE. CLASSES. Free tools, kit, theory, book. State Approved. 5 N. WABASH, 7TH floor. DEA. 6818.

WORLD FAMOUS FOR 69 YEARS.
E. BURNHAM
SCHOOL OF BEAUTY CULTURE.
140 N. STATE-ST. RAN. 3355.

Hostesses - Waitresses
Trained for all exclusive dining places. Instructor serving the public 25 years. Low cost. Terms. FREE PLACEMENT. NAT'L HOSTESS-WAITRESS SCHOOL. 4th fl. 140 N. Dearborn [at Rand.] Dea. 5249

Earn While Training
PRIVATE HOME AND BABY NURSING. Winthrop School [est. 25 yrs.]. 6206 N. Winthrop. Call or write for booklet.

Manicuring Course, $17.50.
JOBS WAITING—LEARN IN 3 WEEKS. Includes Tools, Diplomas, Placement Service. Allied Beauticians, 5 N. Wabash. Dea. 6818.

LIKE to train for light duties in a hotel, or apt. hotel? Be a hostess, desk receptionist, cashier, housekeeper, renting agent, asst. mgr. Call or write for 60 page free catalog. HOTEL EXTENSION DIV., 203 N. Wabash.

LEARN Swedish massage in 90 days. Make up to $50 per week. Visit classes free. Call, write, or telephone for booklet T. THE College of Swedish Massage, 30 E. Adams-st., Telephone STAte 5313.

HALE SCHOOL
OF BEAUTY CULTURE.
Visit, write, or phone for free booklet.
162 N. State-street. Cent. 5007.

AMERICAN SCHOOL OF BEAUTY CULTURE offers guaranteed thorough and COMPLETE COURSE. LOW TUITION. TERMS. 30 E. ADAMS, 9TH FLOOR. CEN. 5446.

WAITRESSES—HOSTESSES
Short course. Low cost. Terms.
DINING ROOM SERVICE SCHOOL,
1009 N. State, Room 205. Del. 2288.

CHARMING GIRLS—Train for Huge Fashion Show. Call or write for free test chart.
Jo Keith, 14 W. Lake. Dea. 0134

Quality training—not quantity
WILFRED ACADEMY BEAUTY CULTURE.
9 W. Washington. State 5861.

BE a Medical Secretary or Lab. Technician. Medical Instructors. Day or eve. Catalog. Century College, 30 E. Adams. Fra. 8478.

BEST TRAINING AT LOWEST COST.
Chicago Academy of Beauty Culture.
37 S. WABASH STATE 4421

HOTELS call for trained women. Good pay. Learn at home. Write Lewis Hotel Training School, Desk 749 Washington D. C.

SWITCHBOARD—LIVE BDS. RECEPTION. Letters prove placements. Day classes. Visit Schl. Field's Annex, 24 N. Wabash. Cen. 6647.

LEARN Swed. massage. Good pay the Kellberg way. 32 N. State-st., 9th fl. Dea. 6984.

BE A POWER MACHINE OPERATOR. DAY or eves. MASTER SCHOOL, 400 S. State.

TRADE SCHOOLS—WOMEN.

Models Inexperienced.

Increase your income. Busy season. Wonderful opportunities, all sizes. STYLE SHOWS, PHOTO POSING, DRESS SALONS. For complete information about entering this well paying field call, visit, write.

MALLON FRIEL STUDIO,
32 W Randolph-street. Dea. 3106.

DRESSMAKING—MILLINERY SCHOOLS.

LEARN dress designing, dressmaking, pattern drafting, millinery. Power mach. $3. Day or eve. Best equipped school. Est. 1902. Free booklet "T." Master College, 400 S. State.

LEARN TO SKETCH design and make hats: 1 free trial lesson. Chicago School Costume Design, 209 S. State. Web. 2062.

SHORT introductory courses—Pour Vous Sch of Millinery, 840 N. Michigan. Del. 6823

DRESS design, pattern, dressmak'g, millin'y $25. Forest Academy 37 S. Wabash

LOST AND FOUND.

TO FINDERS.

If you have found a cat or dog, a pocketbook, jewelry, or fur, and cannot locate the owner thru the "Lost and Found" advertisments in The Tribune, call and go thru the "Lost and Found" index at the

PUBLIC SERVICE OFFICE,
1 S. DEARBORN-STREET.

TO LOSERS.

If you are listed in the telephone directory, you can charge an advertisment of your lost article by telephoning Miss Miller of The Tribune ad taking department, Superior 0100. Your advertisment receives the benefit of free listing in The Tribune Public Service office mentioned above for a period of two months. This service facilitates the recovery of lost articles advertised.

BILLFOLD lost—Sat.; brown leather; lib. reward. Ph. Forest 2557 or See. 4626.

BRIEFCASE lost—Brown; ½ size; vic. Pioneer Bank, 4000 North-av.; contains money, papers, address inside; rew. Ph. Mer. 8041.

CASE lost—Brown leather; zipper; contain. valu. records. R. 536. 300 W. Adams. Rew.

DOG lost—Great Dane; vic. 59th-Halsted; tan, white spot on neck and chest; answers "Buster"; reward. Grebliunas, 2519 W. 71st. Pros. 5801.

DOG lost—Wire-haired male, white; blk. saddle left side; tan ears; vic. Winnemac Park. Reward. Call after 6 p. m. Ard. 5377.

DOG lost—Wire hair terr., white with brown prick'd ears; brown and black marks. Vic. Erie and Outer drive. Child's pet. Whi. 4770.

DOG lost—Irish Setter, Sun., Granville-Glenwood. Male. White patch on chest. Called "King." Reward. Rogers Pk. 3621.

DOG lost—Wire haired male, old, deaf; harness; vic. 80th-Drexel. Rew. Stewart 2493.

DOG found—Bull terr. Male. Dark brindle, 4 white feet and wh. face. See. 4343.

DOG lost—White spitz, vicinity Morse-Clark-Ashland. Reward. Rogers Park 2792.

DOG lost—Belgian Police, female; blk. and tan. 51st-Washtenaw; rew. Pros. 0920.

DOG lost—Blk. and wht. spitz. Lib. reward. Julia Hill, 3908 Indiana. Bou. 0715.

DOG lost—Boston Bull Terrier, female; child's pet; reward. Independence 5214.

EARRING lost—Long, gold, Italian; Washington-State; rew. Aft. 5 p. m. Mon. 2817

FILM lost—Reel of 8 mm. movie film. Sat. 6 p.m., Ip. or Lake-st. L. Rodgers.Spa.3400.

WRIST WATCH lost—Lady's diam.; Winona and Argyle, April 13; rew. Wab. 2288.

WRIST watch lost—Diam.; Mon. a. m., bet. 70th-S. Shr.-67th East End; rew. Pla. 3500

$90 LOST—Wrapped in tissue paper, betw. Hyd. Pk. and loop. Reward. Plaza 8498.

PERSONAL.

HAVE sold business at 6902 S. Halsted. Not responsible for any debts contracted by any one but myself. Present all bills within 10 days. O. B. HARRIS.

HAVE purchased Allied Florist Delivery Assoc. at 15 E 8th-street. Not resp. for debts contr. by any one but myself after April 16, 1940. R. W. Calkins.

WILL the gentleman who greeted me at Randolph nr. La Salle Sat. at 2:30 p. m. call me? Important. Your friend, Christ.

NOT responsible for debts unless contracted by myself. Albert Strzyzewski or Strandz, 4322 N. Whipple.

I WILL not be respon. for debts contracted by any one but myself. Ross Cavalier, 210 S. 13th-av., Maywood Ill.

FROM April 1 I will not be responsible for debts contracted by anyone but myself. J. Gaudietz, 3105 Cermak-road.

NOT resp. for debts unless contracted by myself. HAROLD A. YOUNG, 8039 Parnell.

NOT resp. for debts contr. by any one but myself. H. J. Rambow, 4229 Jackson-blvd.

RESPONS. for debts contracted by myself only. A. ERICKSON. 1151 N. Massasoit

NOT RESP. FOR ANY DEBTS unless contr. by myself. Austin B. Wilder, 1824 Chase.

WALLY—Winnetka. Birthday June 17. Haven't forgot you. Contact me here. A.

RESPONSIBLE only for debts contracted by myself. Wanda M. Stubbins, 519 E. 63d.

RESPONSIBLE only for debts contr. by MYSELF. Clarence Stuart, 7215 S. Mozart.

A.—IN receipt of your communication. Contact me again. M.

TRAVEL.

Buses.

FREE MEALS.	FREE PILLOWS
Los Angeles ....$31.50 O. W.	—$54.10 R. T.
San Francisco ....$32.25 O. W.	—$54.10 R. T.
Dallas ....$12.00 O. W.	—$20.40 R. T.
Phoenix ....$27.50 O. W.	—$49.50 R. T.
New York ....$10.95 O. W.	—$17.95 R. T.
Columbus O. ....$ 4.00 O. W.	—$ 6.80 R. T.
St. Louis ....$ 3.00 O. W.	—$ 4.50 R. T.
Miami ....$17.95 O. W.	—$32.35 R. T.
Memphis ....$ 7.90 O. W.	—$14.35 R. T.
New Orleans ....$12.30 O. W.	—$20.80 R. T.
Atlanta ....$ 9.80 O. W.	—$17.65 R. T.

ALL AMERICAN BUS LINES.
514 S. Wabash. Wab. 8300

LOWEST ROUND TRIP FARES.
Decatur $3; St. Louis, $4.50; Detroit $5
DE LUXE MOTOR STAGES
215 N. STATE. FRA. 0303.

Automobiles.

BOTH READERS AND ADVERTISERS AR urged to exercise caution in arranging automobile transportation with other individuals. References should be exchanged and carefully investigated.

SEATTLE—PART GAS FURNISHED. Also new cars for California and Kansas City. Drive independently. Take family or friends. Open eves. and Sun. Saunders System, 28 W. Lake. Central 1078.

RENT A 1940 AUTOMOBILE. Go anywhere low as 3c mile. Radio and htr. Harrison Rent-A-Car. 612 S. Wabash. Wab 2683

DRIVING Los Angeles Sat.—Take 2-3; share exp.; exch. ref. Bru. 5200, 9 to 6 p. m.

BUSINESS PERSONALS.

FREE Marcel [illegible] and Wed. and Friday [illegible] Finger Wave daily and [illegible] Wednesday evenings. [illegible] BEAUTY SCHOOL 140 N. State. [illegible]

[illegible] DE LEE UNIVERSITY [illegible]

DENTAL PLATES REPAIRED. [illegible]

[illegible]

DOGS, CATS, BIRDS, PETS.

DOGS

Fox Terriers (Smooth and Wire).

HEALTHY REGISTERED WIRE PUPPIES [illegible]

Spaniels (Cocker).

COCKER SPANIEL—Black female [illegible]

Dogs Miscellaneous

20 HOME raised Toy Fox, 10 Bostons; [illegible]

[illegible]

SEWING MACHINES.

HEMSTITCHING and tailors' sewing machines [illegible]

WE PAY CASH FOR USED SEWING MACHINES ANY MAKE. KEDZIE 1300.

SINGER electric sewing machines [illegible]

CAMERAS AND OPTICAL GOODS.

CAMERAS, Projectors, Enlargers, etc. [illegible]

SPOT CASH FOR YOUR CAMERA. CHICAGO CAMERA CO. 2324 S. Michigan.

CAMERA EQUIPMENT [illegible] GENERAL 2360 DEVON. [illegible]

TYPEWRITERS AND SUPPLIES.

RENT 3 typewriter; [illegible]

UNDERWOOD [illegible]

TYPEWRITER [illegible]

TO RENT—ROOMS—CENTRAL.

$7—WEEKLY—$7
Sparkling new rooms; baths; showers.
HAMILTON HOTEL. 18 S. DEARBORN

DAILY RATES WITH BATH, $2 UP.
ATLANTIC HOTEL, CLARK & JACKSON.

Hotel Rooms.

STUDIO LIVING ROOMS—Combination tub and shower; circulating ice water; at an address of distinction; moderate monthly rentals and lease rates. Bismarck Hotel Randolph and La Salle-sts. Central 0123

$4—WEEKLY—$4
WESTON HOTEL, 355 W. MADISON-ST.

TO RENT—ROOMS—SOUTH.

HARPER, 6015—1 blk. I. C.; sgl. rm., light, nicely furn., adj. bath.; ex. brd. opt. Reas.

HARPER, 5739—Large rm., private bath, $6 Smaller rms., $2 to $5. Best transportation

HYDE PK.-BLVD., 5468. Hotel Cecil—Light rms. $5 wk.; shwr.; park, lake, I. C., bus

KENWOOD, S., 6315—Attrac. lrg., airy slpg rms. Newly furn. Newly decor. Reasonable

KENWOOD, 5615—Attractive, well furn. rm., for man; near U. of C.; 2 c. Hyd. P. 1238.

KIMBARK, 5107—Newly decor., nicely furnished; inner spring mattress, $3.

MARYLAND, 8208—Nr. 82d; I. C. and surf; lge. frt.; 5 win.; twin bds.; dble. Rad.0413.

NORMAL-BLVD., 6400—ENGLEWOOD 3700.
NORWOOD HOTEL.
New double inador bed, adjoining bath. All trans.; cafe; $6 week; also kit. apts.

LIVE AT THE "Y."

All club facilities; conv. to everything; I. C., bus, surf. Full 24 hour service; sgl. rooms, $5 to $7 wkly.; double, $4.50-$6.
HYDE PARK Y. M. C. A.
1400 E. 53d-st. FAirfax 5300.

60TH-ST W., 315 [Princeton]—1 rm., furn. or hskpg.; $3.50-$5 wk. Near L. Auto. yd.

Hotel Rooms.

PARKLAND HOTEL.
Guaranteed biggest room value in city. $5 week. Perfect service, transportation.
1550 E. 63rd-st. At Jackson Park.

TO RENT—ROOMS—NORTH.

BELLEVUE-PL., 32 E.—2 nicely furn. sgl rooms, $5. Walk to loop.

CEDAR-ST., E. 61—CANTERBURY HOUSE. Singles, $5.50 to $7; doubles, $7 to $10.

CORNELIA, 625—Large, sunny room; near park. Reasonable. LAKeview 0400.

KENMORE and Buena-av.—Newly furn. lgt rm. for 1 or 2. Priv. fam. Gra. 5832.

OAK-ST.—Nicely furnished rm.; 1st apt.; Hargraues, Delaware 5791.

RUSH, 664—Attr. frt. studio rm., sgl. or dbl. Elevator serv. Ladies pref. Walk to loop.

SHERIDAN PLAZA HOTEL.
4607 Sheridan-road. Lon. 1900.

STATE, N., 1540—Desirable outside room with French porch. Facing park.

YNG. CPLE. will share all facilities—Lg. attractive res. designed for more comf., gracious, and congenial living—not profits; will accommodate 1 or 2 young cultured persons. Complete privacy and service; cook and maid; piano, books, records, other attractive features. Walking dist. lake and loop. Inexpensive. Refs. 1505 N. Dearborn.

EXCELLENT TRANSPORTATION TO LOOP. Via L, also bus and surface; quiet, comfortable rooms; also gyms, swimming pool, cafeteria, etc.; singles $4.50 up weekly; doubles, $3.25 up weekly per person.
LINCOLN BELMONT Y. M. C. A.
3333 N. Marshfield-av. Bittersweet 3333.

NORTH-AV. Y. M. C. A.
Near lake, Lincoln park, and L. Clean, comfortable rooms as low as $3 [double]; single $4.25; many privileges. 1508 N Larrabee-st. MOHawk 2603.

$6 WEEK UP, DAILY $1.50.
ALL ROOMS WITH PRIVATE BATHS.
WINDALE HOTEL, 6019 Winthrop-avenue

Hotel Rooms.

CLARK, N., 2026. MOHAWK 3460
NEW BLDG., OPPOSITE LINCOLN PARK
HOTEL CLAYTON.
300 MOD. ROOMS; BEAUTYREST BEDS
ATTRACTIVE LOW TRANSIENT RATES.
$3.00 UP—PER WEEK—$5.00 UP.
FREE RADIO. 10 MIN. TO LOOP.

$5.50 WEEKLY, $1 DAILY.
Northmere Hotel, 4943 Kenmore. Lon. 4234
All rooms shower or tub; bus, L, surface

TO RENT—ROOMS—NORTHWEST.

HARDING, 2526 N.—Large, light room in pri. hme.; exc. trans.; reas. Albany 3942

KEDZIE, N., 2402—Light, comft. furn. rms.; for 1 or 2; $5.50 up. Exc. trans. Hanson.

SUNNYSIDE-AV., 4947—Lg. frt. rm.; priv. home; no other rmrs.; brkf. opt. Gents.

IRVING PARK Y. M. C. A.
Nicely furnished single rooms, $4.50 up. Good transportation; 24 hour service.
4251 Irving Park-road. Pensacola 1400.

TO RENT—ROOMS—WEST.

HOMAN, S., 323—Clean, warm rm. for young man; stm., h. w. always; phone service.

ATTR. furn. liv. rm., bdrm., priv. bath, priv. residence. See to appreciate. Man. 3042.

TO RENT—HOUSEKEEPING ROOMS.

South Side.

BLACKSTONE, 6542—1-2-3 rm. kit., $3 up; 3 r. has pri. ba.; nr. park; best trans.

CORNELL, 5332—Attract. 3 rm. apt.; priv. bath and porch; Frig.; reas.; I. C., bus, surf.

DREXEL-bl., 4252—Nice, 1½ rm. apt.; excellent bed.; refrig.; $6-$6.50; L, bus, surface.

EBERHART, 6033—1-2-3 rm. apts., refrig. porches, newly furn.; gd. trans.; $5 up

ELLIS, 3800—1-2-3 rm. furn., unfurn.; $3 up; Frig.; free gas; lt. slpg. rms., gd. trans.

ELLIS, 6236—Desir. 1-3 rm. hskpg. apts. Complete quiet. Gd. trans. Adults. Reas.

HARPER-AV., 5455—New modern furniture. 1 and 2 rm. fnt. apts. Elec. rfg. $5-$8. I.C.

HARPER, 6200—1 and 2 rms., kitchenette. Ideal transp. Elec. rfg., neatly furn.; reas.

HYDE PARK-BLVD., 1411—Lge. light 1 r. kit.; run. w., wall beds. $4.50-$5.50. All tr.

HYDE PARK-BLVD.—3 rms., newly decorated. Only $8.50. Bus at d. 5101 S. Kimbark.

INGLESIDE 6026—1 rm. kitnts., $3 to $4.50 Redec.; comf. fur. slpg. rms.; radio; $2 up.

INGLESIDE, 6158—Furn.-unfurn. 2-6 rms.; refrig.; L; U. of C.; $22.50 up mo. Mid.5145

KENWOOD, 6445—Newly dec. front 2-3 rms.; lgt., well furn., refrig., I. C., adults. Reas.

KIMBARK, 6530—Beautiful, large rm., nicely furnished; all transportation; reas.

LAKE PARK-AV., 4312—More service for less money; mod. 1-2-3 rm. kitch., $3 up; frig.; gas light, linens, maid, tel. serv. I. C. tran

LAKE PARK, 4919—Clean 1-2-3 rm. kit. apts.; pri. bath; $5 up; ref., gas, linen, el.

OAKENWALD, 4864—Lrg., lgt., frt., rm.; closet, kitnt.; I.C., L, surf., lake. Oak.3813.

SANGAMON, 5643—2 ROOMS; HOT WATER BATH; NEAR TRANSPORTATION.

STONY ISLAND, 6028—4 rms., 2 bedrms.; pri. bath pch.; G. E.; all tr. Opp Jack. Pk

UNIVERSITY, 6439—2 front rooms, newly dec.; priv. porch; el. refr.; all tr.; adults.

UNIVERSITY, 6543—Cheerful frt. 2½ rm. [illegible]

[illegible]

North Side.

ADDISON [illegible]

[illegible]

BROADWAY, 4040—NEW CLEAN QUIET [illegible]

[illegible]

KENMORE [illegible]

[illegible]

MAGNOLIA, 4441—Cozy 1-2-3 rooms [illegible]

MAGNOLIA [illegible]

[illegible]

RACINE [illegible]

SHEFFIELD [illegible]

[illegible]

STATE, N., 1232—[illegible]

WILSON [illegible]

STEAM htd. 3 rms.—Priv. porch [illegible]

West Side.

CENTRAL PK.-AV., 413 N.—2 large rms.; connec. with bath; best location; $6.

WASHINGTON-BLVD., 2673—Newly furn. 1-2-3-4 rm. apts.; gas, elec.; refg. free; reas.

WASHINGTON, 3850, nr. Crawford—Sunny kitchenette, refrig. Also slpg. rm. Gentiles.

BOARD AND LODGING.

South Side.

5134 WOODLAWN-AV.—Large rooms, single or double; private house; with or without board. Midway 9321.

1111 E. 62D-ST., 2d apt.—Board and room; home cook.; good trans.; $6. Fairfax 8543.

North Side.

SHERIDAN 5643—Hse.; frt. dble., single; pri. bch.; fam.; ex. meals., tran. Sun. 9319.

WOLFRAM, 830—Gentlemen; sgl. rm.; good home; excel. meals; all tr. $8. Buc. 3294

ACCOMMODATIONS suitable 1 or 2 persons. Home cooked meals; ideal location. Complete service. Attractive rates.
PALAIS BROMPTON HOTEL.
528 Brompton-pl., 3540 N. at Lake Shore

CALL DEL. 6782 for lge. dbl. rm., priv. bath, yng bus. men. Excl. mls. Walk.dist.lp.

Convalescent Homes.

A REAL HOME—FINE FOOD. EXC. CARE for aged, infirm, mild mental. MID. 1605.

NURSES' priv. home—Take infant, 10 days old, conval. or elderly lady. Bri. 7669.

Children.

BUNG. HOME for child—Exc. care and food. Big yard. N. W. Rm. for parent. Pal.5671

WANTED—TO RENT—ROOMS.

1 RM. kitnt.; frig.; $5-$6; adj. bath pref. Write Miss Lee, 646 N. Michigan, Rm. 308.

HOTELS AND APARTMENT HOTELS.

De Witt

APARTMENT HOMES,
2 AND 3 ROOMS.

Program Announcement

Kitchens Streamlined!
New 1940 Model Electric Individual Refrigerators.

New Gas Ranges and Kitchen Cabinets.

Complete new furnishings and decoration. Just off Lake Shore-drive, overlooking the lake. Quick transportation to Loop; bus at door. Complete hotel service. Commissary and Dining Room.

244 E. Pearson-st.
SUPERIOR 4701.

F. L. Winston & Co., Inc., Management.

LINCOLN PARK ARMS
OVERLOOKING THE LAKE.
1 Rm. Kitch.....$50 up
2½-3 Rms.......$80 up
TWIN OR DOUBLE BEDS.
Also Hotel Rooms, $2.50.
Weekly Rates, $13.50 Up.
A modern 16 story apt. hotel with full service. Excellent dining room, sundeck, commissary, 4 bus lines, 20 min. to loop. Garage.
2738 Pine Grove. Moh. 3102.

Chicago Towers
FORMERLY MEDINAH CLUB.
SINGLES FROM $50.
TOWER ROOMS AND APARTMENTS.
NEWLY DECORATED.
INSPECTION INVITED.
LIVE DOWNTOWN,
WALK TO BUSINESS.
505 N. MICHIGAN. WHI. 4100.

HOTEL SHORE CREST
420 WRIGHTWOOD-AV. DIV. 4800.
OVERLOOK LINCOLN PARK AND LAKE.
You'll find a friendly welcome at our hotel if you appreciate a quiet, refined homelike atmosphere. 1½ to 3½ rm. apts., some with two baths; refurn., redec., complete service. Also HOTEL ROOMS all with bath. Excel. Cafe-Roof Garden.

THE BRYN MAWR
5550 KENMORE-AVENUE.
5600 N. 1 BLOCK FROM LAKE.
Beautifully furnished modern 3 rm. apts. Large bedroom, inador beds, ample closet space; full hotel service. $120.
Clyde Bailey, Mgr. Longbeach 9160.
DIRECTION DOWNS, MOHL & CO.

Montrose Beach Hotel
1-2-3 RM. APTS., $35 UP.
$2.50 up daily. $10.00 up weekly.
Soundproof; elegantly furn. Free radio, refrigeration. Coffee shop; garage.
24 HOUR HOTEL SERVICE.
925 Montrose-avenue. Bittersweet 7700.

ENVIRONMENT for retired professional, educational or business women; at value giving HOME values beyond your greatest expectations in the Tudor Apts. 1 room or 2 room suite with private bath, hall, comfortably, satisfactorily furnished at $17.50 a month. 2 room suite with private bath, hall, $35 a month. See Mrs. Roush, mgr., 6564 Yale-av., ph. Eng. 5662.

The Commonwealth
AT THE GATEWAY TO LINCOLN PARK.
PINE GROVE AT DIVERSEY-PARKWAY.
250 Newly Furnished Outside Rooms. Excellent food in our beautiful dining room. Barber shop and valet. Garage.
Rates begin at $9 per week. Div. 9805.

Fort DEARBORN Hotel
[CORNER LA SALLE AND VAN BUREN.]
Modern, fireproof 18 story hotel, 550 rms New furn., decorated. Complete hotel serv
$7.50 Weekly. $1.50 Daily.
[Opposite La Salle Street Station.]

Hotel Home on the Park.
THE WEBSTER HOTEL is fashionable conveniently located—yet reasonable in cost. Beautifully furnished rooms $45 a month. Excellent cuisine.
WEBSTER HOTEL.
2150 N Lincoln Park West.

NEWEST FIREPROOF BLDG. NEAR LOOP.
MARK TWAIN HOTEL
All rooms private tub, shower, free radio. Attractive wkly., monthly rates; gar. serv.
DAILY, $1.50 AND UP.
111 W. Division, cor. Clark. Lin. 7110.

COMMONWEALTH APTS.
1 BLOCK OFF SHERIDAN-ROAD
Smartly furn. 2 rm. apts., now avail. Modern to the last detail. ½ blk. to Lincoln Pk., 15 min. to loop. 24 hr. hotel service.
2322 COMMONWEALTH-AV. DIV. 6726.

DEARBORN PLAZA
KITCHENETTE APTS., $12.50 WK. UP.
SPECIAL MONTHLY RATES.
Rooms, $9 per week. Daily, $2.50 up.
Walking distance to the loop.
1032 N. DEARBORN-ST. WHI. 6464.

5200 SHERIDAN-ROAD
Spacious 5 room apt.; 2 baths; 2 bedrooms; lake view; carpeted floors; furnished or unfurnished; elevator bldg.; gas, light, refrig. included in rent. Lon. 8300.

WELLINGTON ARMS
2970 SHERIDAN-ROAD.
1 to 5 room apts., furnished and unfurnished; $40 up. Bittersweet 4600.

PERSHING HOTEL.
$6.00 UP WEEKLY; $1.50 UP DAILY.
EVERY ROOM HAS PRIVATE BATH.
Cafe; garage service; excellent transp.
6400 COTTAGE GROVE. FAI. 7006.

$5 WK.—RUNNING wtr.; $7, private bath; 200 comfortable, freshly decorated rooms at
THE SARATOGA HOTEL,
25 S. DEARBORN. "IN THE LOOP."

830 S. MICHIGAN HOTEL.
Live in this 7 story modern fireproof bldg. Walking distance from the loop.
$6 PER WEEK. $1.50 PER DAY.

CRILLON HOTEL.
BEAUTIFULLY NEW, DECORATED RMS.
LOW AS $6 WEEK.
13th and Michigan. Calumet 6700.

1521 SHERWIN-AVENUE.
1½-2½-3 rooms, $40 to $80; compl. maid service; roof garden, game room; mgr. on prem. She. 1536, Hogan & Farwell, ex. agts.

DEVONSHIRE HOTEL.
Beau. rms. with bath; complete 24 hour hotel service; 5 min. to loop; $7.00 a wk.
19 E. OHIO. SUP. 4900.

BUENA PARK HOTEL.
4145 Broadway—350 newly furn. outside rms., $5.50 wk. up; L, bus, str. car at dr.

VAN BUREN HOTEL.
159 W. Van Buren, in loop; newly decorated rms., $1 day, $4 wk.; also kitnt. apt.

STEVENS HOTEL—MICHIGAN AT 8TH
FOR INFORMATION PHONE WAB. 4400

HOTEL VICTORIA. Clark Van Buren; everything new. $6 wk.; $1 day up. Wab 5140

STORY Hotel, 2115 Sedgwick—Compl. hotel service, $5 wk., $1 day; spec. mthly. rate.

OLYMPIC HOTEL, $5.50 WK., $1.50 DAY; ALL RMS., BATH, RAD. 1015 N. CLARK

739 BELMONT—Lakeview Hotel—Kitchen elec.; complete service. Lake View 8722

PLAZA HOTEL—Clark and North at Lincoln Park; 2 rm. suites, $60; kitch. apt., $75.

CHELSEA HOTEL, 920 WILSON-AV.—Rooms as low as $5.50 a week. $1.50 daily.

HOTELS AND APARTMENT HOTELS.

JOYOUS LIVING
With Costs Reduced to Meet Present Day Budgets in the

DEWEY APARTMENTS
EDGEWATER BEACH HOTEL

Located on the lake and in its own spacious gardens . . . yet only 15 minutes from the Loop. Full hotel service . . new and modern furnishings . . . large bathing beach . . . tennis . . . golf practice course . . . playground . . . cool and quiet all summer . . . .

Breakfast and Dinner for as little as $1.00 a day.

SINGLE APARTMENTS ARE PRICED FROM $65.00. TWO ROOM SUITES FROM $110.00. NEW SUN PARLOR SUITES FROM $175.00.

NOBLE T. MACFARLANE,
APARTMENT MANAGER.
5300 Block Sheridan-road.
Telephone Longbeach 6000.

FOR SMART ECONOMY CONSIDER THE
HOTEL WACKER
111 WEST HURON-ST.
700 North on Clark.
A few minutes' walk from loop. New 12 story fireproof building. 300 comfortable rms. with priv. baths. Simmons beds.
From $7-$8-$9 Weekly.
$28-$32-$36 Monthly.
DAILY RATES FROM $1.75.
PHONE SUPERIOR 1386.
Remember Wacker Rooms Are Better Rms.

APARTMENTS AND ROOMS TO SHARE.

YNG. CPLE. will share all facilities—Lg. attractive res. designed for more comf., gracious, and congenial living—not profits; will accommodate 1 or 2 young, cultured persons. Complete privacy and service: cook and maid; piano, books, records, other attractive features. Walking dist. lake and loop. Inexpensive. Refs. 1505 N. Dearborn.

GENTILE bus. girl shr. cor. rm.; nr. bath, tw. beds, same; nr. N. S. home. Del. 4613.

TO RENT—HOUSES.

South Side.

7 RM. brick, automatic gas heat; between I. C. and U. of C.; $65. Hyde Park 1375.

North Side.

BUNGALOW—6 rms.; modern, oil heat, radiator covers, 2 car garage; rent $55. 5965 N. Hermitage nr. Peterson and Ridge. Phone Sun. 6480.

1454 NORWOOD-AV.—7 rooms, $57.50. Lge. enclosed porch, 2 car garage.
H. W. CROXTON & CO., 4723 BROADWAY.

1833 ESTES-AV.—7 rms., 2 sty. res.; 2 tile baths, 2 car brk. gar. $80. Exc. trans.

10 RM. house—Nr. Lincoln Park; 2 baths; suit. for roomers; long lease. Lak. 0760.

Northwest Side.

5832 N. SACRAMENTO—5¼ rms., 1½ baths, lg. liv. rm.; h. w. ht.; elec. rfg.; gar.

Suburban—North.

NEAR beach, grade and high schools—Beaut. white colonial; 5 bedrooms, 3 baths, 3 porches; oil; 2 cars; large wooded lot. Radically cut for May poss. Winnetka 254.

7 RM. bungalow, stoker ht., big yard; nr. trans., schls.; reas. 1450 Lake, Wilmette.

HOMES—Furnished or unfurn. North Shore. Mrs. Fuller & Wm. Pickard, Inc. Gre. 7220.

NORTH SHORE houses and apartments. McGUIRE & ORR, Evanston. Rog. 3213.

Suburban—West.

GLEN ELLYN—565 Taylor-av., 6 rm. brick and brkfst. rm., gar., lge. lot; nr. schls., churches; 4 blks. to N. W. R. R. and C. A. E. El.; $77.50 comm. to brkrs. Sup. 1480.

5 RM. bung., encl. pch., Venetian blinds, gar., $45. 2715 S. Euclid, Berwyn. Phone Forest 2999, Littlejohn.

TO RENT—FURNISHED HOUSES.

EQUISITE Lake Bluff home—Ultra mod. interior; 3 bedrooms; beau. gardens; nr. schools and R. R.; $135 mo.; yr. lease. 2 Witchwood Lane, cor. Sheridan. Whi.6790

WANTED—TO RENT—HOUSES.

WTD.—4 or 5 rm. cottage; N. or N. W. about $25 per mo. Armitage 3431.

YNG. couple wishes 5 or 6 rm. bung. on N. W. Side; gd. trans. Hamilton, Sup. 1721.

TO RENT—RESORT PROPERTIES.

Illinois.

OR will sell 4 or 5 room cottage; modern, on lake; 52 miles Northwest; near golf course. Large lawn. Wellington 4687.

Indiana.

COTTAGE—3 bedrms., garage, furnished. No linens or silver. Private lake. Excellent fishing. Address A E 16, Tribune.

Wisconsin.

SUMMER home—Season; 5 bdrms., 2 ba., kit., liv. rm., pch., glassed back pch.; Frig.; elec. rge.; on Lake Delavan, n. sid. Res. Nev. 9422.

TO RENT—APARTMENTS—GENERAL.

BETTER APARTMENTS.
2½ to 6 rooms in choice loc.; mod dec fast transp. $32.50-$90. Central 3338

TO RENT—APARTMENTS—SOUTH.

General List.

ENJOY COMFORT
AND QUIET DIGNITY
IN A TRUE HOMELIKE ATMOSPHERE.

The Plaisance Hotel
ON THE MIDWAY AT JACKSON PARK.
Unfurn., 2 rooms from $55; 3 rooms from $85; 4 rooms [2 bedrooms, 2 baths] from $110; completely furnished and serviced apartments from $75. 24 hour switchboard and elevator service. Roof garden, dining room, drug store; 1½ blocks to I. C. transportation facilities, 15 minutes to loop.
DORCHESTER 4300.

CHOICE APARTMENTS.

2315 E. 70th-st., 4 rms......	$52.50-$57.50
1713 E. 67th-st., 5½ rms. modern..	$72.50
1717 E. 67th-st., 4 rms............	$47.50
7001 Clyde, beau., modern, 4 rms......	$60
5710 Kimbark, 5 rms., 2nd............	$60
5706 Kimbark, 4 rms., 2d............	$50
5345 Kimbark, 5 rms............	$60
5312 Kimbark, 5 rms., modern......	$57.50
5428 Kimbark, 4 rms., 2d..........	$47.50
1410 E. 70th-st., 2½ rms..........	$38.50

Mayfair Management Co.
35 East Wacker-drive. Central 3338.

Choice May 1st Selections.

6512 Harvard, 2½-4 rms.....	$37.50-$47.50
6600 Stewart, 2½-3½ rms....	$32.50-$42.50
7618 Colfax, 4 rooms	$47.50-$52.50
7759 South Park, 5 rms. cor. apt..	$57.50

Englewood 3000. Agent on premises.

7853 COLFAX.
2 AND 4 ROOM APTS.
Modern and light; tile baths, refrig.; beautiful and well kept bldg. Janitor on prem.

7031 JEFFERY-AV.
Lge. 3½-4 rm. apts.; four exposures; ½ blk. I. C., shop. distr. See mgr., 7020 Jeffery

7130 MERRILL-AV.—2½ and 4 rms. Free refrig., gas; $32.50 to $47.50. I.C. tr.

710 W. GARFIELD-BL.—Mod. 3-5-7 rms., $35-$50. Frig., console stove, tile bath.

1, 2, 3, 3½ Rooms.

5114 KIMBARK—Front 3 rms., mod. kitchen and bath, ivory woodwork; sanded floors. Owner operated bldg. $55. Nr. I. C., bus.

SUBLEASE—2½ rms., attractive, table top stove, refrig., white woodwork. $32.50. 829 E. 52d-st., Apt. 3-I. Hyde Park 3970.

1637 W. 83D-ST.—3½ rms. Corner bldg. $47.50. Agent on premises.

SUBLET 3 rm. apt.—Will decorate; $40; elec. refr.; new stove. 8003 Justine, 2d.

HERMITAGE, 6306 S. — Lovely 2-3 rm. apt.; new stoves and refrg.; gd. shpg.; reas.

4723 KENWOOD—1-3 rm. apts.; new dec.; free gas, lt., refrig.; nr. I. C. $25 to $40.

917 E. 47TH-ST.—Kit. apts.; free gas, light refrig.; $32.50, $35, $37.50. See janitor.

7011 JEFFERY-AV.—3½ lge., lt. rs., wh. wd.-wk., tab. top stv. N. I. C., bus. $47.50-$50.

3 RMS. and bath—Hi grade Engl. basm. rear apt.; gd. trans, S. Shore. $32.50. Dor. 9443.

— 8128 INDIANA-AV.—2½-3½ ROOMS —
G. E. refrig. Free gas, $35-$45.

3½ ROOMS—CORNER BLDG.
I. C.; $45-$47.50. 8556 MARYLAND.

5528 CORNELL—2 rooms; electrical refrigeration, I. C. transportation. $32.50-$37.50

8010 MARYLAND—2 room apts.; new stove; refrig.; dec. to suit. $35.

6553 HARVARD-AV.
2 rm. kitchenette apts.; all trans.

7923 MARYLAND—Lvly. 2½ rs.; mod bldg.; free ref.; tbl. top stv. $35-$37.50. Rad.3632

7455 MERRILL—1-2½-3 lge. rms.; free ref.; tble. top stv. Surf., I. C. $30-$40. Mid. 4522.

3½ RMS.—Mod. bldg.; S. W. cor. Ingleside-Marquette-blvd. See janitor or Fai. 9800.

Horse Sense Answers

1. Onion.
2. Lever.
3. C.
4. Corsage.
5. Eagle.
6. The girls sold the oranges at 1 cent per dozen and the balance at 3 cents apiece. Thus each girl had 10 cents.

TO RENT—APARTMENTS—SOUTH.

1, 2, 3, 3½ Rooms.

2-3 ROOMS, $38.50-$43.50.
7844 Ellis-av.; modern, fireproof hotel type apartments; near Illinois Central.
1½-2½ Rooms, $28.50-$35.00
917 E 78th-st., near Illinois Central. Modern hotel type kitchenette apts.

1742 W. 95TH-ST.
1½ and 2 room apartments; excellent transportation; gas included in reasonable rent. See janitor in Apt. 201.

DE LUXE 2-3 RM. APTS.
Exceptionally large and light higrade bldg. Location best in South Shore. 2 bl. to I. C. Price $45-$57.50. 6346 Jeffery-avenue.

4742-48 DREXEL-BLVD.
Newly dec. 1 and 3 rms.; w. w., varn. flrs., T. T. stoves; elec. refr.; $30 and up. Avail. now or May 1. Agent on premises.

1-2-3 ROOMS, $27.50 UP.
4721 Ellis-avenue; cross-ventilation; near bus, I. C., surface. Manager on premises.

1½-3½ ROOMS, $26.50-$45.
Free refrig., gas; large closets; 2 blks. L; bus at door. 4336 Drexel-blvd. Oak. 4951.

824 E. 49TH-ST.
2½-3½ rms., modern, light; tile bath, gas and refrig. furnished; $35-$42.50.

3 ROOMS, ALL OUTSIDE.
Automatice ht., electric refrigeration, 1 block I. C. station. $30. 1531 E. 72d-st.

4, 5, 6, 7 Rooms and Larger.

5 ROOMS IN 2 FLAT.
7021 South Park, 1st; big yard, gar., bus, L, surf.; clean; shop..........$47.50
6206 Champlain, 2d; htd.; back yd., will dec.
See tenant or call office.
Raymond M. Hayes & Co., 4111 N. Crawford.
Open Sunday. INDependence 4500.

THE CLOISTERS
58TH AND DORCHESTER.
4 to 8 Rooms.
Woodburning fireplace—Elevators.
Restricted. Midway 5811.

ALL BARGAINS.
7039 Jeffery, 3d; 6 rms., 2 baths..$62.50
6104 Champlain, 1st or 2d; 5 rms...$45.00
6847 Dorchester, 1st; 5 rms..........$50.00
THOMAS E. KAY & CO.
7039½ Jeffery-av. Fair. 9300.

EAST VIEW PARK.
54th-st., E. of Hyde Park-bl.
FRONTING LAKE AND OUTER-DRIVE.
4-5-6-7-9 rms., 2-3 baths; I. C. and bus.
Agent at 5427 East View Park.

EXCLUSIVE CORNER
SUPERB 5-6-7 RM., 2 OR 3 BATH APTS.
Imposing interiors. Spacious solariums.
Convenient to Chicago University.
5142 University-av. Midway 7370.

Attractive, Modern Apt.
6 large, light rms., 2 baths and garage. Near new high school—$75. Gentiles. 7714 Jeffery., Ph. owner. South Sh. 2030.

7237 BENNETT-AV.
4 ROOMS, $47.50.
Cross ventilation, painted walls, shower, new stoves; near I. C. and stores.

4 RMS.—7136 BENNETT-AV.
Beautiful apts.; large rms. and clos.; tile bath; canv. walls; inador; new stv.; new refrig.; refin. floors; 1 block to I. C. sta.

4 Rms.; 5 R. Dinette, $39.50.
Inadors, free gas, refrig.; bus at door, 2 blks. L. 4336 Drexel-blvd. Oakland 4951.

4 ROOMS $37.50
Large light rms. facing street.; tile bath., refrig. 6517 Parnell. Plaza 1276.

4 ROOM APT., $35.
Mod.; stm. ht.; G. E. refrig.; well located; will decorate. 809 W. 68th. Eng. 9322.

7741 East End-av.; 6 Rms.
Tile bath, new stove, G. E. refrig; 3d fl. Reas. rent. South Shore 7383.

4 RM. apt., 2d, 4 apt. bldg.—Arch drs.; canv.; inador wdrb.; 3 clos.; col. tile ba., shr.; S.E. W. expos.; t. t. stv.; cab.; lino.; pch.; awns.; gar.; R. I. surf. J. Wright, 9114 S. Loomis.

5421 CORNELL-AV.
7 ROOMS, 3 BATHS.
Occupies entire floor. Superior 4373.

6615 GREENWOOD—Spacious 6 rms., large living rm., refrig.
7656 HERMITAGE—4 rms., mod.; free refrigeration. Randolph 9121.

6 ROOMS, $55.
All white woodwork; elec. refrig., etc. 5844 HARPER-AV., 1ST FLR. Fra. 8395.

8952 BLACKSTONE—6 rms., 1st, so. expos. G. E. refr., new stv.; nr. schl.; canv. walls; will dec. to suit. $62.50 incl. gar. Reg. 2603.

SPACIOUS 7-8 ROOM APTS.
3 baths; will dec. to suit; elec. refrig. $65-$85. See Mgr., 4430-48 Drexel-blvd.

LARGE 7-8 RMS., $55-$70; tile baths, elec. refrig.; table top stoves; newly decorated. See manager. 4454-58 Drexel-blvd.

DO YOU WANT A NICE APARTMENT? 4 rms., $40; new bldg.; I. C., surf.; 72d-st. and Greenwood-av.; free refr. Vin. 1914.

6 LIGHT RMS., 2 BATHS, BARGAIN.
5415 CORNELL-AV. 7256 COLES-AV.
E. of I. C.; nr. lake; pch., yard. Reg. 2371.

8705-07 MORGAN—Beautiful large 4 rm. apts. Nr. R. I., surf., churches, sch. $47.50. Barrett Bros., 9041 S. Ashland. Ced. 1600.

8151 VERNON—4 rms.; glazed porch, tile bath, G. E. refrign., new table top stove, canvas walls. Call Hyde Park 8480.

8821 HARPER-AV.—2d apt.; 5 lge. rms.; solarium parlor, encl. rear porch., giving 6 rm. efficiency; new G. E. ref., $50.00.

5141 GREENWOOD—6 rms., sun par., 2 ba.; new stove. Orr Realty Co., 1315 E. 53d.

5408 S. WASHTENAW, 1st—5 rm. apt.; steam heated; with garage.

5213 KIMBARK, 1st—5 lrg., lgt. rms.; porch overlooking garden, gentiles, adults, $45.

4 RM. apt.—Tile bath; new stv., G. E. refr. 11021 Longwood-drive. Ced. 6562. Reas.

4 RMS.—Excel. trans.; arch doorways, plastic walls, rollaway. 7625 East End.

6548 DORCHESTER—5 rms., all lt.; frt.pch.; new G. E., stove; $47.50. Owner, Hyd.2754

7016 PERRY-AV., 1st—5 rms., sunparlor; beau. yard; reasonable. Drexel 2311.

7437 CRANDON, 2d.—6 rooms, modern, sunparlor; front drive garage; reasonable.

4 BEAU. rms.—Modern; large; 3 big clos.; gd. trans.; reas. 6159 Evans. Fair. 3557.

7135 RIDGELAND, 1ST—4 rooms.....$47.50
736 E. 81st-street; 5 rooms............$55

PHILLIPS, 7617—Beau. dec. mod. 5 rms., So. Shr. Canv. walls, tile bath. Insul. bldg.

1748-66 E. 71ST-PL.—4-5 rms.; $47.50-$70. Tile bath; inador bed. Hyde Park 0048.

4 RMS., 2 bedrms., de luxe kitchn. and bath. Nr. I. C., park. Adults. 1436 E. 66th-pl.

4 AND 5 ROOMS, $37.50-$45.
Inadors, elec. refrig. 6648 Maryland-av.

4 NICE large sunny rms., $40; table top stoves. 7843 S. Throop. Wentworth 1163

1220 E. 54TH-ST.—5 LIGHT ROOMS, 1st floor; modern bath and shower....$60

6502 KENWOOD—7 large, lt. rms., porches, 2 baths, 3 apt. bldg., $65. Hyde Pk. 1045.

4 RMS., stm. ht., el. rfg. 917 W. 68th-st.
5512 S. Sangamon, 5 rs., el. rf. Wen. 2149.

4 RMS.—Mod., sun par., inador, refrig., $40; 9 rm. cor., prof. or rmg., $60. Eng. 1300.

6 RMS.—5752 Maryland, 2d fl.; nr. Chicago U. T. T. stove; newly dec. Free refr. $55

614 W. MARQUETTE-RD.
4 rms., $40; Frig., arches, cab. sink.

68TH-OGLESBY—N. E. corner; 4 rms., new Frigid.; new stoves; inador. Mid. 4891.

6358 S. PEORIA—5 rms., stm. $40; arches, table top stv. Frig. Adults. See janitor.

7748 RIDGELAND, 2d—5 rm.; sun rm.; lge. liv. rm.; gar.; nr. new high school; $65.

8101 CRANDON-AV.—4 sunny rms.; mod. cor. 4 flat, $47.50; nr. trans. Hyd. 2904.

5 ROOMS—With garage; steam heat, 1st floor. $50 mo. 7129 Prairie. Abe. 0612.

EAST END-AV., 7637—MOD. 4 ROOMS. Tile bath. Frig. Cen. 7853. Sun. Hyd. 5653

9442 S. ADA—Sublease 5 rooms; colored tile bath, new stove; refrig. Ced. 8276.

4-5-6 LOVELY rms., steam, refrig., I. C.; $40-$45-$50. 4463 Woodlawn. Ken. 7401.

5 AND 9 ROOMS, $55-$100.
4530 DREXEL. All canvas walls.

625 W. 73D-ST [CORNER LOWE-AV]. — 4-5 rms.; elec. refr.; R. I. tr.; $37.50-$40

6916 OGLESBY-AV.—7 rms.; 3 baths; glazed in priv. porch in rear; canvas walls; nr.I.C.

5 ROOMS—STEAM HEAT. $40.
6231 RHODES-AV.

4 R., $40—Beau. dec.; sunny; pri. balconies; tbl. top stv.; exc. tr. 833 E. 46th, nr. Drex.

7310 SOUTH PARK—5 rooms, yard, janitor. garage; $47.50. Call ABERDEEN 0679.

6 RMS., 2 BATHS, SLPG. PORCH. REAS. Canv. walls, wht. wdwk. 7000 CLYDE-AV

5 RMS., 6620 Greenwood, 1st fr.; modern porches, large yard; $47.50. Midway 4096.

DORCHESTER, S. E. corner 53d—7-8 rooms. $42.50 to $55. Agent, Hyde Park 8214.

5 RMS.—Sun parl., glzd. slp. pch.; adults; gentiles. 5641 Maryland. Hyd. 1548.

4 RMS.—Lgt. wdwk., canvas walls, $50. 1756 E. 72d-st. Mid. 6418 for appt., eves.-Sat.

TO RENT—APARTMENTS—SOUTHWEST.

1, 2, 3, 3½ Rooms.

7048 S. WESTERN-av.—1½-2½ rms. inador. Free gas, refrig. Hem. 0798. Key. 4746.

4, 5, 6, 7 Rooms and Larger.

4-5 RMS.—De Luxe, in mod. 6 apt. bldg.; light, airy, canvas walls, fireplaces, tile baths, inlaid linoleum, free refrig., new stoves. Gentiles. 6644 S. Whipple-street.

SUBLEASE—Very mod. 5 rms. Newly decorated, 3 exposures. Howard. 6644 Whipple

2605 W. 55TH-ST.—4 rms.; free refrig.; tile bath; excellent trans. Reasonable.

TO RENT—APARTMENTS—NORTH.

General List.

NEAR NORTH SIDE

In summer it's great to get away for week-ends but when you come back on Monday it's pretty nice to know that you have a studio apartment with a porch or balcony overlooking a fountain in the court yard below, or a roof to climb up to. Huge rooms, one living room in 2 stories high where you feel there's plenty of room. Another living room is 37 feet long with light at both ends and a skylight near the center. It's a marvelous room with its fireplace and dining nook, and just outside is a sunny porch and a bit of a roof. All of these are near the lake and just a short walk up Michigan avenue from the loop. We also have two very attractive furnished studio apts. for the summer.
COOK ESTATE.
161 East Erie-street. Superior 2875.

CHOICE APARTMENTS.

1346 Argyle, 2½-3 rms......	$37.50-$42.50
[Free light and gas.]	
1362 Jarvis, 4 rms., modern........	$55.00
652 Oakdale, 3½ rms., modern..	$40-$42.50
4623 Damen, 4-5 rms........	$42.50-$52.50
437 Belmont, 5-6 rms., modern.....	$60.00
4414 Ashland, 4 rms., inador.......	$42.50
4404 Rockwell, 3-4 rms......	$37.50-$42.50
2142 Berteau, 3 rms................	$38.50

Mayfair Management Co.
35 East Wacker-drive. Central 3338.

1400 LAKE SHORE-DRIVE.
2 TO 6 ROOMS.
Chicago's finest apartment house. Kitchen stainless steel sinks, porcelain cabinets, glass walls, new refrigerators and stoves. All-in-one glorious assembly, done in pastel colors as you might dream about. Gas, electricity, and refrigeration free.
VERY MODERATE RENTALS.
We invite your inspection of the tastefully appointed modern apartments.
Elmer A. Claar & Co., Agents
WHITEHALL 4180.

2000 Lincoln Park West
Modern elev. bldg. Opposite park, lake. New Magic Chef range. New G. E. refrig.
1½-2-3-4-5 ROOMS, $52.50-$155.
Peter F. Reynolds. Lin. 3633.

Fullerton Pkwy. Towers
415 FULLERTON-PKWY.
2-2½-3 rooms. Rental, $55 and up.
PETER F. REYNOLDS. LIN. 1518.

Howard-Bosworth Bldg.
2, 3½ and 4 room apts., newly decorated, refrigeration. Reasonable rental. Good transportation and shopping facilities. See Mr. Roseland, janitor, at 7609½ Bosworth-avenue.
F. L. WINSTON & CO., INC.,
STATE 4940.

1519 FARWELL
3½-4-5 rm. ultra-modern apts. Craftex walls, spacious floor space. NEW FRIGIDAIRES, colored tile bath; 1 blk. to all trans. and stores. Manager on premises.

825 CORNELIA-AV.
3½ rooms, $40; 3½ and 4 rooms with sun parlor, $42.50 and $47.50; free refrig., tile bath and showers, inador beds, all trans. E. C. Hoyer & Co., 3947 Sheridan. L. V. 0330.

4350 N. BELL-AV.—2½, 3½, and 4 rooms; free refrig., $32.50 up; 1 block Lincoln-Montrose surface, 2 blocks L.
7720 HASKINS-AV. — 3½ and 4 rooms; shower; pri. porch; free gas; $38.50 and $42.50. 2 blocks Howard L and bus.

3 RMS., 3D................$37.50
4 RMS., 2D................$42.50
1627 COLUMBIA. ROG. 0204.

5211 WAYNE-AV.
Beau. 3½ rm.; canv. walls, firepl., tile bath, shower; chrom. fixt.; rollaway; gas; refr.; quiet neighborhd.; gentiles. Ard. 3469.

4518 N. WOLCOTT-AV.
3½ and 4 rm. apts.; in-a-dor bed; modern; reas. rent. Agent on premises.
ELMER E. STULTS, Inc. Bittersweet 4040.

2036 MONTROSE—3½-5 rms., $40-$45.
1706 FARWELL—4 rooms; refrig.; $45.
1417 ELMDALE—3½ r.; ref.; $42.50.
See janitor or phone Randolph 4832.

MOD. 2-3-4 RMS., $37.50-$45.
Cor. bldg.; t. t. stoves; free gas; lge. rms.; refrig.; Murphy beds; bus at door; ½ blk. N. W. sta. 1833 Foster. See Mr. Andres.

2-3-4 RM. APTS., $35-$45.
Inadors, elec. refrig.; nr. shops. 2201-09 EASTWOOD. See resident manager.

SHERBURNE BEACH,
6259 Sheridan-rd. 3 and 5 rooms on the lake. Restricted. Sheldrake 3700.

WELLINGTON ARMS, 2970 SHERIDAN-RD. —1 to 5 room kitchenettes; furnished or unfurnished, starting at $40. Bit. 4600.

1214 JARVIS—Lake apts.; beau. 2½-4-5 rms. Overlooking gardens, private beach, and lake; tile bath. Gentiles. Rogers Park 4825

FACING LAKE—1037 NORTH SHORE-AV. 2½-3½-4 rm. luxurious apts.; priv. beach; beau. res. st.; nr. shops tra., schls., chrchs.

7665 SHERIDAN—2-3-4 rm., $35-$40-$52.50 Mod. bldg.; nr. lake, shops, tr. Lon. 2820.

1724 ESTES—Beau modern 3½-5 rm.; canv. walls, arch drs., etc.; exc. tr. Rog. 4248.

2-3-4 RMS.—All trans.; lake, schls., free gas, refrig.; $32-$35-$42. 6721 Glenwood.

1, 2, 3, 3½ Rooms.

2½-3½ RMS., $37.50 UP.
incl. refrig.; lg. sunny rms., arches, shwr., ivory woodwk.; 3 closets. 2507 Winnemac.

4435-43 N. GREENVIEW.
2½ rm. apts.; stippled walls, white woodwork, table top stove, free refrigeration, good transportation; $37.50.

7010 N. ASHLAND-BLVD.
2 blocks to L station.
1½-3½ rm. apts.; carpeted floors; elevator; all modern conven.; reasonable rentals.

3½ Rooms and Inador, $40.
1100 Roscoe; free gas; block L and cars.
E. C. HAYES & CO., Agent. Lak. 0330.

921-27 SUNNYSIDE.
3½ room bedrm. apts.; modern; new, dec.; table top stove, refrig. $37.50-$42.50. See Resident Manager.

536 ARLINGTON-PLACE.
1½-2 ROOMS, TILE BATHS, CRAFTEX WALLS, FREE GAS. REASON. RENT.

3449 N. ELAINE-PL.—Nr. lake; blk. Broadway; 2 rms., $35 up; 3 rms., $58; liv. rm., inador, bedr., kit., dinette; new stoves. shwr.; all tr. Free utilities. Elev. Bit. 5634.

3546 N. SOUTHPORT-AV.
2 rms. de luxe apt. Dec. to suit., $32.50.
H. D. CANTIN. STATE 8990.

2 Room Kitchenette Apts.
Overlooking the lake, 7735 Sheridan-road. $32.50 per mo. See janitor on premises.

552 WELLINGTON-AVENUE.
New studio apt. 3 rooms, wood burn. firepl., $65. Call L. V. 4040, or Div. 2331.

111 E. CHICAGO-AV.—1 rm. kitchenette; tile bath, shower, elevator; free gas, light, refrig. Hogan & Farwell. WHI. 4560.

CHOICE 2 ROOMS.
517-25 Brompton, $35 up.
4030 Paulina, $37.50. Cent. 6610.

611 ARLINGTON-PL. [2500 N.]—Near Lincoln Park; 3½ rooms; incl. refrig.; $45; unusual light apt. Diversey 9500.

2000 LINCOLN PARK WEST.
Beau. 3 rm. bedrm. apt. still available; view of Lincoln Pk. and lake. Lin. 3633.

2½ ROOMS, $34. Free refrig. and gas. Large dressing closet; 1 blk. bus, 3 blks. Wilson L. 4501 Malden-street. Edg. 8409.

2754-64 HAMPDEN-CT.
De Luxe 2 and 3 rm. apts., $37.50-$52.50. Inadors, refrig. See janitor at 2764.

947-57 CORNELIA—2½-3½ BEDRM. APTS. Electric refrig. $35-$37.50. All white woodwork; table top stoves. See manager.

ATTRACTIVE 2-3 ROOM APTS.
Free gas, light, refr., elevator; reasonable. 5727 WINTHROP-AV.

CHOICE 3½ rm. apt.—Devon-Western sect.; white wdwk., very light rms. Bri. 3509. JACOBS & JACOBS, INC. 2750 DEVON.

THEY glow with beauty 2-3 rm. kitchnts THE ADMIRAL, 909 Foster-avenue.

2½ RMS.—Nat firepl., ven. blinds, $57.50, incl. gas, lt., refrig. Del. 7133-Dea. 0140.

3½ RMS., $40; bedrm.; free gas; lge. clos.; will dec. 4012 N. Ashland. Gra. 1972.

5248 N. GLENWOOD—2½ rms. Free refrig. Showers. New dec. Good trans. $35

1½-2½-3½ RMS.—Ample closet space; shwr. free gas, ref. $32.50 up. 4105 N. Damen

3½ RMS.—Liv., din., bedrm., kitnt.; lge., lgt., $37.50. 1834 Eddy-st. Nr. Lincoln, Addison.

3½ RMS.—Bedrm., liv. rm., also inador; new stove; all trans. 4515 N. Damen. Edg.4541.

ASHLAND, 4200—2 and 3½ rms.; tab. top stv., refrig., free gas, $35 up. Fra. 0353

4342 N CLARK—Mod. 2½ rms. $32; new table top stove. See jan. or call Eng. 1440

2½-3½ RMS.—$35-$50 including gas, refrig 516 Cornelia. See Mrs. Cashin.

BEAU. mod. 2½ rm. apt.; stm. ht., refrig.; A-1 loc. and trans.; only $30. Long. 2844.

TO RENT—APARTMENTS—NORTH.

1, 2, 3, 3½ Rooms.

De Witt
APARTMENT HOMES,
2 AND 3 ROOMS.
Program Announcement
Kitchens Streamlined!
New 1940 Model Electric Individual Refrigerators.
New Gas Ranges and Kitchen Cabinets.
Just off Lake Shore-drive, over looking the lake. Quick transportation to Loop; bus at door. Hotel service available. Commissary and Dining Room.
244 E. Pearson-st.
SUPERIOR 4701.
F. L. Winston & Co., Inc., Management.

PARK ROYAL
451 WRIGHTWOOD-AV.
1-2-3 Rooms—Unfurnished.

1½ rm., liv. rm., kit.....	$40.00
2 rm., liv. r., din. & kit.	50.00
2½ r., liv. r., bedr., kit.	72.50
3 r., l. r., bdr., din., kit.	82.50

CARPETED FLOORS.
Gas, light, refrigeration, vac. service, window washing included in rentals.
RES. MGR. LIN. 6780.

2-2½ ROOM UNITS.
Unusual apts. in modern, light bldg. near shopping, park, transportation; new Frigidaires, stoves. The 2½ rooms have bedrm. and inador in living rm.; moderate rentals. 631 ROSCOE-ST.

JUST ONE LEFT!
The most unusual 3½ rooms in Chicago. A duplex studio that has everything. Gentiles. See engineer or call Studio 8. 1734 N. Wells-st.

1425-27 CHASE-AV.
UNDER NEW MANAGEMENT.
3½ rm. bedrm. apts.; all white woodwork; inador; elec. refrig., table top stove; L trans.; $45. See janitor on premises.

YOU'LL LIKE THESE
4434-44 N. Damen. 2½-3½ room apts.; well kept building; new Frig., rollaway, showers; nr. schools, transportation, shops; reasonable. See resident manager.

2349 DEVON.
Beautiful 2 room kitchenette apartments, including gas and refrigeration; electric elevator; reasonable rent. See janitor on premises. Apt. 3-E.

1400 LAKE SHORE-DRIVE.
Living rm., din. and kit., inador bed; utilities incl. in rentals of $57.50 to $69.50. AGENT. WHITEHALL 4180.

Attractive 2-3 Room Units.
Large, light, airy apt. in modern building; close to everything; reas. rental. See agent on premises. 4040 N. Ashland-avenue.

2½ ROOMS, $40.
Tile bath; white woodwork; canvas walls; inador beds; 1 block to lake and beach. 6300 KENMORE-AV. Rogers Park 2168

6437-43 N. HAMILTON.
3½ choice frt. rms.; new stove, refrig.; tile bath, shwr.; inador; free gas; dec. thruout; rent reas. Janitor, Joe Smet.

2000 LINCOLN PARK WEST.
2 room apt. Living room 12½x21 ft., with large dressing room, inador, dinette kit. Ample closets. Parquet flrs. $52.50 up.
PETER F. REYNOLDS. LIN. 3633.

1739 JUNEWAY-TERRACE.
2-3 rms., $32-$37.50. 2 blks. Howard L. bus; 1 blk. to Evanston bus. Briar. 1727.

4, 5, 6, 7 Rooms and Larger.

5-6 BEAUTIFUL ROOMS.
Overlooking park—$55-$60.
4530 Clarendon—Decorate to please.
PETER F. REYNOLDS. LIN. 3634.

4845 N. WINTHROP—Attrac. 5 rm. apt., with encl. porch, arched doors, white woodwork, table top stove, refrig.
2608 N. DAYTON—Lt. 6 rm. apt., refrig.; exc. trans. Randolph 9121.

5658-60 RIDGE-AV.
2d and 3d apts.; 6 lg. rms., front and rear pchs.; extra lg. yd.; bus, L, surface.

4-5 ROOMS, $40-$47.50.
Mod. cor. apts.; good shopping, exc. trans.; ample closet space. 4951 N. Oakley.

VIEW OF HARBOR.
424 Aldine, 6 rooms; at park; new stove, refr. and newly decorated, $75. Exc. trans.

1457 ELMDALE-AV.—Choice 4-4½-5 large rms. Modern bldg., canvas walls, free gas and refrig.; near transp., shops; 1 block to Senn High. Agent on premises.

ATTRACTIVE
5-6 rm. apts. Large, light rms., mod. eqp. Opp. park. $80 up. Restrd. 400 Briar-pl.

IDEAL APT.—LIGHT AND AIRY—7 rooms, 2 baths, sun parlor, enclosed rear porch, 3d floor. Inspect today.
458 BRIAR-PLACE. STATE 7217.

MODERN 4½ ROOMS, $45.
939 Windsor—Decorate to please.
PETER F. REYNOLDS. LIN. 3635.

700 IRVING PARK-ROAD.
6 and 8 room apts.; large, mod., 2-3 tile baths; nr. Lake Shore. $70-$110. Lak. 6480.

325 BELDEN-AV.
6 rooms, 2 baths, near park. Restricted bldg. Janitor on premises. Briar. 7688.

1327 LUNT-AV.
5 and 6 rm. apts.; mod.; elec. refrig.; shower; reas.; 1 blk. lake. Mgr. on prem.

1446 JARVIS—Bet. "L" station and lake; 6 light rms.; sun parlor; 2 baths.
H. W. CROXTON & CO., 4723 BROADWAY.

4701 WINTHROP—4 and 5 rooms, $35-$45; G. E. refrig.; newly decorated; janitor on premises. Hogan & Farwell, Inc. Whi. 4560

1906 LINCOLN PARK WEST
4-5 rooms; elec. refr.; $40.
H. W. CROXTON & CO. 4723 BROADWAY.

4½ RMS.—Sep. reat. plant, heated, $37.50. Unheated, $30; closed pch., refrig., adults. No animals. Gd. trans. 2d apt. 1831 Roscoe.

WINCHESTER, cor. Birchwood—4 rms., liv rm. 14x19, bedrm. 12x14; free refrig.; t. t. stove; all trans.; reas. Shel. 2253.

1127 RUSH-ST.—6 room apt., $35. Janitor will show or call Hogan & Farwell, Inc. Whitehall 4560.

ROCKWELL, 5939—5 rms., breakfast nook; Craftex walls; redec.; $56.50 including garage. Fra. 0353.

1433 N. DEARBORN — Modern 6 rms., 2 baths, studio liv. rm.; 25 ft. sq., $110; heated; garage opt. Sup. 4373 for appt

COMFORTABLE 5 rms.—1st of 2 flat; newly decorated; new stove; nr. schls., trans.; $52.50. 6521 Greenview-av. Hol. 2237.

2633 AINSLIE-ST.—4 rooms, 3d; large, light; free electric refrig.; quiet neighborhood. $40. Irving 1808.

5 ROOMS, UNHEATED, $25.
Will decorate thruout.
1st apt. 3233 Wilton. Franklin 8395.

541 MELROSE, 3d fl.—6 rms.; large liv. rm.; refr.; reas.; gd. tran. Nr. Belmont Harbor.

5 LARGE, LIGHT, MOD RMS.—Sunparlor; immediate possession. 4458 BEACON.

2722 LELAND 3d—7 rooms, modern, light; near L and surface; $65. Bitt. 0604.

2727 N. HALSTED-ST., nr. Diversey—4 attractive rooms; steam; refr.; inador; $40.

4-4½-5 RMS., at the lake—Free gas. See agent at 1247 Chase-av. Rogers Pk. 6360.

6443 N. CAMPBELL—Mod. 5 rms., arched drs., trans. fine shop. $62.50. Ind. 4300.

823 OAKDALE-AV.—5 rm. mod. apt.; first floor; 1½ baths; $60. Graceland 7470.

4 LGE. rms., sun parl., and open rear pch.; exc. tran. 4441 Hazel. Lon. 2358. Edg. 1062.

WELLINGTON, 633—Modern 7 rm. apt., canv. walls, tile ba.; gd. neigh. and trans.

SUBL.—5 rms.; all outside; glzd. porch; exc. trans.; nr. schools. 1708 Chase-av., 1st.

LOYOLA, 1113—Nr. lake; 5 or 6 mod., lt. rms.; 1½ baths; loop 20 min. Shel. 8138.

3748 N. WILTON-AV.—4 rms., 1st and 2d; enclos. pch. mod., nr. L; $42.50. Bit. 0604

549 OAKDALE—5 lg. rooms, sunplr.; near park and lake. Excellent trans. Lin. 2716.

1312 NORTH Shore—4 rm., facing court, Ven. blinds, pch., refrg. Only $41. Jan.

1636 THORNDALE—Beau. 5 rm. cor., unus. light; new range; exc. trans. Only $55.

4457 N. RACINE-AV.—5 rms.; sun porch; stm. heat; only $47.50. Phone Lon. 2067.

6453 N. HOYNE—Lge., lgt. 4 rms.; new range and ref.; nr. Catholic schl. $47.50.

6 RMS.—H. W. ht.; will decorate; $30. 2054 North Racine-avenue. Diversey 5920.

4809 N. HERMITAGE—6 lge., lite rms., 2d fl.; htd. For appt. call Bulow, Pal. 7060.

BEAU. de luxe 4 rm. apts., tile kitch., tile bath; rental $52.50. 6502 N. Hoyne.

6525 BOSWORTH—6 rooms new, dec. near Loyola L; $65. Rog. Pk. 6013.

SUBL. 4 rms., dec. to suit. Inlaid lin. refrig.; 1st fl. 1333 Addison. Wel. 3782.

4½ RMS.—2 bedrms., glzd. pch.; blk. beach. all tran., $37.50. Different. 5047 Winthrop.

2705 SUNNYSIDE—Ravenswood Manor, Hi-class 5 rms., gar., Gentiles. $65. Lon. 4833.

5 RMS.—Fireplace, $25 stove heat; opposite Maryland Hotel. 911 Rush-st. Sup. 6660.

LINCOLN-AV., 5331—5 large rms.; tile bath; free refrig.; Craftex walls; reasonable rent.

TO RENT—APARTMENTS—NORTH.

4, 5, 6, 7 Rooms and Larger.

CHICAGO'S NEWEST
MARINE DRIVE APARTMENTS
OVERLOOKING LAKE AND LINCOLN PARK.
4 ROOM APARTMENTS
With dining room convertible to spare bedroom, study, or library.
All electric kitchens. Breakfast nook space. Roof Sun Deck. Phone Longbeach 5975.
RENTALS, $75 AND UP.
5060 MARINE-DRIVE.
ONE BLOCK SOUTH OF FOSTER.
Rental Office on Premises.
HOWARD P. HURST & CO.

7 BEAUTIFUL ROOMS.
6314 N. LAKEWOOD-AV.
2 baths, 3d floor; 3 apt. bldg.; modern, very light and beautifully decorated; cool in summer [insulated roof]; warm all winter [24 hour heat]; beautiful baths and finest kitchen in Chicago area. In good location on quiet street; convenient to Loyola L, surface, bus, schools, churches, excellently maintained; $125, including gar. Let us show you this exceptional apartment. For inspection phone Sheldrake 8300 or call at our office.
Allan E. McDonnell, Inc., 6530 Sheridan.

2440 Lake View-av.
4, 5, 6, and 8 Room Apts.
Quiet, refined, elevator building. 24 hour service; door man; overlooking Lincoln Park and lake; spacious rooms. Garage in rear of building; manager on premises or call Lincoln 2440.
Wirtz, Haynie & Ehrat, Inc.

3520 LAKE SHORE-DRIVE
12TH FLOOR APARTMENT.
Unexcelled view of lake and park. An unusual arrangement of 4 spacious rooms [5 rm. efficiency]. Living room 13½x24 feet. Equally large dining room and bedroom. Ultra modern kitchen. Abundant closet space. 24 hour uniformed service. Your inspection invited, or phone Bittersweet 3722.

EXCLUSIVE 9 ROOM APT.
1500 LAKE SHORE-DRIVE.
Distinguished address in a convenient location; 2 or 3 master bedrooms; all main rooms overlooking lake; courteous attendants; restricted bldg. See manager or phone Lincoln 3634.

Sacrifice My Co-Op Apt.
On Lake Shore Dr.; liv. rm., $14x26; unusual arrangement of 6 rms. and sunrm.; 4 exposures; bldg. well financed. Low assessment. Call Mrs. Letts, Buc. 1855.

2335 COMMONWEALTH.
Excellent location in Lincoln Park; automatic elevators; excellent transportation; 4 rooms, $70; 6 rooms, $110. See agent on premises or phone Central 5055.

AQUITANIA APTS.
5000 MARINE-DRIVE, ARDMORE 2343
4, 5, and 6 rooms. De luxe apts. overlooking lake and drive. Elevator building.
SEE MANAGER ON PREMISES.

7369 RIDGE-BLVD.
5 large, light, airy rooms; 2d flr.; new range, elec. refrig.; free parking lot; very low rental; janitor on premises. Bri. 0480. Agent Rog. Pk. 1268. Kil. 3710.

6 RM. CORNER APT.
[2400 NORTH.]
Large, sunny rms.; sun pch.; firepl.; 6 clos.; tile bath; reas. 650 Arlington-place

Real Bungalow Layout.
Large closets; attract. dec.; 4-5 rms., sun rm.; $47.50-$62.50. 918 Sunnyside-av. Mgr. 906-34 SUNNYSIDE-AV.

1400 LAKE SHORE-DRIVE.
Living rm., 2 bedrms., 2 bathrms., din.; newly installed kitchen; gas, elec., refrig. incl. in rental; $112.50. Agt., Whi. 4180.

Modern 4 Rooms—Near Lake.
1529 ESTES. Craftex walls; colored tile bath; shower; new range; Frigidaire; nr. schls., shops, exp. L; bargain. See janitor.

2000 LINCOLN PARK WEST.
5 rooms, full sized dining room and tile kitchen, 2 bedrooms, 2 baths, glass shower stall, ample closets and cedar linen closet. Overlooking Park and Lake. Lincoln 3633.

2011 FARRAGUT-AV.
Modern 4 rm. apt.; in-a-dor bed; reas. rent. Agent on premises.
ELMER E. STULTS, Inc. Bittersweet 4040.

1400 LAKE SHORE-DRIVE.
Living rm., bedrm., inador, din., new kit.; gas, elec., refrig. included in rental of $79.50. AGENT. WHITEHALL 4180.

2309 COMMONWEALTH.
4-5 rooms, solarium, modernized, spacious and ideally arranged; superior, restricted building; new stove and refrigeration.

5507 N. WINTHROP-AV.
Near Bryn Mawr L; 4 rms., adults; well kept bldg.; $50. Restricted. All transp.

MODERN 6 rm. apt. and encl. slpg. porch; newly dec., new stove and refrig.; must see to appr.; $65; 1 blk. school and trans. 4404 Dover-st. Call Lon. 2133 for key.

1123 PRATT-BLVD.
Desirable 7 rms., 2d, all outside rms. in 3 apt. bldg., 2 baths. Rog. Pk. 3218.

CHOICE 4 ROOMS.
1051 Pratt-blvd. At lake. Priv. beach; lge. rms., tile bath, inador bed, free refrig.

STUDIO apt.—4 rms., 2 story liv. room, fireplace, carpeted. Ven. blinds. Walking distance loop. $80.
703 N. Dearborn. Randolph 9121.

4-5-6 Rooms; Special Prices.
Liberal decorating; all transp.; near lake. Choice floors; refrigeration. Cen. 6610.

1337 ADDISON.
4 LARGE, LIGHT RMS., $40.
G. E. refr., t. t. stove; new lino. Ran 0113.

AINSLIE AND DAMEN.
4 rm. apts.; modern; elec. refrig.; new stoves. See manager. 4901 N. Damen-av

5½ LARGE, light rms.—Elec. refrig.; furnace heat; enclosed porch; exc. trans. $35; adults. 2d apt., 1734 Winona-st. Rav 48[illegible]

5 RMS.—Stm., arch drs. 2847 Orchard Nr. Diversey and park. $42.50. 3 lg. lite rms. on Lincoln-avenue, $28. Adler, 2730 Lincoln.

1936 ESTES—4 lge. rms., arch drs.; reas. 6259 LAKEWOOD—5 rms., 2d; refg.; reas. See janitor on premises. State 3335.

SUBLET May 1—Mod., newly dec., 4 rm. apt. on lake front; tile bath, inador Gentiles. $62.50. 1053 Pratt-blvd. She 4703

2254 ARTHUR—4 large, outside rms.; shower; adj. golf course; modern; 3d floor. Also 4 rm. basement apt. Fra. 0353.

GOOD LOCATION.
6 lge., lt. rms. in well kept bldg., $25 mo. Stove ht. Avail. now. 1229 N. Dearborn.

1474 GEORGE-ST. E. of Clark — Large 4 rms., sun parlor; 5 rm. efficiency; convenient 2 to 4 people; $40-$43.

6501 N. MOZART—4-5 rm. apts., available in new bldg.; will decorate to suit; janitor. 6500 N. Fairfield-av., or Ran. 6208

SUBLET 6 large airy rms.; h. w. ht.; nr. shop., trans. Apply 1st fl. 2214 Wilson.

MOD. 5 rm. apt., nr. trans. and schls.; concess. 7117 N. Paulina. Sheldrake 8870.

860 WELLINGTON—4 and 5 rms. $40-$45. Refrig.; gd. tr.; nr. schls.; 3 rm. bsmt. $20.

2705 AINSLIE-ST., 3D—4 rms., electric refrig., shower, pantry. $40. Irving 1808.

511 ROSCOE—6-7 rooms, modern; 2 baths, pri. porches; reas. Gentiles. Wel. 2610.

ADDISON, 2348—Mod. 4-5 rms.; tile bath; G. E. refrig.; gd. trans.; nr. schls.; reas.

MARSHALL FIELD GARDEN apartment home. 411 Blackhawk-st. Lincoln 2121.

APPLE BLOSSOMS AGAINST OLD IVORY. The perfect home for YOU. Call Edg. 1111.

1653 FOSTER—5 lge. rms.; refrig.; will decorate to suit. Shopping, good trans.

2348 LINCOLN-AV., near Fullerton.
6 rooms; steam, refrig.; $42.50.

2549 EASTWOOD—Beau., spac. 5 rm. refr., sun r., glaz. pch., dec., gar., $55. Ind.0679.

FREE "NORTH SIDE RENTAL GUIDE." Unusual values. All sizes apts. Wel. 1100.

2D, BEAUTIFUL 6 lge. lt. rms.—Canvas walls; reas.; nr. Loyola L. 6441 Greenview.

STUDIO—5 r., 1st; 2 ba.; blk. L. P. $100. Ven. blds., firepl. 514 Fullerton. Lin. 6452.

2700 GUNNISON-ST.—4 rms., inador bed, 3d fl., $45; good transportation. Gentiles.

2025 FARRAGUT—6 mod. lg. rms. all schls., trans., good shop. $60.00. IND. 4300.

6445 N. CLAREMONT—Mod. 6 rms., canvas walls, best shop., trans. $67.50. Ind. 4300

5 RMS.—Steam heat. All trans. $40. Apply janitor, 817 Addison, 1st apt. rear.

4 LIGHT rms—Newly dec.; 2 bedrms., $25; autom. heater. 3241 Sheffield. Belmont L.

5441 WAYNE—5 lg. mod. rms.; encl. porch; exc. trans.; $60. Garage opt. Sun. 5177.

4 AND 5 RMS.—Refrig., inadors; all newly decorated. Reas. 965 Cuyler. Wel 6160.

4 RMS., 1st-3d; $42.50; inador, new stove, sanded floors; gd. trans. 5137 N. Damen.

5010 N. PAULINA-ST.—Very mod., 4 and 5 rm. apts. Reas. rent. Gd. tran. Longb.3338

2524 AINSLIE—1st mod. 5 r. stm. $52.50. Morton. Franklin 8501.

8 RMS.—2d apt.; elc. refrig.; nr. park and all trans.; rent reas. 2417 Geneva-terr

5-6 RMS.—2 baths, sun porches; near lake. 1330 Birchwood. Rogers Park 0541.

6310 MAGNOLIA—5-6 lg. lite rms.; sun and rear pchs., L, surf. and bus. She. 10044.

4-5 LIGHT rms., 1st, 2d; steam refrig. new stove; dec. to suit. 516-22 Wrightwood.

2 FLAT—6 light rooms and sun parlor insulated; nice yard. 2217 Farwell-av

4615 N. ASHLAND—4 rooms; free refrigeration; will dec. Janitor or Bitt. 1600.

[Continued on following page.]

TO RENT—APARTMENTS—NORTH.

(Continued from preceding page.)

4, 5, 6, 7 Rooms and Larger.

3750 Lake Shore-drive
5 TO 8 ROOM APTS.

Large, light rooms, canvased, paneled walls; concealed radiation; woodburning fireplaces; colored tile baths; exceptional closet space. Pompeiian swimming pool for private use of tenancy. Desirable neighbors. 4 ROOM APT. ON LOBBY FLOOR, $90.

665 GRACE-ST.

5 and 6 rooms, sun and sleeping porches; 1 block west of Lake Shore-drive and park. Near stores, schools. $70 to $90.

1016 HOLLYWOOD-AV.

4 to 7 room apts. ½ block west of Sheridan-road; large, well planned rooms; sun., sleep. porches; overlookg. lake. $60-$135.

Wolcott Apartments
The Talk of the Town!

These apartments, new and beautiful, are ultra modern in design and equipment. Every room bright, cheerful and airy. Come and see for yourself.

4 ROOMS ....$55 to $62.50
5 ROOMS ....$65 to $75
4901-57 N. WOLCOTT-AV.

Farwell Castles
2325-35 Farwell-avenue.
AT WESTERN-AVENUE.
4 ROOMS.
with every convenience for pleasant living. Ideal for children; close to transportation, park and schools. Free gas and refrig.; recessed bookshelves; large bedrooms, ample closet space. Phone Paul Sterling. Whitehall 7373, any week day.

559 SURF-ST.
[EAST OF BROADWAY.]
4-5-8 ROOMS.
From $52.50.
Elevator buildings—near Lincoln Park. Decorate to suit—Light and airy. Manager on premises or GEORGE S. LURIE CO. LAKE VIEW 0861.

5-6 Rs.—Belm't Harbor
3000 SHERIDAN-ROAD.
Beautiful apartments, overlooking park and lake. Elevator building. Manager on premises. Lake View 3000.
Wirtz, Haynie & Ehrat, Inc.

4½ ROOMS.
2 porches [one encl., heated], large living rm. 327 BELDEN-AV. Good transportation. Will decorate to please.
PETER F. REYNOLDS. LIN. 3633.

433 BRIAR-PLACE
5-7 room apts.; unusually large, light; 2-3 baths; elevator bldg.; overlooking lake. See Mrs. Cliff on premises. Buc. 1131.

1400 LAKE SHORE-DRIVE.
Lake exp. Living rm., bedrm., din., new kit.; some have extra inador; gas, elec., and refrig. incl. in rentals; $80 to $95. Imm. or May 1 occup. Agt., Whitehall 4180.

EDDYSTONE HOMES
421 MELROSE-STREET.
4-5 rms., overlooking lake.
Restricted. Bittersweet 4127.

5333 WINTHROP—7 lg. rms., 4 bdrms., 2 bths., sun pch., all tran., $72.50. Edg. 0585.

TO RENT—APARTMENTS—NORTHWEST.

General List.

2½, 3, AND 4 RM. apts., $35, $37.50, and $42.50. Lg. rms., G. E. refrig., new indirect light fixt. Will dec. to suit tenant. Agent on premises. 1944-50 N. Spaulding-avenue.

2455 LOGAN-BLVD.
Spacious 3½-4 room apts., corner bldg.; outside rooms; new stoves; $42.50 up.

3635 N. SPAULDING—3½ and 4 rooms; free elec. refrig.; $40 and $42.50. Agent on premises or call Whi. 4560.

2 ROOMS $34
4 ROOMS $40
Elec. refrig., tab. top stoves. Mans. 4120.

S. W. COR. Harding and Division—Front 4 rms. This is an unusual apt. $40, including refrig., extra inador. Div. 9500.

3300 SCHUBERT—Modern 2-3-4 rooms. $30 up; good transportation; shopping district.

4327 N. SACRAMENTO—3½-4 rms.; flr. redecorate; conv. loc.; $40 up. Fra. 0353.

BEAU. 3½, 4 r. apts.; new bldg.; inador beds; refr.; gd. tr.; rea. Ked. 6544. 1900 N. Karlov.

1, 2, 3, 3½ Rooms.

Congress Theater Bldg.
2 ROOMS—UNFURNISHED—$32.50
Desirable apt. in large, new clean building; G. E. refrig. See Mrs. Bone, Mgr., at 2121 MILWAUKEE-AV., OR CALL
F. L. WINSTON & CO., INC.,
STATE 4940.

1550 N. KEDZIE.
Large 2½ and 3½ room apartments facing Humboldt park; free gas and refrigeration; carpeted floors. Reasonable rent. Management on premises. Apt. 314.

2½ ROOM APTS.
Inador bed; refrig.; free gas; newly decorated; table top stove; $35. 4046-60 N. KEYSTONE. See resident manager.

MODERN 3½ ROOMS.
Rollaway, electric refrig.
Free gas. Rent only $40.
4518 GEORGE-STREET. 1ST APT.
H. F. PHILIPSBORN & CO. FRA. 8395.

3412-14 MONTROSE-AV.
2½ and 3½ rm. apts.; mod.; elec. refrig.; reas. rental. See manager, Mrs. Dykman.

3450 N. KEDVALE.
Very large 3 rm., extra roll, bed, refrig., shower; new stove; large yard, porch.

4006 CULLOM-AV.—2 rms.; steam ht.; gas free; good trans.; elec. refrig. 3½ rms. Pensacola 5535 or see Mr. Herz.

5148-52 N. CHRISTIANA-AV.—3 rms., 1st-2d; exceptionally large living rm., inador bed, bedrm., refrig., $37.50. Irving 1808.

3703 SUNNYSIDE—3½ rms.; stm. ht.; new table top stove; see agent. Irving 4424.

3½ RMS.—$35 and $37.50; S. E. cor. Christiana and Wilson. See janitor or Lon. 9000.

2-RMS.—$32.50 up; mod. el. refrig. free gas, ½ blk. Rav. L. Johnson. 4853 N. Kimball.

4655 N. MANOR, 1st—3½ rms., tile bath. Dec.; exc. tran. $38.50. See jan. Key. 4957.

MOD. 2 rm. apts.—$30-$32.50; frig.; all trans. Shopping center. Canning. Irv. 1114.

2055 N. CALIFORNIA—Lge. brite 2½ rms., all firs.; G. E.; A-1 bldg. $32.50. Brun. 7606.

2½ RMS.—Kitchenettes, inador; elec. refrig. $29.50. 3545 Montrose-avenue.

3414 AUGUSTA—Lovely 3 rms., 1st-2d fir. G. E.; surf.; nr. schls. $37.50. Del. 2425.

3043 N. LARAMIE—3 large rms., refrigeration. $38. Eheim. Palisade 5486.

4, 5, 6, 7 Rooms and Larger.

4722-28 N. KENNETH-AV.
4 rm. mod. apts.; light and airy; elec. refrig.; new gas ranges; $47.50; good trans. See Mrs. Schroeder on premises.

5 ROOM APTS.
Free refrig.; C. & N. W. trans.; 11 minutes loop; near schools; $50. See janitor. 4147-61 BYRON.

2705 SUNNYSIDE—Subl. to Oct. 1st. $60 mo. Large, sunny 5 rm., 2d apt.; 2 sleeping porches, 1 hid., 1 screened; gar.; dead-end street. Ideal for children. Juniper 1870.

3015 LOGAN—4 RS. SUN PAR., $40-$45. Elec. refrig.; near shops, schl.; exc. transp. See janitor or call Wellington 6116.

LARGE corner 5 rms.—Refrig., $52.50; also 5 rms., $47.50. Near schools and transp. 4454 Diversey-avenue.

DE LUXE 4 RM. APTS.
2128-30 N. Sawyer-av.—Tile bath, free refrig., kit. lino.; rent reas. Agt. on prem.

6 RM. MOD. cor. apt.—Slp. pch.; new dec.; con. to May 1; all tr. $52.50. 4236 Spaulding.

4 LIGHT rms.—Will decor.; rent reas.; garage; gd. transp.; in North Park. Spa. 5920.

4063 WELLINGTON—Mod. 4 rooms, $40; elec. ref. See janitor or call Rand. 6208.

MODERN 4½ rooms; tile bath, $45. See Kraus, 2715 N. Lockwood.

MARTHA APT. BLDG. 4 RM. APTS. 4837 Roscoe. Attr., lg. rms. $47.50-$50.

LRG. lt. 5 rms., stm. ht., $47.50. Your choice in decor. 3910 Wellington. Pen. 9710.

WELLINGTON 2815—5 rms., 2d fir.; refrig.; enc. porch; redec.; $45. Fra. 0353.

CHRISTIANA, 3734—4 rms.; refg.; redecorate. $41.50. Fra. 0353.

5-6 RMS., $40, $48; stm. heated, lgt., arched drs., shwrs., elec. refrig. 2627 Kimball.

1523 N. ARTESIAN-AV.—6 rms., sun parlor, modern, 1 blk. to L. $45. Ph. State 7217.

4-5 RMS.—$37.50-$42.50; newly dec.; stoker heat; available May 1st. 4852 Diversey.

3010 SCHUBERT—Lge., brt. 4 rms.; G. E.; nr. schls., shps., bus. sur. $37.50. Spa. 8077.

5 RMS.—Htd., gld. porch. 4608 Altgeld. $45. Show 1-6. Ph. A.M. and eves. Ave. 4339.

3416 LAWRENCE—Beautiful 5 room apt.; large, light rms., $45. Irving 1808.

1220 N. KEDZIE—4 rms. and sun parl.; modern; elec. refrig. steam ht. Fra. 3852.

6 ROOM apt.—Steam heat, $45 month. Will decorate. See N. Bernard, 1st floor.

5161 AINSLIE—6 rms.; h. w. ht.; encl. back porch, open front porch; $45. Kil. 3939.

TO RENT—APARTMENTS—WEST.

General List.

2½-5 RMS.—Table top stove. Frig. indirect light; all trans. 137 N. Mason. Col. 1109.

TO RENT—APARTMENTS—WEST.

General List.

2½, 3½ AND 4 ROOM APTS.
PATIO APTS.
5852 W. Lake-st.; light woodwork, shower, table top stoves, and new refrig.; $35 to $47.50. See manager on premises.

1-2-3-4 R. APTS., mod. bldg.; gd. tr., reas. rt.
JOHN KEMPSTON, Rental Agency.
4938 W. Quincy-st. Columbus 7709.

1, 2, 3, 3½ Rooms.

154 NO. PARKSIDE-AV.
1-2-3 rm. apts.; new bldg.; beau. furn.; full serv.; reasonable rntls. Parkwest Apts.

3300 W. FLOURNOY-ST.
2 rms., decorated to suit; refrigeration. Excellent transpor. $30. Franklin 5970.

3327 JACKSON, 1st, 2d—3 rms.; steam ht.; $29, $30. Will decorate. Kedzie 4842.

223 S. SPRINGFIELD—3 rooms, large bedroom, shower, $42.50. See janitor.

1336 S. AUSTIN—3½ rms.; inador; refrig.; modern; excel. trans.; redec. Fra. 0353.

4, 5, 6, 7 Rooms and Larger.

CHOICE APARTMENTS.
5645 Washington—4 rms.......$55-$57.50
5439 Washington—4 rms.......$55-$57.50
5126 Agatite—4 rms.............$42.50
Mayfair Management Co.
35 East Wacker-drive. Central 3338.

3427 W. JACKSON.
4 room apt.; large, light rms.; elec. refr.; $40-$42.50. See Mrs. Hutchinson, manager.

4 ROOM APTS.
3243 Fulton-blvd. Mod.; showers; new stoves; refrig. Manager, Mrs. Christensen.

5644 WASHINGTON—4-5 modern rms., $52.50 up; canv. walls; inador; lt. wdwk.; new ref., t. t. stvs. Aus. 7100. Agt. prem.

3341-49 WARREN-BLVD.
4-5 Rooms, $42.50-$50.
Elec. refrig.; near "L" transportation.

7 RMS.—$65; remodeled; dbl. plgb., tile bath; Ven. blinds; stoker ht.; knotty pine recreation rm.; gar. 3444 Jackson. Nev. 2717.

N. S. COR. Jackson-blvd. and St. Louis—4 large, beautiful rooms; free refrig.; extra inador; $45. Diversey 9500.

1101 S. MOZART—Cor.; modstc. 4 rms.; $38; free el. refr.; indr., tile bath, arches.

4 RMS., modern, $42.50; 1115 S. Keeler-av. 4 modern rooms, $40. 1537 S. Kolin.

6 RMS.—Light; stm. heat; gd. trans.; $40 to $42.50; dbl. plumbing. 627 N. Hamlin.

4248 W. JACKSON-BLVD., 3d—6 rms.; sun p.; will deco.; $57.50. Call Kedzie 0215.

219 N. LA CROSSE-AV.
5 room apt.; htd.; incl. glzd. pch. $35.

TO RENT—APARTMENTS—SUBURBAN.

NORTH.

Evanston—15 minutes to loop.

THE ROOKWOOD BLDG.,
734 NOYES-STREET.
THE JOHN EVANS BLDG.,
1600-08 HINMAN-AVENUE.
Exterior and Interior Charm and Beauty. 2-3-3½-5-6 rm. apts., $52.50 to $110. Two Evanston addresses of distinction. Conveniently located for schools, transportation, lake and shopping center.
EVANS REALTY CO.,
1608 HINMAN-AV. GREENLEAF 6100.

APARTMENT HOMES in this
BRAND NEW BLDG.
4 rooms; some with 2 bedrooms; exclusive location; away from apartment district congestion. Pleasant outlook from spacious rooms. Private park. Latest equipment and modern features thruout. Will decorate to suit.
1 BLOCK WEST ISABELLA L STATION.
Rogers Park 1727. University 9500.

CHOICE APARTMENTS.
2212 Sherman—3½-4 rooms.......$65-$75
719 Hinman—5-6 rooms...........$75-$95
726 Hinman—4-5 rooms........$52.50-$75
Mayfair Management Co.
35 East Wacker-drive. Central 3338.

VIEW OF LAKE.
498 SHERIDAN-RD.
Outstanding, spacious 5 rooms; 1½ story living room, 25 feet long; woodburning firepl.; tall French windows; tile baths. MR. RAYMOND. ROGERS PARK 0458.

WILL SUBLET—Desirable second floor apt.; 5 rooms, 2 baths, and garage, May 1st to September 30th. Attractively priced. 826 Judson-av. Greenleaf 2871.

914 CRAIN, Evanston—5 rooms; elec. refg.; will dec. to suit; beau. front apt.; well kept bldg.; gd. resid. neighborhood....$75

1324 BRUMMEL—4 rms., tile bath and kit., new stove, inador; nr. L; $50. Arm. 3990.

NORTH SHORE houses and apartments. McGuire & Orr, Evanston. Rog. Pk. 3213.

Glenview—27 minutes to loop.

TWO BEAUTIFUL ROOMS WITH GARAGE. REAS. DEARBORN 0696.

WEST.

Berwyn—17 minutes to loop.

COR. mod. attr. 4 rm. apt.; lge. pch., adults. Reas. 7 to 9. 2100 S. Kenilworth-av.

Oak Park—14 minutes to loop.

2, 3, 4, 5, AND 6 ROOM APTS. Will decorate to suit.
LANG, WEISE & CELLA. Euclid 2574.

REDUCED RENTAL. 1020 N. AUSTIN-BL. 5 rms., all modern conveniences. Gentiles.

TO RENT—FURNISHED APARTMENTS.

(See Also Hotels and Apt. Hotels.)

SOUTH.

DORCHESTER APTS.
1401 HYDE PARK-BLVD.
Attractively furn. 3 rm. apt., consisting of bdrm., liv. rm., dinette and kitchen. All outside, light rms. with cross venti. 24 hr. switchboard and elevator service. 3 blks. to I. C. and bus stops at door. Dor. 9100.
DIRECTION DOWNS, MOHL & CO.

Gorgeous, Daring Colors.
GAYLY MODERNISTIC—2 rms.; slpg. pch.; tile bath; colored plumb.; Ven. blinds; bsmt. rathskeller; 1 blk. I. C.; $55 up. THE KIM, 1456 E. 67TH-PLACE.

CHOICE 2½ ROOMS.
1410 E. 70th-st. Well laid out apts.; complete decorations; inador beds; new furniture, ranges, refrigs., lino., $42.50-$45.

CUT RATE RENTALS.
ALMYRA APTS. 5111 UNIVERSITY-AV. 1-2 rms., $37.50 up; spacious; maid serv.

810 HYDE PARK-bl.—2-3-4 rm. kits., newly decor. and furn'd, elevator bldg. All priv. baths. $30.50. Also weekly. Ken. 0940.

753 E. 79TH-ST.—1-2 ROOMS.
AGENT ON PREMISES OR PHONE.
McKEY & POAGUE. TRI. 5060.

6429 STEWART-AV.
2 and 3 rm. kitchenette apts. Completely furnished; all trans. $32.50.

1 RM., $37.50; 3 rms., $47.50. 1236 E. 47th-st.; early American furn. 2 blks. I. C. Agent on premises or Hyde Park 2525.

NICELY FURNISHED, NEWLY DECORATED 1-2 rm. apts.—Gas range, elec. refrigerator; low rents; also $8 weekly. 6215 Vernon-av.

4009 LAKE PARK-AV.—2 lge. rms., overlooking lake; elec. refrigeration; newly decorated; telephone service; $32.50.

4815 LAKE PARK-AV.—2 rm. lovely kitchnt. apts., lake view; adults; $45.

3 RMS.—Tile bath, shower; free gas, elec., refrig.; I. C. trans.; $57.50. 1204 E. 52d.

HYDE PK.-BL., E. 1410—1-2-3 rm. furn. and unfurn. modern. I. C. and bus.

5114 KIMBARK—2 rm. kit.; smartly furn.; open vent. Owner oper. bldg. I. C. bus.

2½-3½ NICELY furnished apts.—Newly decorated, clean, quiet. 6610 Kimbark.

6248 HARPER-AV. 4400 DREXEL. 2-3 rm. kit., newly dec., nicely furn.; reas.

2212 E. 70TH-ST.—5 rms. or 4 rms., inador; all tr.; good furn.; reas. Fairfax 7604.

2 RMS.—Hotel service; newly dec. and refurnished; $42.50 up. 6610 Kimbark.

ATTR.—Newly decor. 2½-3 rm.; priv. bath; light, gas, refrig.; $37.50 up. 854 E. 64th-place.

6620 GREENWOOD, 1ST—Mod., 5 rms., nicely furnished. Porches. Reas. Mid. 4096.

4334 ELLIS—3 rms., compl. furn.; attrac., light, airy.; G. E. refrig. I. C., bus., surf., L.

6521 INGLESIDE—3 rooms, private bath; newly decorated; elec., gas free; reas.

NORTH.

1029 N. LA SALLE—Newly furnd. and decorated 1 rm. apt.; priv. bath; $5 week.

ASTOR-ST.—Very unusual 4 rooms; modern furn.; restricted. Ran. 6369-Del. 6398.

732 BITTERSWEET [4100 N.]—Near drive; beau. 2-3 rm. kits.; hotel service; switchbd.

931 W. FOSTER-AV.—Attr. 1 rm. stud. apt.; adj. bth. priv.; good trans. all tr. Reas.

1358 GREENLEAF—Beautiful 3 room furn. apt.; 1 block L, bus, lake. Reasonable.

940 WINONA APTS.—5100 N.; beautiful 2-3 rm. kit.-dinette; nr. lake; ex. tr.; $50 up.

2-3 RMS.—Very clean; L; exp.; lake, schools; to I. C.; nr. bus. $45. 5720 Glenwood. Bri. 4428.

4 MOD., spac. rms.—All outside; free refg.; restricted; reas. 3339 N. Cornelia.

4 RMS., wht. wdwk., bath, shower, free gas, elec., refrig.; ½ blk. lake, bus. L. $58. 1333 Touhy.

1 TO 3 room apts., $3? up—Daily maid; swbd.; good shops., trans. 5722 Winthrop.

TO RENT—FURNISHED APARTMENTS.

NORTH.

LIKE A FINE HOME.
2½-3½ rms.; beau. dec.; attrac. furn.; new stoves; opp. park and Queen of Angels' church; ex. tr.; reas. 2316 Sunnyside.
A. SLEVIN & CO. Edgewater 3877.

4546 MAGNOLIA-AV.
Near Wilson L. 1½ room kitchenette apts. $35 up; dressing room, closet, priv. bath; electric refrigeration; everything furnished. All transportation. Edgewater 6410.

720 N. WABASH.
1-2-3 room beautifully furnished modern apts. Carpeting and Venetian blinds thruout. Streamlined kitchens.
MISS McLEAN. SUP. 4944.

1346 ARGYLE-STREET.
Beau. 1½-2-2½-3 rms. bedrm. apts.; well furnished, comp. dec.; good range, refrig. Free light, gas. $35-$47.50. Resident mgr.

CHESTERFIELD APTS.
Large 2-3 rm. apts., compl. furn. Venetian blinds; maid serv. 553 Oakdale, 2900 N.

1½-2 RMS., $40 UP.
Nicely furn., decor.; maid serv.; everything furn.; gd. tr. Coronado Apts., 4736 Malden.

540 WELLINGTON (3000 N.)
Sunny, spacious front 3 rm. apt., large closets. Full service. Ex. tran.

4108 KENMORE-AV.
1-2-3 rm. apts.; new 9 story fireproof; beau. fur.; f. serv.; reas. rt. Hermine Apts.

MARSHFIELD-Lincoln—3345 N. Marshfield, 1, 1½, and 2 r. newly furn. and decorated apts. $37.50 and $40. Agent on premises.

1 ROOM Pullman kitnt., including gas, light, linens, refrig.; modern bldg.; $30 up. 2525 N. Clark-st. Diversey 9500.

1712 ESTES—2½ rms., $50; 3 rms., $67.50; both with bedrm.; compl. furn. Tile bath; elec. refrig.; immed. poss. Gentile. Rog. 6186

NICELY furnished near north side living rm.; except. large bedrm., dressing rm., kitchenette and bath. Refs. ex. Whi. 5837.

4-5 ATTR. spacious apts., twin or dbl. beds; free refrg.; nr. lake, all trans.; restricted tenancy. $55 up. 1700 Greenleaf.

ROSELLE APARTMENTS.
1-1½-2 rm. apts., compl. hotel serv., new dec., beau. furn.; reas. 4875 Magnolia.

3½ ROOM KITCHENETTE APTS......$75
New carpet, new, decorated, new furniture. NORTH PARK HOTEL, 1936 N. CLARK.

FARGO APT. HOTEL—7450 GREENVIEW. 1 rm. Pull. kitnt., dress. rm., bath, newly dec. and furn.; $47.50-$60; nr. lake, trans.

2½, 3½ RM. apts., comp. furn.; on the lake; pri. bch.; gar. in conn.; exc. trans.; el. refr. $47.50-$80. 1200 Sherwin-av. Shel. 9745.

HOMELIKE, newly dec. 2½ rm. apt.; refrig., shr.; nr. all trans. 4649 Malden. Sun. 7540.

1 RM. kitchnt.—Daily maid, swtchbd., $35 up; gd. transp. 622 Patterson. 3650 N.

427 BELMONT-AV.—3 rm. kitnet., $55 mo.; new. deco. and furnishings; restricted bldg.

LAKE SHORE-DR., 1120—5. R., 2 bths.; overlkg. lk. Gentiles. Ref. May to Nov. Del. 4075.

2-3-4 RMS.—Sun parl., extra bed, well furn. G.E. ref.; L, lake, bus; reas. 5036 Winthrop

CROMWELL APT. HOTEL—1 room kitchen apt.; all services; $47.50. 5718 Winthrop.

WINNEMAC 1259—Attractive 2-3 rm. apts.; compl. furn.; service; all trans.; rel. adlts.

SHERMAN Manor, 4024 N. Ashland—2 room kit.; new furniture; compl. serv. $42.50 up.

NORTHWEST.

HOWARD APTS.—1569 N. HOYNE.
DIVERSEY PLAZA, 839 DIVERSEY.
Beau. 1-2 rm. kits., newly dec.; free gas and elec.; maid serv.; good trans. Wkly.-mo.

5 LARGE, light, and airy rms. in h. w. htd. bungalow; gas, elec. incl.; $67.50.; beau. street. 4815 Cullom-avenue. Kil. 7537.

1 & 2 RM. modern kitch. apts; gas, refrig. 4934 N. Kedzie. Ind. 3504; fast trans.

WEST.

THE CERVELL—Snappiest 1-2-3 room kit. apts.; fireprf. bldg.; elev.; home atmos.; all trans. Gentiles. 325 N. Austin. Col. 1078.

OAK PARK CHATEAU HOTEL.
1, 2, 3 rm. kitch.; twin beds; swbd.; gentiles. 330 N. Austin. Vil. 8500-Aus. 8510.

ROSANNE, 4024 West End-av.—1½ room kit. apts.; refrig.; maid, linen; all trans.; reas.

LE MAY APTS.—Light 2½-3 rms., linens, gas, elec., ref., Ven. blinds. 169 N. Le Claire.

WELL furnished 3 rm. apt.—Refrig.; garage; best trans. Collins, 174 N. La Crosse.

SUBURBAN.

OAK Park—To reliable party; nicely furn.; 4 rms.; nr. Garfield L. $55. Village 7317W.

WANTED—TO RENT—APARTMENTS.

WANT 2-3 RM. APT. for painting and part cash. A. Mager. Buck. 3081.

2-3 RMS.—W. or N. W. Must be reasonable. Phone Albany 5120.

TO RENT—STORES.

South Side.

STORES—ROOM FOR LIVING QUARTERS.
2139-45 E. 79th-st. 50x80; will divide. $150
11367 S. Michigan-av. 20x65; heated. 75
2845 W. 63d-st. 16x60; Arcola ht... 45
2943 W. 63d-st. 25x60; heated...... 65
2256 E. 75th-st. 16x60; furnace heat 30
2047 E. 79th-st. 12x60; furnace heat 30
3645 E. 106th-st. 16x60; furnace heat 45
Silverman, 2345 E. 71st-st. Dor. 0700.

IDEAL cor. store—For Drugs, Ice Cream, lunch, school supplies, hardware, elec. appliances, etc.; N. W. cor. 73d and Jeffery.

LIVE loc.—Halsted nr. 64th; suit. ready to wear, restaurant, etc.; reas. Nor. 2561.

FINEST bus. loc. S. S.—With or without fixt.; all sizes, rentals. So. Chgo. 0680.

BEAU. store, 50x125, Cottage Grove, nr. 63d. Autos., mfg., or any bus. Reas. Fai. 3557.

1500 S. WABASH—Store, suit. lunchrm. and candy. Adjoins grade schl. 25x40. $25.

Southwest Side.

LARGE STORE, $30.
Arcola heat.
3335 W. 63d. Franklin 8395.

North Side.

V-SHAPED store with large corner display windows, on Clark and Lincoln Park West, in 16 story fireproof apt. blg.; 2,000 sq. ft., suit. for auto, travel agency, or utility store; office space avail.; reas. rental. 2000 LINCOLN PARK WEST. LIN. 3635.

1109 GRANVILLE—Choice loc., occupied 11 yrs. by chain candy store. Other lines considered. Just East of "L" sta.; nr. lge. hotels and large apt. bldgs. Shel. 2124.

5051 N. CLARK—Large store; suit. delicatessen, grocery, bakery, or beauty shop; only $45; Arcola heat. Diversey 9500.

CORNER STORE—33x66. Drug store preferred. Estab. 10 years. In Belle Shore Hotel, 1062 Bryn Mawr. Apply at desk.

STORE—25x72; on east side Broadway, between Wilson and Leland-avs. A. F. Hamacek, owner. 4645 Broadway.

STORE, 18x50—Washtenaw-Devon-av. Choice location; immediate possession.
JACOBS & JACOBS, INC. BRI. 3509.

2030 MONTROSE-AV.—Steam ht.; reas. rent. See janitor or phone Randolph 4832.

1309 WILSON—In busy hotel dist.; est. bty. shop loc.; bargain. Sunnyside 6101.

Northwest Side.

CORNER STORE—18X62.
New store front. Exceptional display space. Will decorate. Ladies or men's ready to wear. Will rent on percentage basis.
3427 LAWRENCE-AV. FRA. 8395.

3336½ LAWRENCE—Small store in traffic center, nr. L term. and theaters. Canning Real Estate, 3301 Lawrence. Jun. 1114.

STORE—Stm. htd., gd. bus. loc., Milwaukee-Lawrence. 5318 W. Lawrence. Kil. 4038.

5801 DIVISION—Cor. store, 23x60; stm. ht.; suit. any bus. or chain store. Van. 8096.

2801 BELMONT-AV.—At Elston; triple st. car cor. Choice spot; low rent. Bit. 0604.

West Side.

STORE—20x50; good loc. for florist, hardware, plumbing and heating, etc. $50. 5311 W. Chicago-av. or for inform. Long. 6667.

LGE. store—25x90. 523 S. Halsted-st.; loc. nr. train line; now vac.; has bakery facilities; will decor. Ph. Monroe 3843 for tms.

60 DAYS' free rent—Drugs, meats, lingerie men's wearing apparell. Mans. 6108.

LARGE STORE—Meat market location. 3632 ROOSEVELT-RD. Franklin 8395.

Suburban.

EVANSTON—Corner store; 40x60; in apt. htl. Suit. florist, tearm., drug, gro. Ran. 2566.

WILMETTE STORE, heated, 523 Fourth-st.; reas. rent. Tighe Realty. Wilmette 3005.

Miscellaneous.

REAL OPPORTUNITIES.
2704 DEVON-AV.
14x48 ft.; steam heated; excellent display front; prominent location.
1506-08 E. 67TH-ST.
Double store, 50x125; will divide; steam ht., hot water; active location; near I. C.
10 W. SUPERIOR-ST.
Alley corner, near State-st.; desirable for retail or contractor's showroom.
734 N. STATE-ST.
Established restaurant location, opposite Holy Name Cathedral.
McMENEMY, INC.
DEARBORN 0100.

STORES.
Active retail locations thruout Chicago and suburbs.
Immediate Possession.
The ESTATE OF MARSHALL FIELD
HENRY F. DARRE, AGENT.
135 S. La Salle-street. State 0675.

TO RENT—OFFICES AND SHOPS.

Central.

333 N. MICHIGAN-AV.—Mail-phone service. Telephone Secretarial Service, Inc.

FAIRBANKS-MORSE Bldg., 600 S. Michigan; pri. off., desk sp., mail, ph. R. 901. Wab. 6559.

DESK SPACE, $7.50 up—Mail-phone service. $1 mo. up. 330 S. Wells, Room 706.

TO RENT—OFFICES AND SHOPS.

Central.

MICHIGAN-OHIO BLDG.
612 N. MICHIGAN, AT OHIO.
Offers excell. furn. or unfurn. offices; lino. flrs., new. dec.; low rent; mo. to mo. or yr. basis; unlimited parking; eve. serv.; conference room available to tenants.

2D FLOOR,
226 S. WABASH-AV.
4,000 ft.; reas. rental; also smaller units.
OFFICE OF BLDG. Ph. Wab. 7813.

32 N. STATE—S. W. cor. Washington; fireproof bldg.; one floor; also attractive offices; north light; night service; center Loop; single room, furnished, $20; with reception room, $35 up; beautiful desk space. Phone, steno. SWIGART & Co., Room 601.

ATTRACTIVE FURNISHED OFFICE WITH RECEPTION ROOM, RENTAL $30. IN FIRST CLASS, WELL LOCATED BUILDING WITH SERVICE OPTIONAL. 30 N. LA SALLE-ST. SUITE 300.

FURNISHED PRIVATE OFFICES. $15 PER MONTH. TELEPHONE SERVICE AVAILABLE. SUITE 420. 82 W. WASHINGTON.

DESIRABLE SPACE — MODERATE RENT. PELOUZE BLDG. NR. MICHIGAN-AV. 230 E. Ohio. Free park. R. 606. Whi. 7945.

OFFICE display, or laboratory space. Postoffice in building; reas. rental. 154 E. Erie-st. Whitehall 6026.

Outlying.

2412-14 LAWRENCE-AV.
Modern, light; business or professional offices. Convenient location. Excellent transp. McMenemy, Inc. Dearborn 0100.

OFFICES—DOWNTOWN EVANSTON.
Light, lge. modern; facing Sherman-av.; suit. any profession. 1718 Sherman. University 8680 or Ravenswood 2274 eves.

BUSY TRANSFER CORNER.
A suite of lge., lt. offices on 2d fl. cor. Reas. rt. S. E. cor. 69th-Ashland.

TO RENT—FLOORS AND LOFTS.

STRATFORD BLDG., 418 S. WELLS-ST. Small units or entire floors of 8,000 ft.; $30 to $225 mo.; sprinklered; 2 elevs., watch service; live steam; very low insurance rate. McMenemy, Inc. Dea. 0100.

1407-09 S. MICHIGAN-AV.
7,500 sq. ft.; excellent display or light mfg. space. McMenemy, Inc. Dearborn 0100.

HOUSEHOLD APPLIANCES.

General.

OPEN EVENINGS TO 10.
SUNDAY TO 5.
EDISON'S WAREHOUSE.
MOVING TO LARGER QUARTERS.
YEAR'S GREATEST REMOVAL SALE.
Nothing held back. Everything must go!
REFRIGERATORS.
G. E., porcelain, renewed by mfr.......$49
New streamlined apt. size, G.E. motors.$49
New 1939 Crosley Shelvador, 6 ft.......$66
New sample Kelvinator, de luxe.........$66
Stewart Warner; was $139, now..........$79
New 1939 Norge Rollator................$79
ELECTRIC RANGES.
GROUP 1, G. E., Hotpoint, calrod units, renewed and reposs. While they last, $24.
GROUP 2, New Westinghouse sam., some sold as high as $139; never before at $49.
Tremendous DISCOUNTS on Crown, Norge, Frigidaire, Hot Points, etc.
WASHING MACH. AND IRONERS.
13 Thor Washers, renewed; guar.......$18
New 1940 nationally adv. samples......$22
Maytag, manufacturer renewed.........$24
New 1940 Thors, crate marred.........$28
New G. E., lge., de lu. tub and wringer..$39
Spinner, renewed, perfect condition.....$39
GAS RANGES.
9 A. B. gas ranges, insul., renewed.....$15
New white modern table tops..........$18
New Detroit-Jewel, white and chrome..$29
New Crown, insulated, heat control....$34
New Magic Chef, reg. size, ht. control.$39
Free delivery. Cash, E-Z tms. See. 4141.
766 W. JACKSON-BLVD.

Electric Ranges.

G. E. HOTPOINT Elec. range, $66; Westinghouse Elec. range, new, $62; New table tops, all white; free installation. WHISTLER, 621 W. Jackson. Op. Eves. & Sun.

Electric Refrigerators.

HOME OWNERS—We have 20 repossessed G. E., NORGES, FRIG., etc. Will sell at less than ⅓ orig. cost. All sizes; like new. Fully guar. Others as low as $22.50. MACKLAM'S, 220 W. HURON. Op. Sun.

WESTINGHOUSE ref., new, $68; Norge, new, $74; Electrolux, new, large, $77; Kelvinator, 6 cu. ft., new, $79. WHISTLER, 621 W. Jackson. Op. Eves. & Sun.

ELECTROLUX—Some 1938 and 1939 boxes in orig. fact. crates; lowest prices. Also Westinghouse, G. E. etc. Cook county's largest Electrolux Dir., 4002 Irving Park.

WHY PAY DOWNTOWN PRICES? We have a large selection of G.E., Norge, Frig., West., etc. with prices starting at $49. See us first. 7605 S. Halsted. Op. ev.

ELECTROLUX, $89.50.
Brand new factory crates; lifetime guar., Gen. Elec., Norge, Westinghouse, samples. Open evenings till 10. 3259 W. North-av.

CROSLEY refs.—6 cu. ft., $129 val., new samples now $64. Warehse., 1232 S. Halsted.

GENERAL Electric—6 cu. ft.; new 1939; $99.95. Sundberg's, Radcliffe 4100.

G. E. FRIG., Norge—Lk. new; guar.; $32 up. $1 wk. Op. Sun. & eves. 4237 N. Lincoln-av.

75 FRIGIDAIRES, $35; 9 General Elecs., $39; 1 year guar.; $1 wk. 6403 S. Halsted.

WESTINGHSE. '39, 6 cu. ft., $149.95; Sp., $89.95; orig. crates. Op. ev. 3334 N. Central.

Oil Burners and Stokers.

CAN save you money on a stoker. See me before you buy. Telephone Stewart 4182.

SACRIFICE COAL STOKER and controls for 2 flat, $100. Triangle 4600.

Stoves.

JEWEL gas range, new, $28; Magic Chef, new gas range, $29; Universal, new table top, big discount. Whistler Co., 621 W. Jackson. Op. eves.-Sun.

DETROIT JEWEL—Fully ins. oven, reg. $59 val., now $32. Warehouse, 1232 S. Halsted.

UNIVERSAL gas ranges—'39 mod. Bargain prices; terms. Op. eves. 4237 N. Lincoln-av.

DETROIT JEWEL gas range; A1 cond., $12. Restaurant range, $35. 6939 S. Halsted-st.

UNIVERSAL GAS RANGES, '39; spl. fact. prices. Open eves., Sun. 3334 N. Central-av.

Washing Machines and Ironers.

20 ROUND Maytags, choice, $25; 15 square Maytags, choice, $20; 10 Thors, choice, $22. Save $30 on NEW Maytag. 2934 Lincoln-av. GRACELAND 5178.

RENT A BRAND NEW MAYTAG, 25C WK. PHONE MERRIMAC 9000. BEFORE YOU BUY, RENT AND TRY. NEW SPECIAL LOW FACTORY PRICES.

RENT A THOR WASHER OR IRONER 25c A WEEK—FREE DELIVERY. PHONE ALBANY 0140.

THOR washers, new, all white, $29; ironers, new, $20. Op. eve. Whistler, 621 W. Jackson.

THOR—1940 mods., slight. chip., $59.50 val., now $28. Warehse. Outlet, 1232 S. Halsted.

25 RENEWED WASHERS ....$10-$15 New 50c wk. 3448 W. North-av. Alb. 0141.

Water Heaters.

$22.50—Guar. display models and slightly used Automatic Storage and Instantaneous gas heaters. Call CENtral 8888.

RADIOS, SUPPLIES, AND SERVICE.

NEW $60 nationally known push button auto radios, $29.95 comp. Used radios, $5 and $10. Easy terms. 2005 Washington.

WAREHOUSE disposal, late model, repossessed auto radios, $3.95 up. 1333 South Cicero-av. Open eves. and Sun. till 1 p. m.

ZENITH phono-comb.—Samples, 1940 mod., reg. $69.50, now $39. Whse., 1232 S. Halsted.

Service, Repair, Etc.

GUAR. RADIO SERVICE, $1; CITY-WIDE. AETNA RADIO SERVICE. Albany 6460.

DANCING SCHOOLS.

DANCE ALL STEPS, BEGINNERS! Open 1 to 11; 7 priv. lessons, $5. Sunny Carroll, 2405 Lawrence. Long. 7975.

TEACH young or old to dance. 744 N. Clark-st. Sup. 4355. All private lessons.

LEARN the easy way, $1 priv. les.; 7 for $5. No appt. nec. 3361 Madison-st., Daily, Sun.

DANCE WELL—TAKE PRIVATE LESSONS. Teresa Dolan, 1545 E. 63d. Hyd. Pk. 3080.

CLUB AND ASS'N MEMBERSHIPS.

AVAILABLE limited number of memberships in lodge and private club, 1,100 acres beau rolling land in N. W. Wisc., golf, tennis, horse-back rid., entertainmt., boat., swim., children's playgrounds, initiation fee waiv., annual dues $10 yr., full advantages best fishing in state, beau. club house and cabins, all mod. conveniences. Gentiles. Address X L 438, Tribune.

SPORTING GOODS.

HIGHEST cash prices paid for used shotguns, rifles, outboard motors. See Bob. MAGES SPORT STORES. 6216 S. Halsted-st. 4019 W. North-av.

FREE 68 page bargain catalog—New, used guns, golf clubs, tackle, outboards. Send stamp. Klein's, 508 S. Halsted, Dept. T.

BOATS, YACHTS, ETC.

WILL PAY cash or trade your old outboard motor. S. Benson, 1339 S. Cicero-avenue.

BOATS, MOTORS, MARINE SUPPLIES. Maypole, 5901-07 W. Madison-st., Chicago.

CASH LOANS ON BOATS UP TO $5,000. Quick action! Mr. Wolman. Victory 2211.

COAL, WOOD, HEATING OIL.

FURNACE OIL, 6c; 400 GAL. MINIMUM. FELDMAN PETROLEUM. HARR. 3000.

RANGE OIL, 6¼c GAL.; 150 GAL. MINIMUM. FELDMAN. HARRISON 3000.

HI-GRADE Ind. egg, or nut, $5.25; petroleum carbon, $7.75; 2 ton loads. Mon. 8215.

SCALES.

SCALES — Sold and repaired; guaranteed. Columbia Scale Co., 2439 North Pulaski.

REAL ESTATE—APARTMENT BLDGS.

South Side.

2 FLAT BARGAIN.
Five rooms, near 79th and Cottage. $7,000; worth more; only 10% cash req.
WM. E. MOSBY & CO., INC.,
EVERYTHING IN REAL ESTATE.
8032 Cottage Grove-av. Rad. 0100.

Massive Cor. 2 Flat Building.
N. E. corner 67th-Sangamon. Good loc. for doctor or professional man. 6-6 rm. steel construction; 2 car gar. Cost owner $18,000, widow will sell for $7,900. JOHN McCARTHY, 1405 W. 63d. Rep. 5000.

N. W. Corner 58th and Sangamon—Bank liquidation. 8 apt. brk. 2-5's, 6-4's, elec. refrig., stm. ht., lot 50x125. Inc. $3,816 yr. Donald F. Moore. Exclusive Agent. 7748 S. Ashland. Rad. 7300.

2 FLAT BRICK—6-6 ROOMS.
$5,000 TAKES IT—2 car garage; steam heat; enclosed porches. 5352 Princeton. To see interior, phone Ced. 1894 or Har. 0703.

2 STORY cor. brick 3-5 rm. apts. and store; 2 car gar.; suit. meat and groc.; reas. Call after 5. 6459 S. Aberdeen.

MUST SELL TO SETTLE ESTATE.
$2,500.00 buys 3 flat, 4 rms. each. 5331 Shields-avenue. Phone Hyde Pk. 9794.

4 APT. BLDG.—2-5's, 2-4's; cor. 80th and Kimbark; 4 car gar. Income $2,760. HOLC mtge. Attr. price. Mr. Lipschultz. Reg. 8948.

7042 S. PRAIRIE—1-5, 1-6. Rents $45 each. Will sacrifice. Cedarcrest 1800.

HI-CLASS 3 flat nr. 80th-Ashland; 6 rms.; tile bath; gar.; canv.; $13,900. Rad. 4150.

$5,500—Cor. 2 flat brick, tile bath, 5-6 rms., arched doors, gar. Medora, Ste. 3601.

North Side.

MODERN 15 APT.
Tile baths, 3 and 5 rms., excel. cond. Located in Arcadia Terr. Pay 15% net. ARTHUR KRUGGEL & CO., LON. 5531.

DE LUXE 3 APARTMENT, SIX RMS. 2 tile baths, priced $3,000 under current market value, $3,000 down, bal. easy terms. WILKINSON, HOL. 2677.

2 APT.—6-6 rms.; large living rm.; h. w. ht.; 37 ft. lot, gar.; [5200 north], 3 blocks to L; fine income home; $7,500; must sell. Walter T. Larson, 5159 N. Clark at Foster.

CORNER 18 APARTMENT, 6-5's, 12-4's. Income $10,500; $15,000 cash, balance $37,500; 4½% mtg.; will trade. Call Mr. Ahrens, Greenleaf 2700.

SACRIFICE modern East Rogers Park 2 apt. brick bldg.; oil h. w. ht., 2 car gar.; price $8,900; terms. Mr. Levinson. SCHOENLANK & KIRSCHNER, She. 8820.

MUST BE SOLD acct. of sickness. Mod. Edgewater 15 apts. 3½ and 4 rms. Nr. steam station. A real snap. Long. 9000.

2 APT.—6 rms., garage, fine condition. Immediate possession. Near Loyola L sta. Price $10,000. Terms. Briar. 2234.

6 APT.—5 and 6 rms., nr. elevated; pr. $12,500; cash, $3,000. Bri. 2234.

2 FLAT, 5-4 rms., lot 40x165, pr. $5,300. Terms. Dette, 1922 Irving Pk. Buc. 2015.

DEVON-Western—Octagon frt. 3 flat; gar.; owner wants offer. Might trade. Bri. 4000.

6 FLAT—5s-6s; fine for rmg.; 55x150; rent $3,200; price $14,000; 5 gar. Lon. 5332.

LOVELY corner 2 flat, 6-6 rooms; large lot; price $6,000; terms. Sheldrake 8600.

Northwest Side.

ALL SPIC AND SPAN
is this handsome brick 2 apartment in a fine location; 5 big rooms in each apartment; separate hot water heating plants; 2 car garage. The price is low and the terms easy. Rent from one apartment will pay interest and taxes.
$950 CASH—$66 MONTH.
ALBERT F. KEENEY, REALTOR,
5612 NORTH-AV. MERRIMAC 4300.

4931 NORTH KENTUCKY.
A lovely bldg. in nice neighborhood; 2 beautiful 5 rm. apts., H. W. ht. Priced at only $8,500, with 10% down payment, bal. like rent. An elegant home and good investment. Phone for appt. Longbeach 6318 or State 0266.

4 FLAT BRICK, $10,500.
4-6s; steam heat, G. E. refrig., table top stoves; lot 50x125. Income $2,400; cash $2,500, balance monthly payments.
E. & S. LOEWENSTEIN CO. LON. 4614.

NEAR St. Edwards—2 flat yellow brick; 5-5 rms.; enclos. rear por.; h. w. ht.; 2 car gar.; like new; price $7,900; cash $1,500. GREGOR, 4200 Lawrence-av. Pal. 1461.

20% DOWN—Br.; $3,000 or modr. large 3-6, $5,800; new 4 flt., $9,000; 19 flt., $23,000; 3 story 3 flt., cor., $17,000; 19 flt., $34,000. Humb. 5533.

$10,500—$1,000 CASH.
4 apt. brick, corner, all 4 room apts. 2 car gar., 4½% int.; come out today. Brokers Realty, 5609 Belmont. Berk. 0600.

5619 WINDSOR-AV.—1½ story frame, h. w. ht., 1st flr.; stove ht., 2d; 2 c. gar.; dble. lot; will sacr. Bulow, 4847 Irving Park.

FORECLOSURE BARGAIN.
4-5's, modern corner, elec. refrigs.; brick gar.; make offer. Inq. 3052 N. Laramie.

4 AND 5 rms., h. w. ht., wide lot, gar., in Portage Pk., 6 rms., h. w. ht., glzd. pch., gar., nr. Kimball & Irving. $4,100. Irv. 1238.

$4,950. 1½ STY. income, 5-4 r., nr. pub.-paroch. schls., excel. trans., furn. ht., gar. EZ tms. Inq. 5207 Diversey. Ber. 1070.

6 APT. yellow brk. cor.—4s-3s, Belmont-Central distr. Price $16,300 or best offer. Remus, 5315 Fullerton. Berk. 3051.

BRICK 2 flat—$6,500; only $650 cash and $38.50 per month. Rents $65.00. MILLS, 5524 W. NORTH-AV. MER. 6003.

COR. 8 flt. bldg.; 6-4's, 2-3's, 1 store, 3 car br. gar.; stm. ht., oil burner; pr. $17,500. John Krohn Co., 5339 Lawrence.

1½ STY. 2 fl. br. 5-4, enc. pchs., con. base, fur. stove; 2 car gar.; pr. $5,650. Pal. 3002.

BARGAIN—4-4. Stove heat, asbes. shingles; 50x135; $3,800. Ave. Rlty., 4441 Elston.

ACT now—11 yr. old cor. 4 apt. 4-5 rms.; stm. ht., el. refr.; price $12,750. Kil. 0854.

4 FLAT—2 sty., 4-4s, inador h. w. ht.; mod. lt. brk.; reas. Address H G 307, Tribune.

BRICK 2 flat—5-6 rms.; must be sold. 4651 N. MONTICELLO. Franklin 8395.

West Side.

DE LUXE 6 flat, 3-4s and 3-5s. Adams-st. just east of Garfield park. Income $3,060 annually. Sacrifice. KEDZIE 8548.

100 BLK. N. LaCrosse, 2 5s, brk., h. w. ht., 3 car garage, $6,000; terms. Cent. 4204.

REAL ESTATE—BUSINESS PROPERTY.

General.

FOR SALE—Garages; ideal for bowling alleys. 1714 So. Halsted-st. and 610 Independence-blvd. Call Dearborn 7036.

South Side.

646-50 W. 47TH-ST.—Lot 55x127, three 1 story brick stores. Annual rental, $780.00. Price $6,500.00
R. M. O'BRIEN & CO.,
111 W. Washington-st. Rand. 3062.

Southwest Side.

N. E. COR. 95th-Sawyer—33⅓-125; $3,000; ripe for strs.; tenants wait. Ficklen. Bev. 6800.

REAL ESTATE—HOUSES.

South Side.

BRICK BUNGALOW, 7709 MICHIGAN-AV. 6 beaut. rooms and heated attic room; insulated; canvassed walls; excel. cond.; lot 30x160; 2 car br. garage; sacrifice. Includes Norge refrig., table top stove, inlaid linoleum. Mr. Smith. Triangle 1800.

6 RM. brk. bung., 11 yrs. old; 5 rm. cottage rear; nr. 72d-Carpenter. $5,000; terms. 7 rm. res., 37 ft. lot, furnace, 4 bedrms., $4,500, terms; nr. 87th and Racine. Graham, 1208 W. 63d-st. Went. 4383.

$26 MONTH buys new bungalow, complete, 50x125 lot, 5 rooms. FHA. $400 down; $26 includes taxes, fire insurance, etc. GLATT & PRICE, 8026 Cottage Grove.

7 RM. brk. and stucco home; encl. front pch.; insulated; canvas w.; exc. cond.; lot 39x200; 2 car gar.; refrig.; t. t. stove; inlaid lin. Owner. I. L. Glaser. Rad. 1109.

LITTLE FLOWER PARISH—ONLY $6,500. Move May 1st. 6 big rms., oct. frt., side entr., storm windows, tile bath, h. w. ht.; gar.; excel. cond. FHA terms. Vin. 2064.

8449 S. INDIANA-AV.
New de luxe home. See model today. Peters, 7923 South Park-av. Rad. 6800.

7 ROOMS, 2 baths; Kenwood and 82d; hot water heat; insulated; 2 car garage. Price $7,250. Mr. Kelley. Vincennes 6920.

6 RM. brk. bung.—Exc. cond., on 37½ ft. lot; good loc.; immed. poss.; priced right for quick sale by owner. 8622 Throop-street.

OPEN FOR INSPECTION.
10514 S. NORMAL-AV.

7634 S. LAFLIN—Mod. 5 rm. brk. bung.; 9 mo. old; oil ht.; must sacrif. for quick sale.

7 RM. brk. bungalow; automatic gas h. w. heat. Must see to appreciate. Rad. 4818.

NEW 5 room residence, $4,950.
$500 down, $35 per month. Beverly 8286.

NR. 59th-Ashland—5 rms.; oak trim and floors, 30 ft. lot; only $400 dn. Hem. 7900

6 RM. brick bung.; h. w. ht., tile bath, 37½ ft. lot; Brainerd; price $5,750. Ced. 1604.

Southwest Side.

$38 PER month takes new 5 rm. white silica brick residence; lovely interior; Venetian blinds; wide lot; garage; down payment $1,100. Phone Hemlock 4304.

North Side.

OWNER LEAVING CITY.
This beau. W. Rogers Pk. 6 rm. bung. must be sold this week; tile bath, kit. and roof, spacious rms., excel. cond. Nr. Indian Boundary pk. Make offer. Briargate 3508.

15 ROOM BRICK—Fine rooming house loc.; Wrightwood, east of Clark; $5,500, $3,000 down. Address X S 415, Tribune.

13 RM. house, 9 bedrms. and modern baths, 50 ft. lot; unusually attractive; nr. Thorndale L and lake; $835 down. Long. 4833.

7 RM. res.—Near Loyola L; price $4,900; cash $1,000. Bri. 2234.

6 ROOM home on Magnolia near Foster. Sacrifice, easy terms. Phone Cen. 7798.

5407 WAYNE—7 rm. res., 1 bath, 2 lav., 4 lg. bdrms.; oil; attr. price; tms. Cen. 0227.

5 RM. HOUSE—With store front. Will sell reasonably; leaving city. Diversey 3859.

REAL ESTATE—HOUSES.

Northwest Side.

YOU'LL RECEIVE VALUE
IN "SCHORSCH BUILT" HOMES.
They are designed to give that lasting comfort and security that all home owners seek. They are located in a controled community of over 300 new homes where the surroundings and environment are ideal. On Natoma, Normandy, Rutherford, just north of Belmont.
A. J. Schorsch & Co., 6059 Irv. Park-rd.

YOUR CHANCE TO MAKE OFFER ON THE FOLLOWING PROPERTY:
4900 N. Pulaski; 4621 N. Karlov-av.; 4515 N. Springfield-av.; 5536 W. Waveland; 5313 Lynch-av.; 6116 N. Nassau; 4306 N. Drake-av.; 4656 N. Harding-av.; 4939 Gunnison-av. Labe Building and Loan association, Joseph Ringl, secy., 4564 N. Pulaski-rd. Kildare 5752.

ONLY $5,300.
$500 DOWN, BALANCE LIKE RENT.
GREATEST VALUE IN CHICAGO AREA.
5 room brick bungalow, fully insulated, hot water heat, large enclosed porch, garage, excellent condition.
7936 CRESSETT-DRIVE
or phone Anderson, Merrimac 2420.

COST $17,000; NOW $6,350.
Out of town owner will sacrifice beautiful 6 room residence; h. w. heat. Natural fireplace; garage, 50 ft. lot. Located in beautiful Irving Park Villa near surface and steam transp. ROYL G. KNIGHT, Realtor. 4167 Irving Park. Pens. 2600.

$4,350.
Beaut. street of homes with lge. trees in Portage Pk. 5 rm. bung., extra rm. in attic; h. w. ht.; low taxes. Not many homes in such a good loc. for only $4,350. S. O. Stone & Co., 4503 Milwau'e. Pen. 2979.

UNUSUAL OPPORTUNITY.
Large 6 rm. brick home; gar.; fine cond. Near street car, Northwestern R. R. Only $5,250; $550 cash, $37.50 mo. A. J. Schorsch & Co., 6059 Irving Park-rd.

NOW OR NEVER.
6 rm. modern residence; well located; gar.; large lot; well financed; consider small trade and part cash. Rav. 4222.

5 RM. brk. bung., hot water, stoker, extra rm. in basement, 1 car garage, beautiful street. Price only $5,500, terms. L. J. Laurion, 5927 Belmont. Ber. 0212.

SEE THIS 6 rm. house; only $4,000; $400 cash; $30 mo.; furnace.; garage; paved alley. Call 7208 ADDISON.

5 RM. brk. bung., h. w. ht., $5,000; also 1½ sty. brk., $5,500. tms. Gd. trans. Pal. 7201.

7 RM. residence, furn. ht., good loc.; pr. $3,700. Dette, 1922 Irving Pk. Buc. 2015.

BEAUTIFUL 6 rm. resid.; lge. lot; garage. Fine loc. $4,750. Tms. Rappold. Kil. 3361.

West Side.

1918 S. DRAKE-AV.—8 room brick home, 2 baths, large basement, screened porch, very good condition, 1 car garage. Lawndale 4532. Harrison 5947.

10 RM. FRAME—2 baths; h. w. ht.; 2 car gar.; nr. Wash.-blvd. and Lorel; price $5,250. $750 cash. Phone Avenue 1924.

REAL ESTATE—VACANT.

Southwest Side.

BEAU. So. Side wide lot; pr. $590; gd. loc.; $300 cash. Ripe for bldg. 3558 Archer.

Northwest Side.

HAVE several lots near Belmont and Oak Park section. Will build to order or sell. Address X M 519, Tribune.

REAL ESTATE—SUBURBAN—SOUTH.

Beverly Hills—20 minutes to loop.

10% DOWN, bal. mo.—5 and 6 rm. brick bungalows; nr. schools and R. I. Bev. 5000.

Evergreen Park—35 min. to loop.

CLEAR LOTS on 101st; $149 EACH. FRANK DE LUGACH, 2339 West 95th-st.

Homewood—32 minutes to loop.

2 ACRES—High land; elec.; adj. city limits of Flossmoor; $50 down, $10 mo. Bev. 9769.

Midlothian—31 minutes to loop.

5 RM. house on 1 ac.; gar., trees; all impr. $3,400. $500 down, $25 mo. 4 RM. HSE. and barn on 5 ac., $3,200; $550 down, $25 mo. Jennings, 3800 W. 147th.

Riverdale—24 minutes to loop.

LARGE 6 room—Full basement; 1 car garage. Lot landscaped. Near I. C. station. $5,000. Phone Riverdale 444.

General—Suburban South.

DO you pay $25 a month rent? Have you $130 cash? That is all you need to own this lovely 4 rm. home; concrete foundation, water, complete bath; supershopping district; 13 cent fare to loop, 42 trains daily; very desirable location. Address X S 419, Tribune.

ACRES—On I. C. elect.; 8 blocks to station; good black soil; hard road; elect.; $25 down, $10 month. Pros. 1139.

5 ROOM BRICK HOME—Will take Chicago vacant as part payment. ADDRESS Y B 258, TRIBUNE.

REAL ESTATE—SUBURBAN—S. W.

Tinley Park—37 minutes to loop.

3½ AC.—On Oak Park-av. R. 42A. Gas, elec.; $695; $50 down. Address H O 596, Tribune.

General—Suburban S. W.

BEAUTIFUL 5 rm. brick home—With attached garage; located on large wooded rolling site; everything in and paid for. No assessments. Reasonable down payment. Low taxes. FHA finance. Monthly payment, $41.78, includes principal and int. House now being erected. Floor plan on request. Address G G 209, Tribune.

OWN a private restricted Forest Preserve about 2 acres of finest trees, just S. W. of city limits, on private paved road, nr. bus and school, many fine homes under construction. Price $475—$100 cash. ADDRESS G E 156, TRIBUNE.

JUST outside Lemont on new road adjacent State Road, half woods, half farm land; sacrifice large estate for $575—$100 cash. Address G P 394, Tribune.

LOOK—Modern 6 room home; fireplace; furnace heat; 2 car garage; large lot; 3 blocks to sta.; ½ blk. to bus; $300 dn., $45 mo. Hemlock 2159.

DON'T buy acres South or S. W. until you see our ⅛ to 10 acre bargains. Send for price list. Address Y B 289, Tribune.

RIGHT on 87th-st., West of Cicero-av.—Garden farm nr. school; very cheap. ADDRESS G P 392, TRIBUNE.

REAL ESTATE—SUBURBAN—NORTH.

Evanston—15 minutes to loop.

6 RM. English brick—Nr. Willard school; owner transf. $8,750, terms; or might rent. Rog. Pk. 0271. Univ. 0283.

Glenview—27 minutes to loop.

5 ROOM HOME ON ¼ ACRE.
Will sell new 5 rm. frame home with attached garage. All modern—never been occupied—very fine location, near Glenview. Can have immediate possession. Total price, $4,300, reasonable down paymt., terms. Address F O 497, Tribune.

Lake Bluff—43 minutes to loop.

LESS than ½ cost—Exquisite, ultra modern interior; 3 bdrms.; beau. gardens; nr. schls., R. R. 2 Witchwood Lane, cor. Sher. Whi. 6790

Niles Center—31 minutes to loop.

3 APARTMENT BUILDINGS.
NILES-WESTCHESTER REALTY CO.,
4120 OAKTON-ST. Niles Center 2600.

General—Suburban North.

BUILD under FHA Title 1 Low Cost Housing plan with its rigid inspection requirements, complete home, garden farm, water, modern plumbing, etc., few minutes to Harlem ave. nr. city limits, good school. Price $2,975—$21 mthly., will arrange modest 1st payment, now ready to occupy. ADDRESS G D 279, TRIBUNE.

SUMMER cottage or permanent home, vista of Lake Mich., nr. Beach, abt. acre ground, need some repairs, Lake Co., Ill. Price $1,500—$500 cash—$15 monthly. ADDRESS G E 158, TRIBUNE.

WOODED acre—N. of Waukegan, 4 blocks w. of Sheridan-road; Chi. trans.; $500. Tms. Stahl & Co., 222 Washington, Waukegan.

7 RM. hse. on route 176—1st house east of Skokie-hwy., $3,750. Box 940, Chicago.

NRLY. 5 ac.—Beautiful trees; north of Lake Bluff; $875. Address H 96, Tribune.

NRLY. 2 A. Oakton-st., nr. R. R. sta., "L," bus; gas, el., $975. Address D 509, Tribune.

REAL ESTATE—SUBURBAN—N. W.

Arlington Hts.—32 minutes to loop.

NEW HOME on lge. lot, 66x297; only $3,250. Terms $300 cash, $30 month. Imm. poss. ADDRESS Y B 288, TRIBUNE.

Des Plaines—23 minutes to loop.

OPEN for inspect. daily, 2 to 6—New 6 rm. home; oil ht.; air cond.; lot 100x180; price $4,750; easy terms. Drive out Touhy-av. ½ mile west of River-rd. Oliver Salinger & Co's. Glen Acres. See Mr. Miller.

CORNER lot, 80 ft. frontage, in Cumberland-terrace. Reasonable. Avenue 7914.

Mount Prospect—26 min. to loop.

NEW HOMES AT PROSPECT HEIGHTS. PRICES $4,250 TO $5,600. RT. 54, 2 MI. NORTH OF MT. PROSPECT. SMITH & DAWSON. STATE 3861.

Park Ridge—19 minutes to loop.

BEAUTIFUL 6 rm. home, nr. Park Ridge; just finished; Venetian blinds; complete in every detail; $29 month incl. taxes and int. F. H. A. plan, no extras. Shown by appointment. Address Y G 185, Tribune.

General—Suburban N. W.

JUST off Higgins road on paved road, fair sized garden farm estate, East of Mannheim [La Grange rd.]. Sacrifice $375—$75 cash—$5 monthly. ADDRESS H K 162, TRIBUNE.

OPPOSITE beautiful Green View Golf Club—Farm estate, paved road, nr. Higgins-road, few minutes West of city limits. Price $750—$150 cash—$10 monthly. Address G C 177, Tribune.

"MAN SIZED FARMS" on River-road nr. Lawrence-av.—Wide paved road, trees, electric.; nr. school. $750—$150 cash—$10 monthly. Address G E 154, Tribune.

DON'T buy acres N. W. or West until you see our ⅛ to 10 acre bargains. Send for price list. Address Y B 240, Tribune.

6 RM. bung., only $300 down, $40 mo. furnace ht., garage. Address G 549, Tribune.

Test Your Facts

Here are the correct answers to the "Test Your Facts" questions on today's editorial page:

1. [c] Oregon.
2. [b] British [Union of South Africa, a dominion within the British commonwealth of nations.
3. [a] Flemish painter.
4. [c] Interior.

REAL ESTATE—SUBURBAN—WEST.

Austin—14 minutes to loop.

HI. class 2 fl. [6-6], beau. No. Aus. loc.; like new; 2 h. w. ht.; spacious rms.; ultra plbg., garage. Sac. $11,700. Tms. Aus. 0540

Bellwood—24 minutes to loop.

629 S. 22D-AV.—New 4 rm. brk. home; $500 down, $35 mo.; 2 unfurn. rms. attic.

Berwyn—17 minutes to loop.

3611 WENONAH-AV.—Attr. 6 rm. brk. hse.; only 3 yrs. old; leav. city. Reasonable.

Lombard—26 minutes to loop.

OUT of town owner must sell mod. 5 rm. fr. res.; oil ht.; lg. lot.; gar. A buy. $4,950. Kohout Bros., 6200 D. Cermak. Cra. 5800.

Oak Park—14 minutes to loop.

CONV. loc. cor., Oak Pk.; H. W. gas htd. res. Liv. rm. 22x15, htd. sun pch., 1 bedrm. 1st., 3 bedrms. 2d; mod. kitchen and bath; lot 50x125; 2 c. gar.; pr. $7,900. Pilgrim, 5637 W. Lake. Aus. 1680. Vil. 5100.

6 RM. stucco home. Many comforts. Carpeted throughout. Electric refrig., oil heat. Near schools. Must sell acct. business. 724 Highland-av. Euclid 7573.

N. OAK PK. 6 rm. home—Sleep. pch., insulated; asbestos shingle. Gar. Fine cond. Barg., $6,500. Small cash. Euclid 163.

6 RM. home—Modernized; sparkles like new; 2 car gar.; nr. L; $5,750. Euclid 610.

River Forest—17 minutes to loop.

10% DN., 1% MO.—Conven. loc., N. River Forest; 4 bedr., htd. slp. pch., lg. liv. rm., with real firepl., h. w. ht.; gar.; lot 50x157. $10,000. Pilgrim. Aus. 1680. Vil. 9700.

Western Springs—24 min. to loop.

MUST SELL—Owner lvg. town; 4 bdrms.; excl. loc. Oil h. w. ht. Low taxes. Snap at $7,500. McConaughy. La Grange 218.

General—Suburban West.

Fast Grow'g: Opp. Elmhurst.
Cust. Designed—Union Built.
Superior Family Homes
with Finer Surroundings.
Includ'g Lge. Garden Estates
COMPLETE LARGE GARDEN ESTATES.
COMPLETE WATER SANITARY SYSTEM.
READY FOR QUICK OCCUPANCY.
$21 MTHLY.—PRICE $2,975.
INCLUDES MUCH LAND.
CONVENIENT 1ST PAYMENT.
Butterfield and York-Roads.
STRAIGHT OUT WASHINGTON-BLVD. [EXTEND].
3 MILES WEST OF LA GRANGE-RD.
6 MILES WEST OF HARLEM-AV.
DAILY-SUNDAY, 11-6 P. M.

HOW TO SAVE A THOUSAND DOLLARS. Modernize this 1½ sty. 6 room area almost new home on man sized farm; paved roads, gas, electric, but ½ blk. away; good school; low tax; East of Mannheim rd. [La Grange rd.], few minutes to Oak Pk. Price $1,750—$250 cash—$20 monthly. ADDRESS H O 149, TRIBUNE.

FULL PRICE, $1,495.
4 rm. home and large homesite. No assessments. Interior needs finishing. Small down payment and $20.00 per month accepted from responsible party. ADDRESS H G 444, TRIBUNE.

6 RM. COLONIAL HOME.
Full price $2,895, 4 rms. downstairs, complete except painting, 2 rms. upstairs unfinished. Hard surface streets, electricity. Small down payment will handle. $24.00 month. Address H K 576, Tribune.

BEAUTIFUL blvded. highway nr. Chicago. Ideal poultry ranch, vegetable garden farm or high grade home estate just out a few minutes North La Grange; bus service, good school, gas, electric [equal to almost 3 usual lots] Price $500—$100 cash—title clear. Address G D 277, Tribune.

DROP us a line and we will tell you how to own your home on easy monthly payments. This is a bona fide offer to those steadily employed. Try it—and find out for yourself. ADDRESS Y B 413, TRIBUNE.

BEAUTIFUL Forest Preserve your front yard. Family estate facing entrance on main paved road few minutes to Maywood. Price $475—$100 cash—$10 monthly. ADDRESS G E 155, TRIBUNE.

$25 CASH INVEST, in your completed home. $19.50 mo.; pr. $2,800. Inc. fine lge. site. 1 blk. to brick schl. and stores. Aurora Elgin & N. W. tr. Address Y C 59, Tribune.

240x250 FT., ONLY $600.
Rich, black soil on full section line. Gas, electric, C. B. & Q. trans. Terms to respons. party. Address X H 96, Tribune.

INVESTIGATE western suburbs for best buys. See us in Riverside, La Grange, Western Springs, Hinsdale. HENRY A. MILLER.

WARRENVILLE—½ acre, with new house; near stores, school; 1 hour to Chicago; $20 month. Address G 535, Tribune.

REAL ESTATE—ACRE PROPERTY.

FEW minutes to Norwood Park—Profitable family farm, exceptionally high land, road just paved in front [no expense to new owner], electric; nr. school, taxes abt. $8 yr. Price for just abt. 2 acres, $750—$150 cash—$10 monthly. ADDRESS G P 414, TRIBUNE.

APPROX. 2½ acres just east of Palos Hills Forest Preserve; adjoins golf course; $775, on terms. Address Y B 257, Tribune.

REAL ESTATE—OTHER CITIES.

FOR SALE—Two story brick store and office building; 50 foot corner frontage in best business block in city of De Kalb, Ill., 60 miles west of Chicago; good rental property. Phone 38, De Kalb, or write F. H. Parks, De Kalb, Ill.

REAL ESTATE—RESORT PROPERTIES.

Illinois.

BEAUTIFUL new subdivision just opening up; fronts on 3 springfed lakes, near electric and steam railroads, 37 miles from Chicago; restricted; sand beaches; good fishing; preopening sale; large 50x135 ft. lake lot, $150, terms $2 week; model homes now open for inspection. Address H K 577, Tribune.

Lake Michigan Frontage.
In Lake Co., Ill., 40 mi. North of Chgo. 120 feet on lake, 1,000 feet deep. Private road and entrance. Valued once at $15,000. Sac. for $3,000. Will sell half for $1,500; terms. Address G E 157, Tribune.

Lake Front Cottage, $1,500.
Will sacrifice cozy cottage; insulated with Celotex, on beautiful spring fed sand bottom lake; lot 78 ft. frontage running to water's edge; small down paymt., balance terms. Address T O 114, Tribune.

4 ROOM home and boat on private chain of lakes; wooded; fishing, hunting, good swim. 45 mins. to loop. Only $625; $100 cash bal. terms. Address H K 99, Tribune.

SPECIAL — 4 Room Lake Cottage, $600. Beautifully landscaped; sand beach; private pier; 14 foot rowboat included; $50 down, bal. mo. Address G G 120, Tribune.

PRIV. pty. closing out sum.-yr. round home sites; r. w., gas, el.; 26 mi. N. W.; beau. lk No. Sh. train ln. Address Y G 153, Tribune.

LOVELY cottage—Private scenic lake 40 mi. N. W.; restricted. $695; 20% dn., $12 mo. Address Y C 75, Tribune.

SACR. lake cott., furn., $775; easy terms. 45 mi. Chicago. Address G E 412 Tribune.

Indiana.

BASS LAKE—5 rm. all yr. home; full basemt. 2 car gar. Riparian rights. Lot 100x400 ft. Restricted. Inq. 1531 E. 74th-pl., Apt. 1.

60X160; NICE trees; nr. lake, $185; terms. ADDRESS Y B 236, TRIBUNE.

OGDEN DUNES—My 4 rm. furnd. cottage 27 miles on lake. Sacri. cash. Hyd. 1237.

Wisconsin.

WILL SACRIFICE
beautiful Lake Geneva home. Mortgage HOLC. Well built brick, four bedrooms and two baths upstairs. Living room dining room, kitchen, porch, and powder room downstairs. Attached garage. Will be in Chicago shortly. Write to E. Steeger, 1170 Everglades Concourse, Miami Beach, Florida. Must sell beautiful lot overlooking Lake Geneva. Located: Country Club Estates.

FOR immediate sale—Will sac. cottage 65 mi. N. W. at crystal clear lake; sand beach, fishing, private and restricted; $650; terms. Address G G 123, Tribune.

ENGLISH TYPE home—On a lge. water front lot; screen porch; inside water and toilet; 50 mi. Chicago; $1,250; $150 down; terms. ADDRESS Y C 285, TRIBUNE.

$800 SACRIFICE—New lake cott., boat; elec.; cost over $2,000; 95 miles Chicago; large Wis. lake; fine fishing, bathing, hunting; terms. Address Y M 168, Tribune.

4 ROOM SUMMER HOME, $695.
On one of Wis. most scenic lakes, only 59 mi. N.W. of Chgo., compl. with screens, toilet, etc. Address X S 424, Tribune.

4 RM. lake cott.—$795; scrn. pch.; inside toilet; elec.; 2 bedrms.; sand bch.; 58 mi.; $12 month. Address X Y 298, Tribune.

SACR.—Lge. 50x250 ft., Fox River water front lot. $375; $25 down, $10 mo. 50 mi. Chicago. Address Y G 429, Tribune.

LOT 147—First Cedar Pt. sub. div. Lake Geneva. Will accept reasonable offer for cash. Address G 542, Tribune.

SACR. new cott., boat, $500; inside toilet; large Wis. lake. Address X S 414, Tribune.

REAL ESTATE—FARM LANDS.

Farm Land Classified advertisments will be found in the News Section adjacent to the daily feature "Day By Day on the Farm."

REAL ESTATE WANTED.

Apartment Buildings.

HAVE buyers for 4s and 6s apts., S. S. M. G. Cirkle, 726 W. 79th-st. Rad. 6660.

Business Property.

WANT LARGE BUSINESS PROPERTIES. FRANKENSTEIN & CO., 110 S. Dearborn.

Farms and Acres.

WANTED—10-20 acres, wooded or partly wooded, up to 50 mi. No. Chicago. Give loc., acreage, price. Address E 558, Tribune.

Resort Property.

ALL mod. unfurn. 5-6 rm. cottage in Ill., with screened pch., nr. lake. Will accept best offer by May 1. Glen Ellyn 1208.

Vacant.

SPACE FOR GOLF PRACTICE TEE
Space wanted 600 ft. front by 1,000 ft. deep; near or in populated neighborhood on traveled street or highway. Address E 261, Tribune.

REAL ESTATE FOR EXCHANGE.

Apartment Buildings.

6 FLAT—Cir. brk., stm.; gd. transp.; rented, S. of 55th-st. Trade for bung. or cottage. Address G 526, Tribune.

TRADE 12 year old 3 flat, 5 rms., 2 car garage; tile baths, canvas walls; in Roseland, for smaller property. Went. 6688.

TRADE good 2 fl. brk. for cottage, bungalow or larger. Lots or farms. Laf. 6909.

Farms and Acres.

160 ACRE farm—75 mi. Chicago. Trade for hse., 2 or 3 flat. Briar. 2070.

REAL ESTATE LOANS, MORTGAGES.

BROOMELL BROTHERS.
who have made first mortgages continuously since 1904, solicit opportunity to quote terms on loans wanted on standard Chicago and suburban real estate. Prompt action.
111 WEST WASHINGTON-ST.
TELEPHONE RANDOLPH 9121.

WILL BUY AT PAR
Seasoned mortgages and contracts.
First Federal Savings
& Loan Assn., Cent. 8100.
130 S. LA SALLE-ST.

REORGANIZATION—CONSTRUCTION AND FHA LOANS.
HEITMAN TRUST CO.
3d floor. 10 S. La Salle-st. Fra. 2400.

CASH for real estate, bonds, certificates and other securities. Call Carey. Central 4569.

PEOPLE'S MORTGAGE CORPORATION. Study our Sunday ads. Brunswick 6200.

SO. SIDE Real Est. mtgs. bought and sold. WM. L. SHARP & CO. 237 W. 63d-st.

$1,200 WANTED—1 year; 20% return. Secured by R. Est. Address Y F 264, Tribune.

STOCKS AND BONDS.

WE BUY REAL ESTATE BONDS, MORTGAGES, AND CITY JUDGMENTS. Weissburg & Co., 134 N. La Salle. Ran. 1187.

DEFAULTED Real Estate Bonds Bought. Rm. 726, 111 W. Washington. Rand. 1650.

BUYERS—REAL ESTATE BONDS, STOCKS. Goven-Eddins, 11 S. La Salle. Fra. 3345.

INDUSTRIAL PROPERTY.

WANTED to rent or buy 35,000 ft. for lgt. mfg.; 1st flr. pref.; gd. light with gd. loading fac.; not nec. on switch.; occup. now or within 30 days. Must be reas. Cooperations of brokers invited. Excel. listings only. Address Y C 284, Tribune.

DOWNTOWN EVANSTON—For rent, 1,600 sq. ft.; heated; suit. lgt. mfg., storage, or parcel delivery; rear. 1718 Sherman. University 8680 or Ravenswood 2274 eves.

FOR sale—20,000 sq. ft. 1 story mfg. bldg. A1 cond.; 3 drive-in doors, offices; reas. N. W. vac. for expansion. Randolph 2311.

LIGHT industrial vacant lot, 90x125 ft., Belmont-av., west of Crawford. Price $6,000. See Janitor at 914 Schubert.

TO RENT—Sprinklered brk. bldg., 24,000 sq. ft., 659 Lake-st., 3 story bsmt. Ayres Boal, 122 S. Michigan. Har. 1043. Will divide.

FOR rent—5,000 sq. ft., light 3 sides, heat, spkld., pass. and freight elevator. 429 W. Superior-street. Central 5500.

FOR RENT—25,000 sq. ft. 1 story concrete spkld. 25 cents ft., including heat. HART & WHETSTON. State 8270.

TO RENT—Sprinklered brk. bldg., 12,000 sq. ft., 4 story basement, switch; gd. light; elevator; heated; reas. 241 E. Illinois.

10,000 SQ. FT. 1 sty. corner bldg.—Light 3 sides; $175 per month. Randolph 2311.

FACTORIES AND WAREHOUSES.
CHITTICK, INC. Superior 5427.

TO rent—Light mfg., 30x50; daylight. $15. J. Guzik, 2015 W. Iowa-street.

OFFICE FURNITURE AND DEVICES.

THREE EXECUTIVE OFFICES—Complete including leather davenport, chairs, fireproof files and safes. Exceptional bargain. SPITZERS. 167 W. LAKE-ST.

NEW flat top walnut desk, 2 leath. cvd. chrs. to match; cost $235; must be seen to be apprec. Sacr. Rm. 1805, 29 E. Madison.

OFFICE PARTITION for sale, about 85 l. f., mahogany finish, frosted glass; can be seen all set up. Central 3609.

34 DESKS, 65 CHAIRS, SAFE, BOOKCASES, 21 FILES, CHR. CHAIRS. 2857 N. Clark.

LOCKERS, steel shelv.; files; desks; chairs. CENTRAL, 20 W. Hubbard-st. Del. 8495.

RECOND. desks, files, chairs, cabinets, card files, etc. 29 N. Franklin. Wm. Geiser.

20 DESKS, chrs., letter and legal files. Tables. See elevator man, 1411 S. Michigan.

USED steel flat top desks, chairs. Kendrick, 218 W. Jackson. Central 4325.

15 ASST. safes, oak and mah. desks, chairs, stor. cabts. 121 N. Halsted. Hay. 7090.

MUSICAL INSTRUMENTS.

Pianos and Players.

CONSOLE type piano bargain; pay only $68 of the balance due on account; $1 a week. No money down; 30 days' trial; nothing to pay until June; used only a few mos.; looks, sounds like new. Private Fireproof Piano warehouse, No. 39, corner S. Ashland-av. and 39th-st. Open evenings to 9.

BEAUTIFUL SPINET—Latest model nationally known make; want reliable party to take over small balance at $1.50 week. See MR. RUSSELL, Credit Mgr. Wab. 6900. BALDWIN PIANO CO., 323 S. Wabash.

SPINET CONSOLE—Newest design, 3 ft., like new. Real bargain, $145. Terms.
Gulbransen Factory,
820 N. KEDZIE. OPEN TILL 9 P. M.

BARGAIN—Slightly used small piano; reduced to only $110; terms, $1 per week. P. A. STARCK PIANO CO., 234 S. Wabash-avenue. Open evenings.

NEW PIANOS TO RENT PER MONTH. Uprights, $5; Spinets, $7; Grands, $8. W. W. KIMBALL CO., 306 S. WABASH.

MASON & HAMLIN Grand piano—Like new. Unusual tone. Sacrifice. 6242 W. Grand.

STEINWAY Grand, very good cond.....$400 Moist Piano Co., 8th floor, 209 S. State.

STEINWAY grand—Like new. Sac. Priv. pty. Lon. 8300, apt. 704, before 12, aft. 6.

SMALL studio Steinway—47 in. high; like new. $175. Tms. Victor Whse., 4809 Lake.

SAC. grand piano—Famous make; fine cond. Priv. party. 5059 Deming-pl. Berk. 0676.

STEINWAY Grand—Parlor size, mahog.; like new; sacrifice. Herman, 3121 Lawrence.

WANTED—To buy used grand piano from private family; pay cash. Mer. 2811.

CLOSING OUT—6 brand new spinets, $145. WYMAN'S, 604 Republic Bldg., 209 S. State.

BEAUTIFUL apt. size grand; like new; $145. Also Midget upr., $125. 5408 W. North-av.

WANTED TO BUY—Used grand piano. Will pay cash. Sheldrake 5797.

WANTED to buy—Used Grand, Midget, or Spinet piano for cash. Merrimac 4036.

APARTMENT size grand piano—Also walnut Spinet, $150. 3238 W. Harrison.

MASON-HAMLIN grand. Sm. size; like new. Sacrifice. Victor Whse., 4809 Lake-street.

WTD.—Good used grand, small upright or spinet from private party. Dor. 0839.

PLAIN case practice piano; $50. CABLE PIANO CO., 303 S. WABASH.

WANTED—Used grand, spinet or midget piano. MRS. PAIGE. Van Buren 1248.

SPINETS, grands, midgets, $95 up; your choice; large selection. 5408 W. North-av.

MUST sell 8 new spinets. Save $100 to $150. 6512 N. Clark-st.

SAVE ON REBUILT PIANOS—TERMS. LYON & HEALY, 243 S. WABASH.

USED grand piano—5 ft., $75. $10 dn., $3 mo. to reliable party. 5225 W. Chicago-av.

GRAND piano—By private party. Good condition. Very reasonable. Albany 1726.

Wind, String, Etc.

4 OCTAVE concert xylophone; like new; will sacrifice. Phone Wabash 0078.

CLOTHING, FURS, ETC.

BEAUTIFUL FURS—Slightly used. Taken in trade, for immediate disposal. Tomorrow's specials; extra fine eastern mink coat, $350; smart long silver fox coat, $175; new Safari govt. Alaska seal coat, $135; red fox chubby, $25; 9 asst. chubbies, $15; huge silver foxes [pr.] $55; lge. Kolinsky scarf [8 skins], $32; exc. $550 blk. Persian lamb, $165. Miller Fur Co., 166 N. Michigan-av. Beau. illus. catalog free on request.

CHUBBIES, $10.50 up. Ladies' suits, $3.50. 1,500 uncalled spring topcoats, suits, tux., $2.50 up. All sies. Some famous labels. Open evenings. ABBOTT, 4086 Broadway.

BUY CHUBBIES WHOLESALE, $15. Worth to $59; also silver foxes. Kasnow Whls. Furs, 222 W. Adams, R. 263. Op. Sun.

HIGHEST CASH PAID FOR MEN'S USED clothing, ladies' fur coats. We call. ABBOTT, 4086 Broadway. Lake View 6820.

HUDSON seal coat—Size 44; almost new. Will sacr. Call Levitin, Haymarket 7474.

CASH FOR MEN'S USED CLOTHING, FURS. 2624 N. Clark. Div. 2794. We call.

CLOSING out spring suits, topcoats, $2.50 up. All sizes. Op. Sun. 10-1. 2316 Madison.

MORE cash for used clothing, furs—4545 Sheridan-road. Ph. Edgew. 7630. Will call.

USED AUTOMOBILES FOR SALE.

Frank Lynch Buick Co.

CONTINUES TO OFFER Outstanding VALUES ON BETTER Used Cars

BUY NOW!

'39 Buick 4 dr. sed. . $685
Special 41 trunk; radio, heater, defrosters; loaded with extras.

'39 Dodge 5 p. sed. . $625
Radio, heater, de luxe equipment. Yosemite gray finish.

'36 Buick 4 dr. sed. . $295
Radio, heater; mech. perfect. This car is really a honey.

'37 Buick 4 dr. sed. . $445
Trunk, radio, htr., w. w. tires. Side mounts. A real family investment.

'39 Ford 60-5 p. sed. $495
Radio, heater, dual equipment, whipcord uphol. Pass for new car.

'38 Buick 4 d. tk. sd. $545
Radio, heater, side mounts. Dual equipment. A real buy.

'38 Olds 6 5 p. tk. sd. $485
Radio, heater, de luxe equal equip. Mohair uphol. Will pass for new.

'38 Dodge 5 p. tk. sd. $475
Radio, heater. Beaut. green. Mohair upholstery. A honey.

'38 Plym. 4 dr. sed. . $465
New paint; good tires. This car is ready for action.

'38 Pack. 4 d. tk. sd. $575
Ebony black finish; dual equip. Owned by prominent physician.

'37 Chrys. Roy. sed. $395
4 door; radio, heater, dual equipment. A real buy.

'37 Ford 85 clb. cpe. $295
Built-in radio, heater, dual equip. Beautiful ebony black.

'36 Plym. 5 p. sed. . $265
Newly painted; good tires. Beautiful gray finish.

'35 Chrys. cv. spe. . $295
Good tires; new top; beautiful black finish. See today.

'34 Buick cv. cpe. . . $275
Radio, heater, side mounts, spotlight. Leather uphols.

'35 La Salle 4 dr. sd. $295
Trunk, radio, heater; newly painted; special.

'36 Dodge trk. sed. . $325
4 door; radio, heater, black finish; de luxe equipment.

'35 Ford 5 pass. sed. $165
Very clean; good tires; ready to go.

'32 Buick 4 dr. sed. . $125
Radio, heater, side mounts. A real bargain.

'32 Chev. de l. cpe. . $ 85
Good tires and motor. Clean outside and in.

'29 Pack. 4 dr. sed. . $ 50
Very clean; good tires. Motor in A1 condition.

'34 Dodge 5 p. sed. . $185
Newly painted; good tires. Ready to step out and go!

'33 Plym. 5 p. sed. . $145
Good tires. Real trans.

'31 De Soto 5 p. sed. $ 50
Very clean. Mech. O. K.

125 OTHERS TO CHOOSE FROM.
Money Cheerfully Refunded If Values Are Duplicated
SEE US TODAY!

5330 Irving Park
Mulberry 1800.
Open Eves.-Sunday Till 11.

BUICK 1938
Model 81 4 dr. trunk sedan, dark green finish, radio and heater. This car will satisfy the most critical buyer. Special. $625.
CADILLAC
2258 S. MICHIGAN. CAL. 4185.

Buick '37 Roadmaster Sedan
4 door touring, 6 wheel; radio; no equal.
Down to $485
SOUTH SHORE BUICK, INC.
7320 STONY ISLAND. MID. 6403.

Buick '37 40 Ser. Tour. Sed.
U. S. Royal Masters, heater; de l.
Down to $400
SOUTH SHORE BUICK, INC.
7320 STONY ISLAND. MID. 6403.

BUICK 1937 SEDAN
Heater. Radio. Seat Covers. Perf. Cond.
$395
GERWIG-NELSON BUICK.
8443 S. ASHLAND. CED. 2603.

Buick '39-66C—$795
CONVERTIBLE COUPE—Opera seats, w. w. tires, de luxe equip., htr. Like a new car.
2317 S. Michigan

Buick '37 Conv. Phaeton.
Special. Radio, heater and whitewall tires. Only $595
South Chicago Buick Co.,
8600 COMMERCIAL [3000 E.]

BUICK '34 SEDAN
$197.
KROLL DODGE. 7215 S. HALSTED.

BUICK—'38-41 de l. 4 dr. trk. sedan; autom. trans., htr., dual access.; perf.; $695. Also 11 other model Buicks—all prices. OLDS DEALER. 7800 STONY ISLAND.

BUICKS—ALL MODELS—BUICKS. Coupes and sedans; '33s to '39s. $100 UP TO $850. JAMES LEVY BUICK, 2257 S. Michigan.

BUICK—1940 used 4 dr. sedan; special. Radio and heater. 2019 Calumet. 8-5.

BUICK—'39 special coupe, radio, heater; also sedan. O'Rourke, 2243 S. Michigan.

USED AUTOMOBILES FOR SALE.

AUCTION

Samuel L. Winternitz & Co., AUCTIONEERS
HAVE BEEN ORDERED TO SELL AT
PUBLIC AUCTION
200 USED CARS AND TRUCKS
CONSISTING OF: CHEVROLETS, FORDS, DODGES, LA SALLES, PACKARDS, CADILLACS, BUICKS, PLYMOUTHS, OLDSMOBILES, PONTIACS, CHRYSLERS, LINCOLNS, ZEPHYRS, WITH RESERVE.
ALSO 1940 DEMONSTRATORS AND OFFICIALS' CARS. SEVERAL MAKES.

AUCTION 3 DAYS ONLY
FRIDAY, APRIL 19, AT 7 P. M. TO 11 P. M.
SATURDAY, APRIL 20TH, 2 P. M. TO 6 P. M. AND 7 P. M. TO 11 P. M.
SUNDAY, APRIL 21ST, 2 P. M. TO 6 P. M.

TERMS:
A Small Deposit at Sale, as Long as 2 Years to Pay.
TRADES ACCEPTED. Have Your Car Appraised Before the Sale Starts.
Every Car Covered by WARRANTY
Approved by the Chicago Automobile Trade Assn.
If for any reason you buy at this auction sale, if the car you buy does not satisfy, bring it back within 5 days and you can apply the full purchase price on a new car or any other car of equal or greater value. Used Car Dealers and Speculators, bring license plates and driver's.

AUCTION HELD (RAIN OR SHINE) AT
2750 Lawrence-av.
Samuel L. Winternitz & Co.
AUCTIONEERS.

DEALERS, ATTENTION!
100 USED CARS AT WHOLESALE. Chevrolets, Plymouths, Dodges, Buicks, Fords, Chryslers; various other makes and models from 1931 to 1938; lowest prices. MURPHY DODGE DLR., 2720 N. Cicero.

—BUICKS—

1939 SPECIAL 2 door trunk sedan, heater, defrosters, clock $665
1939 CENTURY 4 door trunk sedan, radio, heater, defrosters, clock $795
1939 SPECIAL convertible coupe, radio, heater, defrosters. Like new $875
1938 CENTURY 4 door trunk sedan, radio, heater, defrosters, clock $595
1937 CENTURY 4 door sedan, trunk, c., radio, heater, defrosters $475
1937 ROADMASTER 4 door trunk sedan, radio, heater, side mounts $475
1936 SPECIAL 4 door trunk sedan, radio, heater, clock. Very clean $345
1936 CENTURY or ROADMASTER 4 dr. trunk sedans, radio, heater $295
WEST SIDE BUICK
"Where the customers send their friends."
4666 WASHINGTON-BLVD.

BUICK 1939, $645
De luxe 5 pass. touring sedan; built-in trunk, push-button radio, heater, defrosters, electric clock, flexible steering wheel, blast horns. We have it for only $645.

BUICK CONV., $495
De luxe '37 rumble seat convertible coupe, radio, heater, defrosters, flexible steering wheel, blast horns, black top, red trim; pass for brand new; we have it for $495. Your car down, balance 2 years. Open eves.

3939 WASHINGTON

BRAND NEW 1939 BUICK
90-7 Pass. Sedan at Tremendous Saving.
Lincoln Park Buick
2825 North Halsted

BUICK—'39-81 Roadmaster 5 pass., 6 whl. de l. 4 dr. trunk sed.; 6 w. w. tires, radio, htr., defros. Everything about this $1,650 new seller reminds you of a car that hasn't been used. If you want a fine car that spells perfection thruout, see this one at $1,050
Logan Square Buick Co.
2468 MILWAUKEE. SPAULD. 6060.

Cad. '37 7 P. Sed., $665
8 cyl. Fleetwood body, side mts., radio, heater; cost new over $3,000; car looks and runs like new; terms, trade.
2317 S. MICHIGAN

Cad., '34 spt. sed., $175
4 door trunk sedan. All extras.
McFarland-Keenan Buick,
1243 W. 63D. NORMAL 7000.

Cadillac '36-60, $385
4 door, 5 pass. trunk sedan; radio, heater, 6 wheels, side mounts. Just like new. YOUR CAR DOWN; 2 YEARS TO PAY. INDEPENDENT MOTORS, 2700 MADISON.

CADILLAC BARGAINS.

'34 town sed. $63 dn.	'36 60 sedan	$285 dn.
'35 12 cpe. $125 dn.	'38 65 sedan	$365 dn.
'36 60 sed. $131 dn.	'38 75 sedan	$531 dn.
'37 65 sed. $211 dn.	'39 61 sedan	$431 dn.

Cadillac, 652 Madison, Oak Park. Aus. 6074.

CADILLAC—1939, 60, special sedan, practically new. Private party. Mulb. 0223.

Chevrolet Sedan—$295
De luxe '37, trunk, radio and heater.
FELZ—1132 Diversey.

CHEV.—Station wagon, '38; suburban type; steel body; shatter proof glass, excellent condition; must see to appreciate; for quick sale, $350 cash. 6729 Stony Island.

CHEVROLET—'37 de l. 5 pass. sedan; excellent tires, radio $265
BROADWAY CHEVROLET CO., 6330 Broadway. Just south of Devon.

Chev. '36 Cpe., Recond. $245
EVANSTON CARS HAVE BETTER CARE.
Chev. Dlr., 1111 Chicago-av., Evanston.

CHEV.—'39 Master Sedan priced at $435 for immediate disposal. Wilson Loan Co., 2654 Madison-street.

CHEV.—1937 5-PASS. TRK. SED. .....$335 Radio, heater. Very clean. See today. NORMAN C. TOWNE, 5137 BROADWAY.

CHEVROLET—'39 4 dr. trk. sedan .....$475 NELSON CHEVROLET, 1002 DIVERSEY. 3051 N. HALSTED.

CHEVROLET—1936 master de luxe 2 door trunk sedan; radio, heater; good mechanical cond.; priv. party. Pull. 5975.

CHEVROLET—1934 4 dr. sedan. In perfect cond. $35 down, $10 monthly. Finance Warehouse, 2512 S. Michigan.

CHEV.—1935 de l. 5 p. sed.; exc. cond. thruout; will sac. $175. 4120 Milwaukee.

CHEVROLET—'33 sedan; 6 w. w.; good cond., $65 cash. 1647 S. Pulaski.

CHEV.—'38 de l. 5 p. sed. Orig. black fin. Exc. tires, $395. 4120 Milwaukee-avenue.

CHEVROLET—'37 bus. coupe .....$295 BENNETT PONTIAC, 1117 N. CLARK.

CHEV.—'36 coupe; rad., htr.; new motor; excel cond. After 6 p. m. 6809 Dorchester.

CHEV.—1938 Master de luxe sed.; rad., htr. Low mil.; need cash. Lak. 4494, apt. 5A.

CHEV.—'37 town sed.; special today .....$325 Southwest Chev., 9220 S. Ashland, Ced. 3500

CHEV.—'31 coupe, perf. cond. .....$65 Southwest Chev., 9220 S. Ashld, Ced. 3500

CHEV.—'38 De luxe 2 door sed.; htr., low mileage; best offer. 3825 N. Drake.

CHEVROLET—1936 SEDAN .....$245 McMANUS, 6640 and 6710 S. Western.

CHEV.—'39 4 dr. sed., low mile. pri. party must sac. Can't meet notes. Lon. 2947.

CHEVROLET—'37 5 pass. town sedan. trunk, rad., htr.; sac., $295. Dearborn 4589.

USED AUTOMOBILES FOR SALE.

"Community Renewed"

COMMUNITY RENEWED used cars ARE different.

The now famous trademark of "COMMUNITY RENEWED" guarantees a better used car than those usually offered anywhere near the same price.

Our renewing process, explained in detail in our free booklet "What Every Used Car Buyer Should Know" is only made possible because of extremely large facilities, experts devoted to this work exclusively, and a tremendous volume because of a very popular new car.

Our terms are liberal—your old car taken in trade. We invite you to write or come in for a copy of our booklet "What Every Used Car Buyer Should Know."

Community Motors
4949 Madison-st.
2521 S. Michigan-av.
2625 Milwaukee-av.
3230 Milwaukee-av.
7718 Stony Island-av.
2348 W. 63d-st. (lot).

Pontiac Dealers Established 22 Years

Today's Specials

1938 Buick Special conv. coupe $695
1938 La Salle sport coupe 675
1937 Packard Super 4-dr. tour. sed. 695
1937 Packard twin club sedan 695
1937 Buick 4-door touring sedan 445
1936 Buick 2-door touring sedan 355
1936 Oldsmobile 4-dr. touring sedan 365
1937 De Soto 4-dr. touring sedan 365
1937 Lincoln-Zephyr touring sedan 465
1937 Dodge 4-door touring sedan 395
1937 Packard 4-door touring sedan 495
1936 Packard 4-door touring sedan 395
1934 Packard twin club sedan 225
85 others to choose from.
Packard-South Shore
1441 E. 75th-st. Mid. 7272.

FORD '34 SED. . . $60	Plym. '32 sed. . . $65
Ford '35 sed. . . 95	Chev. '34 sed. . . 95

$5 down—1940 License Free.
CITY AUTO. 1718 S. STATE-ST.

DUESENBERG—ROLLS-ROYCE. 6 of each to choose from. All models. Custom Motors, 2458 Mich. Vic. 1756.

Chevrolet Bargains
1939 de luxe town sedan; low as $475
1938 town sedan; low as 385
1937 town sedan; low as 335
1936 town sedan; low as 265
200 OTHERS PRICED EQUALLY LOW. Most cars have heaters and radios. All cars fully recond. Terms as low as $5 dn. 20 months on balance.
CLARK-MAPLE CHEV. CO.
1038 N. CLARK

CHEV. '39, $495
Latest 5 passenger touring sedan. Built-in trunk, radio, heater, defrosters. Original finish just like new. We have it for $495. Your car down, balance 2 years. Open eves.
3939 WASHINGTON

'39 Chev.—$75 Down
Beautiful original black finished trunk sedan; perfect condition; dual equipped; hydraulic brakes; safety glass; upholstery exceptionally clean $475
Your car or $75 down, bal. $24.95 a month.
MIDWAY CHEVROLET CO.,
6522 COTTAGE GROVE. MID. 3500.

'34 CHEV. 4 DOOR SEDAN.
Master de luxe model. Real bargain.
$95.
COMMUNITY MOTORS, INC.
2348 W. 63d-street.

Chev. '36 2 dr. sed.; clean
interior. Gunmetal finish. Good tires. Needs little fender work. Can not be duplicated anywhere at this low price.
Trade for any car and...$159
STALLWORTH MTRS., 7400 STONY ISL.

Chevrolet '36, $35 Down
Trunk comp. sedan; tires and uphol. perfect; completely recond. and guar. Special at $265. Your car or $35 down, balance $17.50 a mo. 50 others priced equally low. CLARK-MAPLE CHEV., 940 Milwaukee-av.

Chev. '36 Coupe, $245
Radio, heater; just like new. YOUR CAR DOWN; 2 YEARS TO PAY. INDEPENDENT MOTORS, 2700 MADISON.

CHEVROLET — 1937 MASTER TOURING SEDAN. Has radio, heater, trunk, etc. Gleaming black finish has not a mar on it. Interior and motor will please most exacting buyer. Reduced to $335 for quick sale. STUDEBAKER LOT, 4656 MADISON.

CHEVROLET—'39 trunk sedan, radio $465
Chevrolet '38 trunk sedan $385
Chevrolet '36 trunk sedan $245
BROADWAY CHEVROLET CO.
6330 Broadway. Just south of Devon.

Chev. '36 Standard 2 Dr. Trk.
Sed.; black, heater, specially priced $220
EVANSTON CARS HAVE BETTER CARE.
Nash Dlr., 1105 Chicago-av., Evanston.

CHEVROLET—1939 sedan, beau. black fin., trunk; low mil.; vacuum shift; radio .....$465 BROADWAY CHEVROLET CO. 6330 Broadway. Just south of Devon.

CHRYSLER 1938
Imperial 5 pass. trunk sedan, gray finish, like new. Full de luxe equipment including radio, and heater. For today. $565.
CADILLAC
2258 S. MICHIGAN. CAL. 4185.

CHRYSLER—1937; famous Royal 6 cyl. 4 door sedan; equipped with radio, heater, defroster; excellent original finish; fine tires and perfect mechanical condition; a real family car; specially priced at only $365. Low GMAC rates with collision protection. CHEVROLET DEALER, 15 W. CHICAGO-AVENUE, OAK PARK.

CHRYSLER 6 COUPE—1937 with radio, htr., etc. Smart black finish and white sidewall tires. An unusual bargain at $365. STUDEBAKER BRANCH, 7701 or 7730 STONY ISLAND.

CHRYSLER '38 IMPERIAL.
Trunk sedan, radio, heater, defrosters; low mil.; perfect finish; special at $645
JAMES F. GOODWIN, INC., 5719 Bdwy.

CHRYSLER 1936, $345.
Airflow sedan. Equipped.
1019 Davis-st., Evanston. Rog. 2074.

Chrysler '37 Custom Airflow.
Overdr., radio, heater; like new $445
CHAPPEL-CHRYSLER, 6200 S. Western.

Chrys. '40 Royal 4 Dr. Sedan.
Used; very low mileage $745
CHAPPELL-CHRYSLER, 6200 S. Western.

CHRYSLER—6 1936 4 dr. tour. sedan; an A-1 bargain; reconditioned .....$285 OLDS DEALER, 7800 STONY ISLAND.

CHRYSLER—'37 coupe. In excellent cond., $75 down, balance to suit. Trade. Finance Warehouse, 2512 S. Michigan.

CHRY.—'36, 4 dr. sed., radio, htr., A1 tires; priv.; $300. 1431 S. Christiana. Cra. 1231.

CORDS—5 TO CHOOSE FROM
BRAND MOTOR SALES, INC.
6647 S. WESTERN-AV. PROSPECT 9500

'37 DE SOTO TRK. SEDAN.
4 dr. model. White walls. Bargain.
$345.
COMMUNITY MOTORS, INC.
7722 Stony Island.

DE SOTO 1938, $395.
4 door trunk sedan; heater, defrosters, blast horns, de luxe equipment; original gun metal gray finish; terms, trade.
4647 W. MADISON-ST.

De Soto '37 De Luxe Coupe.
Heater, overdrive; like new, $325.
DE SOTO FACTORY DEALER.
3520 ARCHER-AV.

DE SOTO—1940 de luxe 4 door sed.; executive's car. Fine-Thomas, 4140 Irving Park.

DODGE—'36 de l. coupe; A-1 cond. .....$245 BENNETT PONTIAC, 1117 N. CLARK.

DODGE—'36 2 door sedan, trunk, chrome wheels, A1 cond. Bargain. Private. Ind. 2371.

DODGE—'37 de l. 4 d. sed., ra., ht., ex. cond. Pri. own. $375. 1246 W. Randolph. 8-5.

USED AUTOMOBILES FOR SALE.

M-U-R-P-H-Y DODGE DEALER

1914—Dependability—1940
RIGHT NOW WE HAVE A HUGE OVERSTOCK OF 1939 DODGES AND HAVE CUT PRICES TO MOVE.

'39 Dodge 4 Door, $495
SPECIAL MODEL SEDAN, MAROON.

'39 Dodge De Luxe, $545
4 DOOR SED., RADIO, HTR., DEFROS. Also 9 other '39 de luxe 4 door sedans. Black, green, gray, beige. Choice radios, heaters, defrosters, special equipment. BARGAINS.

'38 Dodge 4 Door, $445
SEDAN, BUILT-IN TRUNK, HEATER. ALSO '38 DE LUXE COUPE, $395.

'37 Dodge Sedan, $325
DE LUXE, MOTOROLA RADIO, HTR.

'37 Plym. De Luxe, $295
COUPE, HEATER AND DEFROSTERS.

74 Others, All Makes
'38 BUICK 40 series sed., trk., r., h. .$545
'34 DODGE 6 cyl. 4 d. sed. Rad., htr. .. 125
'35 OLDSMOBILE 4 dr. sed., trunk, h. 175
'37 BUICK small 57 sedan, 4 door... 175
'35 DODGE 6 cyl. de l. coupe. Black.. 195
'34 OLDS. 6 cyl. coupe; htr.; hyd. bks. 95
YOUR CAR OR 10% DOWN.
2720 N. Cicero

RUBY SPECIALS
Save $50 to $100
CHEVROLETS.
'39s low as $495.
'38s low as $395.
'37s low as $295.
Coupes, Town and Sport Sedans.
'33 DODGE coupe .....$ 95
'34 PLYMOUTH sedan 125
'36 PLYM. 2 dr. sedan 225
'33 OLDS. sedan 95
'31 CHEV. sedan 75
'35 FORD sedan 145
'34 FORD tudor 95
RUBY CHEVROLET, INC.
7158 Stony Island
FAI. 9600. OPEN EVES. AND SUN.

SAVE
$ $ $ $ $ $
AT
BROUGH MOTORS.
EXAMPLES.
1937 Plymouth sed., heater $345
1938 Dodge 4 dr. sed.; radio, htr. 495
1939 Chev. Mast. de l. sed.; radio 545
1939 Olds. 4 dr. sed.; rad., htr. 595
1937 Chev. Mast. sed.; rad., heater 345
1937 Ford tudor 85; radio, htr. 345
70 OTHERS TO CHOOSE FROM. LOW FINANCE RATES.
7430 STONY ISLAND.

DODGE 1940, $695
Latest 5 pass. touring sedan; used little; built-in trunk, radio, heater, defrosters, extras; almost new. We have it for $695.

DODGE 1939, $545
Latest de luxe 5 pass. tour. sedan; built-in trunk, de luxe radio, heater, defrosters; original finish, white wall tires, etc. Will pass for brand new. We have it for $545. Your car down, balance 2 years. Open eves.

3939 WASHINGTON

DODGE—1940s; executive cars; used 4 door 5 pass. de luxe sedan; built-in radio, heater, defrosters, w. w. tires, chrome wheels. Also auxiliary seat 5 pass. coupe; radio, heater, w. w. tires. Sac. Big discount.
MURPHY DODGE DEALER.
See these cars in new car store.
2650 N. CICERO-AV.

Dodge '39 Trunk Sedan.
De l.; radio, heater, mohair uphols.
Down to $585
SOUTH SHORE BUICK, INC.
7320 STONY ISLAND. MID. 6403.

DODGE '39, $665
Latest de luxe 4 door trunk sedan. Built-in radio, heater, dual equipment, etc. Like new thruout. Terms, trade.
DODGE—BENDER-RIEGER, INC.—PLYM.
933 WASHINGTON-BL.

'36 Dodge, $75 Down
Conv. coupe, beautiful new finish, pract. new tires, hot water heater, new top. Your car or $75 down.
Chevrolet Dlr. 55th-State.

DODGE 1936, $245
4 door trunk sedan; de luxe equipped.
McFarland-Keenan Buick,
1243 W. 63D. NORMAL 7000.

DODGE '39 SEDAN.
De luxe 4 door; radio, heater, de luxe accessories; beautiful black; mohair upholstery; mechanically perfect; hardly run. Guar. Your car or $100 dn., bal. 18 months. INLAND MOTORS, 4201 MILWAUKEE.

DODGE 1935 SEDAN, 4-DR.
$145.
STUDEBAKER BRANCH,
1836 RIDGE, EVANSTON.

DODGE—'37 4 dr. de luxe trk. sedan; completely equipped, heater, etc.; excellent throughout; bargain $395
Over 100 others—all makes, types.
OLDS. DEALER, 7800 STONY ISLAND.

DODGE—1940 LUXURY LINER. 4 door sedan; used; equipped with push button radio, heater, and defrosters. Like new. Big discount. DODGE DEALER, 5719 BROADWAY.

DODGE '39 SEDAN, $625.
4 door touring; radio, heater, dual equip.; $75 down or your present car. DE SOTO DEALER, 3737 N. Western-av.

DODGE 1938, $495.
5 passenger sedan. Equipped.
1019 Davis-st., Evanston. Rog. 2074.

DODGE—1939 COUPE. Beautiful blue, outstanding buy at our price of .....$585 Lanahan, Inc., 2522 and 2542 S. Michigan.

DODGE—'39 LUXURY LINER 4 door sedan; push button radio, de luxe heater and defrosters; like new; special at .....$595 DODGE DEALER, 5719 BROADWAY.

DODGE—1939 4 DOOR TOUR. SEDAN. Needs some work, specially priced at .....$477 Lanahan, Inc., 2522 and 2542 S. Michigan.

DODGE—'38 de l. 4 dr. trunk sedan .....$489 Your car or $49 dn. $12.50 semi-monthly. Dodge Dlr., 1930 Milwaukee, cor. Western.

DODGE—1937 4 door sedan; orig. fin. exc. cond.; heater, $375. 4628 Washington.

FORDS—ALL MODELS
OVER 100 CARS
Priced Ridiculously Low.
J. A. LAVERY MOTOR CO.
6143-6529 COTTAGE GROVE. MID. 5303.

FORDS—1939 [20] ALL MODELS. Quality cars. Buyers pay a premium for these cars because they are worth it. $475 and up.
Ray Tennes Motor Co.
2437 MILWAUKEE-AV.
2451 N. SACRAMENTO-AV.

FORD '37-85, $249.
5 pass. Trunk Sedan. Extras. Spotless.
LA SALLE-ERIE MOTORS.
661 N. LA SALLE. DELAWARE 1636.

FORD—1938 COUPE. Gleaming black finish that looks like new. Interior immaculate. Has excellent motor and tires. Heater, etc. Real value. Just reduced to $325. STUDEBAKER LOT, 4656 MADISON.

Ford '38 Tudor Sed., $350.
NEW RINGS, ETC. READY TO GO.
HOEFEL-GOY, Inc., Ford Dlr. 1711-W. 95th.

FORD—'35 4 dr. sedan; many extras; $139. ONLY $5 DOWN. $2.50 WEEKLY. PLYM. DEALER, 2524 MILWAUKEE-AV.

FORDS—LARGE SELECTION—FORDS. AT WHOLESALE PRICES. ALVIN MOTORS, 2107 IRVING PARK.

FORD—'39 2 DOOR SED. .....$445 TAUBERS, 4601 MILWAUKEE-AV.

FORD—'37 tudor; looks like new .....$295 BENNETT PONTIAC, 1117 N. CLARK.

FORD—1935 de luxe fordor sedan; a beauty. Only $165. 4120 Milwaukee-avenue.

FORD—1930 4 door sedan; $50; runs good. George, 2311 Howard-av.

FORD—'35 coupe; ready to go. $125 full price. Ben T. Wright, Inc., 1101 N. Clark.

FORD—'37 sedan, just overhauled, $245. 6050 N. WESTERN. ROG. PK. 0778.

FORD—'39-60 tudor, black, like new; very low mile.; new car guar. $445. Dor. 0208.

FORD—'31 Coupe, very clean, ready to go. $65; must be sold today. 3039 Sheffield.

FORD—'35 tudor sedan; runs good, clean; must sell, $155. 2500 Washington.

USED AUTOMOBILES FOR SALE.

Small Down

PAYMENT OR YOUR CAR.
NO MONEY DOWN
IF YOU HAVE A JOB—2 YRS. TO PAY.
D-A-V-I-E-S
EASY FINANCE PLAN
State-City License Free
Cash—Terms—We Trade
7 DAY DRIVING TRIAL.

'39 Buick 41 s.	$685	'36 Dodge sed.	$245
'39 Dodge sed.	545	'36 Ply. de l. sd.	245
'38 Buick rd. s.	595	'36 Ford sedan	225
'38 Chev. de l. cpe.		'36 Pont. sedan	245
'38 Zephyr sed.	595	'36 Chev. d. l. sd.	245
'38 Chev. cv. cpe.		'36 Olds. de l. sd.	265
'38 Buick 40 sd.	495	'36 Buick 40 sd.	295
'38 Dodge sed.	445	'35 Ford sedan	175
'38 Ford de l. s.	365	'35 Olds. sedan	245
'37 Olds. sedan	395	'35 Ford conv. sedan.	
'37 Dodge sedn.	375	'35 Ford conv. coupe.	
'37 Hudson sed.	345	'35 Plym. r.s. cp.	195
'37 Ford sedan	245	'35 Pontiac conv. cpe.	
'37 Chev. sedan	345	'34 Olds. sedan	165
'37 La Salle sd.	445	'34 Ply. con. cpe.	185
'37 Cad. conv. cpe.		'34 Plym. sed.	145
'37 Pack. 6 cpe.	365	'34 Dodge sedan.	165
'36 Olds. coupe.	275	'34 Buick sedan.	160

MOST HAVE RADIOS, HEATERS, ETC. Other reconditioned and guaranteed cars. 240 MORE TO PICK FROM. '32s to '39s. $40-$685. Most every make sedan, coupe, convert.
2209 S. MICHIGAN
IMMEDIATE DELIVERY. ALWAYS OPEN.

BROADWAY BUICK
25 YEARS YOUR BUICK DEALER.
'39 Buick 41 4 dr. tr. sed. $695
'38 Buick 46 Special cp... 525
'37 Buick 81 4 d. tk. sed. 475
'36 Buick 48 trunk sed... 295
'37 Chrys. 6 4 dr. tk. sed. 395
'37 Buick 40C conv. sed.. 525
'38 Stude. 6 4 d. tk. sed... 525
'38 Chrys. 4 dr. trk. sed.. 495
'39 Dodge de l. 4 d. tk. sd. 625
'39 Ford 85 trunk sed.... 495
'39 Hudson 6 4 d. tk. sd. 595
'37 La Salle 4 d. trk. sed. 465
'38 Nash-Laf. 4 d. tk. sd. 495
35 OTHER BETTER BUICK BUYS.
5701 BROADWAY

NOTHING DOWN
OR YOUR OLD CAR DOWN IF YOU HAVE A JOB.
1940 license free. 7 day driving trial.

'39 L.Z. con. sed.	Sac.	'37 Dod. spt. sd.	$345
'39 Ply. del. cp.	$475	'37 Ford sedan	245
'39 Buick sed.	695	'37 Olds. 6 sedan	395
'39 Pont. sedan	570	'37 Olds. 6 sed.	345
'38 Dod. del. sed.	445	'36 Olds. 4 d. sd.	295
'38 Ply. del. sd.	365	'36 Pontiac sed.	265
'37 Pac. 6 sed.	395	'35 Dodge sedan.	195
'38 Chev. tr. sd.	395	'35 Ply. 5 p. sed.	195
'38 Buick 7 p. sd.	675	'32 Ply. 4 d. sed.	75

SOME WITH RADIOS AND HEATERS. 50 OTHER LATE MODELS TO CHOOSE FROM. TERMS OR TRADE. Always open.
2810 MADISON

Ford Bargain Corner
You Owe It to Yourself
to inspect Chicago's cleanest stock of finer Fords before investing elsewhere—all fully reconditioned, displayed indoors and sharply repriced for immediate clearance.
12 TYPICAL VALUES.

	WAS	NOW
'39 Ford 4 dr. sed.; lge. trk., etc.	$585	$495
'39 Ford 2 dr. sed.; maroon fin.	545	465
'39 Ford coupe, fully equip.	545	465
'38 Ford cpe., heater, low mil.	465	395
'37 Ford 2 dr. sed.; Ford radio.	345	285
'37 Ford coupe; fully equip.	320	275
'36 Ford trunk sedan; best cond.	295	245
'36 Ford coupe; very clean	285	235
'35 Ford tudor sed.; htr., etc.	195	160
'34 Ford tudor sed.; trk., etc.	160	120
'33 Ford de luxe 4 dr. sedan	95	75
'32 Ford tudor sedan; htr., etc.	95	60

100 Others to Select From.
Safety Lane Stickers
Are guaranteed, including parts and labor. LIBERAL TRADES WITH TERMS AS LOW AS $5 DOWN, INCLUDING STATE AND CITY LICENSE.
Montgomery Ford Mtrs.
THE FORD CORNER SINCE 1916.
2300 Madison. Open eves.

FORDS—
'39 de luxe 2 door $475
'39 85 2 door sedan 445
'39 coupe; radio, heater 445
'38 5 window coupe 325
'37 fordor sedan; radio 265
WE DEAL TODAY!
ZEPHYR—FORD—MERCURY.
6035 BROADWAY
HABICH MOTORS. LONGBEACH 6860.

FORD CONVERTIBLES.
'39 CONVERTIBLE SEDAN. Black top, radio, white walls.
'39 DE LUXE CABRIOLET. Radio, heater; excellent condition.
'38 DE LUXE CABRIOLET. Rumble seat; radio.
'36 DE LUXE CABRIOLET. Rumble seat and heater.
'36 4 DOOR PHAETON.
'35 REGULAR CABRIOLET. Rumble seat; heater.
GLENN E. HOLMES,
30 W. LAKE. OPEN EVES., SUN.

FORDS.
1936—1937—1938—1939
TUDORS—FORDORS—COUPES. All Models.
250 CARS.
TO CHOOSE FROM.
LAWDER BROS.,
6900 VINCENNES.

'37 Ford—$45 Down
Sport coupe, original gray finish, built-in radio, South Wind heater, whitewall tires, blast horns, bumper guards; upholstery clean as a pin $295
Your car or $45 down, balance monthly.
MIDWAY CHEVROLET CO.,
6522 COTTAGE GROVE. MID. 3500.

FORD '39 SEDAN, $535.
Very latest model 5 passenger 85 h. p. tudor, beautiful black finish; very low mileage; looks like new.
SNOW BROS.,
FORD-MERCURY-ZEPHYR.
1027 SOUTH BOULEVARD, OAK PARK.

Fords — Slashed Again
SEE US BEFORE YOU BUY.
COUPES—SEDANS—CONVERTIBLES —
Our Prices Can't Be Beaten.
Your car in trade—Low payment.
Rangecroft Flotow. 4922 Broadway.

Ford '38 85 Tudor Sedan.
Beautiful new color green. Lots of unused miles left. Only $365
HARBOR MOTORS,
Zephyr-Ford-Mercury
7733 COTTAGE GROVE. 79th and Vernon.

Ford '39 de l. cpe.; rad., htr.
Original tires. Has been used very little. Don't miss this car. No. 1178.
Trade for any car and...$439
STALLWORTH MTRS., 7400 STONY ISL.

Ford '38 5 p. sed., $385
Built-in trk. All steel top; original jet black finish; uphol., mech. cond. and tires the very best; $65 dn., bal. 2 years. CLARK-MAPLE CHEV., 1038 N. CLARK.

FORD CONVERTIBLES.
Coupes, phaetons, '37-'38-'39. See Mr. Chale.
BRAUD MOTOR SALES, INC.
6519 S. WESTERN USED CAR LOT.

FORD— WANT A FORD? C. ZEPP. BIG SELECTION IN ALL MAKES. 2950 LAWRENCE. JUNIPER 8310.

FORD—'38 de luxe sedan; you'll be proud to own this beauty. A1 cond. thruout. $395. Ben T. Wright, Inc., 1101 N. Clark.

FORD—'39 conv. coupe; you'll like everything about this prize winner. Extras galore. Ben T. Wright, 1101 N. Clark.

FORD—1937 DE LUXE 85 TRK. SEDAN, RADIO, HEATER, NEW TIRES .....$285 PONTIAC DLR., 345 WASHINGTON-BL.

FORD—'37 tudor, like new; sacrifice for cash. 3954 Broadway.

FORD—'35 sed., hardly used; like new; radio, heater; you must see it; $155. Kil. 6887.

FORD—1936 sedan; repossessed; sacrifice. $195. 1023 N. Clark.

FORD—'35 5 pass. sedan .....$125 SUNNYSIDE AUTO, 4511 LINCOLN-AV.

'37 GRAHAM 4 DR. SEDAN.
Super charger, radio, and heater.
$345.
COMMUNITY MOTORS, INC.
2348 W. 63d-street.

USED AUTOMOBILES FOR SALE.

House of Quality

RECONDITIONED CARS.
'39 Buick 41 4 dr. tr. sed.; rad., htr. .$695
'37 Buick 7 p. sed.; side mts., r. h. 545
'37 Buick 4 dr. trunk sedan; s. m. 465
'35 Buick conv. cpe.; s. m.; very classy 285
'35 Buick 61 trunk sed.; side mts. 195
'38 Cadillac 60 tour. sed.; trk., r. h. .. 695
'37 Cadillac tour. sed.; rad., htr., s. m. 595
'36 Cadillac 7 pass. sedan; black 445
'35 Cadillac conv. sed.; blt.-in trk., radio, wh. walls; pass for new; low mil. .. 350
'38 Chrysler 6 de luxe sed.; rad., htr. .. 495
'37 Chrysler 7 p. sed.; htr., s. m., blk. 435
'36 Chrysler Airflow sed.; r. h., o'dr. .. 375
'37 Dodge trunk sedan; rad., htr. 350
'36 Dodge 4 door trunk sedan 295
'36 Ford tudor; full equipment 165
'38 Hudson 5 pass. club coupe 435
'37 La Salle 4 dr. trk. sed.; rad., htr. .. 435
'36 La Salle 4 dr. trunk sedan 325
'38 Lincoln-Zephyr sedan; radio, htr. .. 595
'36 Lincoln sed.; rad., w. w. tires 375
'33 Lincoln spt. cpe.; s. m., low mil. .. 195
'40 Mercury 4 dr. sed.; rad., htr., used 875
'38 Olds. trunk sedan; radio, heater .. 475
'37 Olds. 6 trunk sedan; rad., htr. 385
'36 Olds. trk. sed.; radio; like new 295
'36 Olds. 6 coupe; like new 285
'35 Olds. conv. cpe.; rad., htr. 295
'37 Packard super 8 trk. sed.; radio 495
'37 Packard 120 trk. sed.; radio 395
'38 Packard 7 pass. sedan; black 325
'36 Packard 120 4 dr. sed.; full equip. 325
'35 Packard 120 cpe.; fully equip. 225
'36 Plymouth 4 door trunk sedan 265
'35 Plymouth 4 dr. sed.; ready to go 195
'36 Pontiac 4 dr. trk. sedan 295
WHOLESALE TO DEALERS.
Also 50 others. Fords, Chevs., Plymouths. Must be seen to appreciate their value.
2246 S. MICHIGAN
OPEN EVES., SUNDAY. CAL. 4437.

James F. Goodwin
"20 YEARS WITH DODGE."
'37 Dodge 5 pass. sed.....$365
'37 Plym. 5 pass. sed...... 345
'37 Ford 5 pass. trk. sed. 335
'36 Dodge 4 dr. trk. sed.... 275
'36 Plym. de l. trk. sed.. 265
'37 Ford coupe 195
'34 Plymouth coupe....... 95
'33 Plym. de l. pd. sed...... 95
'33 Nash 4 dr. sedan........ 85
'32 Dodge coupe 50
'32 Plymouth coupe......... 50
'31 Dodge 6 dr. sed......... 45
'30 Pontiac 4 dr. sed........ 25
75 OTHER BARGAINS.
5719 BROADWAY

BIRD-SYKES
'38 Grah. 4 dr. de l. sed. .$495
'39 Plym. 4 d. de l. s., r. h. 545
'39 Chr. Im. sd., r., h., o'd. 695
'38 Olds. 6 sedan.......... 495
'38 Stude. 4 d. de l. t. sd. 445
'38 Pack. 4 d. de l t. sed. 545
'39 Buick sedan; beauty. 695
'37 Plym. 4 dr. sedan.... 345
"ESTABLISHED 1903."
2215 S. MICHIGAN

Graham Sed., $575
CUSTOM SUPERCHARGER.
Latest 1938 4 door 5 pass. tour. sedan. Built-in trunk, radio, front and rear heaters, defrosters, blast horns, flex. steering wheel, fender skirts. We have it for $575. Your car down, balance 2 years. Open eves.
3939 WASHINGTON

GRAHAM, $545
1938 SUPERCHARGER.
Latest 4 door trunk sedan, radio, heater, defrosters, overdrive, ebony black finish. General tires, blast horns. See Mr. Jam.
4635 Washington-blvd.

HUDSON—BRAND NEW
1939 SEDAN.
$400 DISCOUNT.
1939 Country Club six; radio, heater.
A BEAUTY AT $665.
Also 1940 2 dr. sedan; used; model 40.
DIRECT FACTORY HUDSON DEALER.
940 N. CLARK-ST.

HUDSON '37, $375
Custom 4 door 5 pass. trunk sedan, elec. hand, heater, defrosters. All original. Only $375. Terms and trade. See Mr. Ward.
4635 Washington-blvd.

Hudson 1940 sedan, $695
5 pass. de luxe, dual equipment, white wall tires, custom heater; official's car. Your car down, 12-24 months to pay.
HUDSON DEALER,
1350 N. CRAWFORD AT GRAND.

HUDSON '38—$495
Country Club 4 dr. sedan; rad. htr.
PACKARD-CHICAGO,
24th and Michigan. Cal. 7413.

HUDSON—'36 4 dr. trk. sedan .....$265 NASH SALES, INC., 236 E. 24TH-ST.

HUDSON Terraplane—'36 sed.; htr.; $175. HABICH MOTORS. 6035 BROADWAY.

Lafayette '38, $485
4 door 5 pass. trunk sedan; radio, heater. Will pass for brand new car. Only $485. YOUR CAR DOWN; 2 YEARS TO PAY. INDEPENDENT MOTORS, 2700 MADISON.

Lafayette '34 4 Dr. Sedan.
Needs some repair; come in today $75
EVANSTON CARS HAVE BETTER CARE.
Chev. Dlr., 1212 Chicago-av., Evanston.

LA SALLE 1938
4 dr. 5 pass. trunk sedan, blue finish, thoroughly reconditioned and guaranteed by Cadillac. $895.
CADILLAC
2258 S. MICHIGAN. CAL. 4185.

LA SALLE 1937
CONVERTIBLE SEDAN.
$495.
STUDEBAKER BRANCH,
1836 RIDGE, EVANSTON.

LA SALLE 1938, $695.
4 door trunk sedan; radio, heater.
EMIL DENEMARK. 3910 OGDEN-AV.

LA SALLE—'38 opera cpe.; rad., htr. .$595
La Salle—'33 Victoria coupe $95
HABICH MOTORS. 6035 BROADWAY.

LA SALLE—'32 V-8 5 pass., 4 dr. sedan; good condition; will sacr. Humb. 7753.

LINCOLN 1936
7 pass. sedan with sidemounts, radio and heater, black finish. This car will satisfy the most critical buyer. Only $535.
CADILLAC
2258 S. MICHIGAN. CAL. 4185.

Linc.-Zeph. '38 sed., $545
Latest 4 door de luxe, radio, htr. Whitewall tires. This car has just had new rings, valves ground and carbon cleaned. Will pass for new.
2247 S. MICHIGAN

Linc.-Zeph, '36, $350
A most beautiful 4 door 6 pass. sedan, equipped with built-in radio, heater, fan defroster; all de luxe dual equipment; perfect original finish; fine tires, etc. Interior is exceptionally clean; $350. CHEVROLET, 4627-29 W. MADISON-ST.

Lincoln-Zeph. '39, $865
4 door de luxe sedan; radio, heater, white wall tires, grille guards, low mileage; terms. Also 1938 Lincoln-Zephyr sedan $595
1350 N. CRAWFORD.

Lin., '35 7 p. limo., $395
Willoughby body, Royal Master tires.
McFarland-Keenan Buick,
1243 W. 63D. NORMAL 7000.

LINC.-ZEPH. '38, $545
Coupe; radio, heater, white wall tires.
4618 WASHINGTON

Linc.-Zeph. '38 Sedan, $595.
Beautiful maroon finish, radio, heater. Very low mileage. Perfect mechanical condition. $595, terms. Euclid 3268.

LINCOLN-ZEPH. '36, $365.
5 pass. sed.; radio, heater, Lincoln blue. 1019 Davis-st., Evanston. Rog. 2074.

Lincoln-Zephyr '37, $295.
4 dr. sed.; fully equipped.
3520 Archer.

LINCOLN-ZEPH.—1936 4 DR. SED. .....$295 Equipt. with radio, heater, w. w. tires. MICHAEL MOTORS, 7405 STONY ISLAND

LINCOLN-Zephyr—'36 4 dr. sed.; htr. $325. Lincoln-Zeph.—'37 4 dr. sed.; rad., htr. $465 HABICH MOTORS. 6035 BROADWAY.

USED AUTOMOBILES FOR SALE.

Northwest Buick

18 Years on Lawrence-av.

'39-41 Buick sed. . . $695
Special, dark blue, heater, w. w. tires.

'39 Stude. 6 sedan . . $595
Comm., radio, heater; like new.

'39 Mercury sed. . . $625
5 pass.; low mileage; radio, heater, etc.

'38-61 Buick sedan . $495
Century, radio, heater, cig. lighter, etc.

'38 Hudson coupe . . $305
Sport model, radio, heater, extras.

'38 Ford sedan $325
Tudor, radio, heater; looks like new.

'37 Packard sedan . $470
120, radio, heater; a real bargain.

'37 Chrys. 6 sed. . . . $365
4 door, radio, heater, good tires.

'37-41 Buick sedan . $460
Special, heater, cig. lighter, clock, etc.

'37 La Salle cpe. . . . $405
De luxe. Radio, htr., w. w. tires; like new.

'40-41 Buick sd. Big save
Special. Radio, heater, seat covers; used.

3801 Lawrence-av.

NO MONEY DOWN
IF YOU HAVE A JOB.
Small Down Payment
GRAND AUTO
Low Finance Plan
1940 LICENSE FREE
7 DAY DRIVING TRIAL.

'37 Pontiac sed.	$365	'35 Buick sed.	$165
'39 Olds sed.	585	'37 Packard sed.	375
'37 Buick sed.	395	'37 Olds. sedan	385
'36 Pontiac sed.	265	'37 Olds. coupe	365
'37 Dodge sed.	375	'37 Nash Laf's.	295
'38 Ford coupe	365	'36 Dodge sedan	275
'35 Buick cpe.	195	'37 Chev. sedan	345
'36 Chev. sed.	265	'34 Pont. tr. sed.	145
'34 Plym. sed.	135	'35 Plym. sedan	165
'36 Cad. 7 p. s.	475	'35 Dodge sedan	225
'37 Plym. sed.	325	'39 Pontiac sed.	585
'37 Chrys. sed.	325	'38 Plym. s. r. h.	365
'35 De Soto s.	225	'39 Plym. sedan	495
'38 Plym. cpe.	325	'35 Chev. de l. s.	225
'36 Ford cp. cp.	295	'38 Pontiac sed.	475

OVER 200 CARS TO CHOOSE FROM. Most cars have radio and heater.
3940 GRAND
1 blk. east of Crawford, cor. Harding-av.
Spa. 3940. Open Eves.-Sun.

Genuine Repossessed
THIS IS YOUR CHANCE.
Chevrolets, Plymouths, Packards, Buicks. We are not dealers. Open Sunday. Notes transferable to responsible parties. PUBLIC SERVICE ACCEPTANCE CO., 1135 W. Sheridan. At Broadway and Devon.

LINC.-ZEPHYR—'38 fordor; fully equipped, 5 good tires, $595. Full price. Ben T. Wright, Inc., 1101 N. Clark. Open ev., Sun.

MERCURYS MERCURYS
'39s. '39s.
5 pass. coupes, convertibles, sedans, etc. Choice of 6. All colors. Radios, heaters, full de luxe equipment. One owner cars. Finest selections in town. Low as $150 down, balance to suit. Authorized dealer.
Schneider, 4301 W. Madison.

MERCURYS—
'39 4 DR. DE L. SED.; EQUIPPED. $695
'39 DE LUXE CLUB COUPE; EQPD. $695
MORTON'S, 730-40 Diversey

MERCURY—'39 convert. club coupe; radio, htr.; w. w. tires; has low mileage; a car you'll be proud to own; priced low. Ben T. Wright, Inc., 1101 N. Clark. Open eves.

Mercury '39 De L, 4 Dr. Sed.
Radio, w. w.; like brand new, $695.
POLLACK MOTORS. 3520 ARCHER.

MERCURY—'39 4 door sedan; heater, $675. HABICH MOTORS. 6035 BROADWAY.

Nash '36 Touring Sedan.
4 dr., 6 cyl.; clean, desirable, economical.
Cut to $285
SOUTH SHORE BUICK, INC.
7320 STONY ISLAND. MID. 6403.

Nash Laf. 40 sed., $695
Used 5 pass. heater, de l. equipment, sleeping compartment. Practically new. Terms.
HUDSON DEALER,
1350 N. CRAWFORD AT GRAND.

Nash-Laf. '39 sed., $545
4 door, trunk; htr. Exc. uphols. Terms.
HUDSON DEALER,
1350 N. CRAWFORD AT GRAND.

OLDS 1939, $585
De luxe 5 pass. 6 cylinder touring sedan; trunk, built-in rad., htr., defrosters, elec. clock; like new. We have it for only $585. Your car down, balance 2 years. Open eves.
3939 WASHINGTON

'35 Olds.—$35 Down
6 cyl. business coupe; a brand new finish; heater, dual windshield wipers $235
Your car or $35 down, bal. $19.85 month.
MIDWAY CHEVROLET CO.,
6522 COTTAGE GROVE. MID. 3500.

OLDS 1938, $475
De luxe 4 door trunk sedan; radio, heater. Very low mileage. Terms. See Mr. Jam.
4635 Washington-blvd.

OLDS 1939, $585.
Latest de luxe 6 cylinder 5 passenger trunk sedan; built-in Olds. radio, heater, perfect original finish; very low mileage. Like brand new thruout. Terms and trade.
4647 W. MADISON-ST.

'37 OLDS 6 TOUR. SED.
This fine economical car is in perfect mech. cond. Full de luxe equipt., includ. radio and heater; fine tires; for only $445. PACKARD DEALER, 6101 N. WESTERN.

OLDS.—"8" '37 4 dr. trk. sed.; radio, htr., dual equipped, newly refinished and thoroughly reconditioned; bargain $475
Over 100 others—all makes, types.
OLDS. DEALER, 7800 STONY ISLAND.

OLDS 8 1935, $285.
5 pass. sed. Beau. black, radio, heater. 1019 Davis-st., Evanston. Rog. 2074.

OLDS 6 1939, $685.
5 pass. opera coupe; radio, heater. 1019 Davis-st., Evanston. Rog. 2074.

OLDS 6 1937, $475.
5 pass. opera coupe; radio, heater. 1019 Davis-st., Evanston. Rog. 2074.

OLDS.—'39 de luxe sedan, auto. trans., A1 shape, low mileage; sell unpaid bal. Will take car in trade. Mr. Young, Key. 2422.

OLDS.—'34 4-dr. trk. sed.; perfect.....$155 S. & M. AUTOS. 7333 S. HALSTED.

PACKARD 1940
Super 8 4 dr. touring sedan, used; dark green finish, built in radio, heater, special bumper guards, trunk and overdrive. Will be sold at fraction of original cost of $1,950.
FORD MOTOR SALES.
[LINCOLN RETAIL DIVISION]
2220 S. MICHIGAN. CAL. 7340.

Packard 1938 120
5 pass. touring sed.; built-in trunk, heater, defrosters, custom radio, w. w. tires, flexible steering wheel; car priced below market value for immediate sale; special today.
$645.
HILL MOTORS-PACKARD,
640 MADISON-ST., OAK PARK.

PACKARD '39, $645
Finest 4 door 5 pass. 6 cyl. trunk sedan. Beaut. ebony black. See Mr. Ward. Op. eves.
4635 Washington-blvd.

Pack. '38 opera cpe., $495
6 cylinder, opera seats, radio and heater; de luxe equipment; terms.
HUDSON DEALER,
1350 N. CRAWFORD AT GRAND.

PACKARD—LATE '36—$285.
Model 120; 4 door trunk, club sedan. Side mts., 6 whls., rad., htr.; very clean.
MAYER MOTOR SALES.
2235 S. MICHIGAN.

PACKARD—'37 4 dr. trunk sedan; 6 cyl. Runs, lks. like new; $385. 7140 S. Halsted.

PACKARD—'37 12 7 pass. sedan .....$745 McFarland-Keenan, S. E. cor. 76th-Halsted.

PACKARD—8 club sedan, 1935, excellent condition; reas. Lake View 2455.

USED AUTOMOBILES FOR SALE.

PETERSEN'S CHEVROLET

'39 Dodge de l. sed., $595
Heater, de luxe equipt.; like new.

'39 Ford tudor sed., $450
Black finish. Mohair uphol.

'39 Chev. de l. sed., $495
Master de luxe; dual equipt.; w. w. tires.

'39 Chev. spt. cpe., $445
Master, de luxe, dual equipt.

'38 Pack. 6 op. cpe., $565
White wall tires; rad., htr., defrost.

'38 Buick Spec. 41, $545
4 door de luxe sedan; radio, heater.

'37 Chev. de l. Sed., $295
Full 5 pass., trunk, dual equipt.

'36 Cord cust. sed., $465
4 door Beverly; rad., htr., white walls.

'36 Dodge de l. 4 dr., $295
Sed., built-in trk., radio, htr., defrost. ALSO 150 MORE TO PICK FROM.

YOUR CAR OR 10% DOWN.
Chevrolet—24th-Mich.

GORDON BUICK HAS THE BEST
Buick '39-41 sedan $735
4 dr., trunk, radio, heater, w. w. tires, elec. clock, beau. black finish; low mileage.
Buick '37-80C conv. sed. $543
Radio, heater, 2 spotlights, side mounts. Flexible steering wheel, blast horns.
Chevrolet 1936 sedan $245
2 door, radio, heater, upholstery and tires perfect. Specially priced.
Olds 1936 (6) trk. sedan .$295
4 door sedan, heater, dual equipped. See this one. It is a real bargain.
Pontiac 1935 (6) sedan .$215
4 door, beautiful gray finish, heater, de luxe equipped.
Ford 1935 conv. coupe .$175
Beautiful blue finish. Tires and upholstery perfect.
De Soto '38 trk. sedan $495
Radio, heater, dual equipped. 4 door, de luxe equipped.
Buick '34 sport coupe $195
Series 40, side mounts. A very sporty car.
GORDON BUICK CO.
6627 S. WESTERN-AV.

Western-Devon Buick
'39 Merc. 4 dr. trk. sed. .$695
'38 De Soto 4 d. trk. sed.. 495
'37 Buick 81 4 d. trk. sd. 495
'37 Pack. super 8 sed..... 425
'37 De Soto 4 d. trk. sed. 375
6100 N. WESTERN

Packard Super 8
1938 FORMAL SEDAN.
Custom built, 8 wheels, 4 dr. trk. Radio, heater, auxiliary seats. Used only 6 months; cost new, $5,300; sacrifice, $1,200. Will trade—Must sell by April 18th.
2247 S. MICHIGAN

PACKARD—'37-120 4 DR. TOUR. SEDAN. Very clean. Low mileage. Radio, heater. Priced below market for quick sale. Lanahan, Inc., 2522 and 2542 S. Michigan.

PLYMOUTH '38, $365
De luxe built-in trunk sedan; radio, heater; dual equipped; $75 down. Offered by Chicago's most reliable new car dealer. 199 others to choose from. All cars displayed in heated showroom.
Burke, 6445 S. Western

PLYMOUTH—1939 most beautiful de luxe 5 passenger trunk sedan. Equipped with heater, defrosters, steering wheel gear shift; very low mileage; excellent tires; perfect original finish. Inside and out, this car is just like brand new. You can drive it home for $565. Low G. M. A. C. rates with collision protection. CHEV. DLR., 15 W. CHICAGO-AVENUE, OAK PARK.

PLYMOUTH '38, $435
Latest 5 pass. trunk sedan, beaut. black finish. Like new thruout. Terms, trade.
DODGE—BENDER-RIEGER, INC.—PLYM.
933 WASHINGTON-BL.

'39 Plym., $125 Down
4 door de luxe trunk sport sedan, beautiful original finish; factory built-in radio, htr. $595. Your car or $125 down, bal. $28 a month.
Chevrolet Dlr. 55th-State.

Plymouth '39 4 dr., $485
5 pass. sport sedan; excel. uphols.; heater.
HUDSON DEALER,
1350 N. CRAWFORD AT GRAND.

Plymouth '36 Sedan, $75 Dn.
De luxe 4 dr. trunk, recon. cond.; several extras; $265; $16 per month.
1647 S. PULASKI. CRAW. 1647.

PLYMOUTH—1937 coupe .....$375 See this one first; A-1 throughout. Also '36 and '38 models—all types. OLDS. DEALER, 7800 STONY ISLAND.

PLYMOUTH 1938, $369.
Coupe; radio, heater.
1019 Davis-st., Evanston. Rog. 2074.

PLYM. '37 TRK. SED., $325
4 door; radio, heater. Terms.
COOK COUNTY. 1340 W. 63D-ST.

PLYMOUTH—'39 de l. coupe $445
Plymouth '38 trunk sedan $395
BROADWAY CHEVROLET CO.
6330 Broadway. Just south of Devon.

PLYMOUTH—1939 5 pass. sedan; $495. Full price $445, $45 down. 2654 W. Madison.

PLYMOUTH—'38 de l. trunk sedan; like new. 329 N. La Vergne. Austin 9193.

PLYMOUTH—'37 coupe; good cond. .....$325 $335. 4120 Milwaukee-avenue.

PLYMOUTH—1940 de l. 4 door sed.; executive's car. Fine-Thomas, 4140 Irving Pk.-rd.

PLYMOUTH—1939 de l. 4 dr. tour. sed.; Like new. Must sell. Delaware 3815.

PLYMOUTH—'38 de l. sedan .....$345 BENNETT PONTIAC, 1117 N. CLARK.

PLYMOUTH—'36 de luxe sedan .....$225 HABICH MOTORS. 6035 BROADWAY.

PLYMOUTH—'34 coach in exc. condition. $125 or best offer. 4020 N. Clark.

PLYMOUTH—'35 coach; perfect condition. Must sell. 2437 Madison-st.

PLYMOUTH—'37 de l. 4 dr. sed.; radio; very clean, $445. Lincoln 5255.

PLYMOUTH—'36 de luxe 4 dr. sedan; radio, htr.; repossessed, $265. 1023 N. Clark.

PLYMOUTH—'39 de luxe sedan; radio, heater. Sacrif. Delaware 0810.

PLYM.—'34 de l. 4 dr. trk. sed. Side mts., heater, exc. cond. Barg. Priv. Bev. 4861.

PLYM.—'37 coupe, very clean; good tires. Capitol Plym. Dlr. 8031 S. Halsted.

PONT. '39, $585
Latest de luxe 6 cyl. 5 pass. touring sedan; trunk, built-in radio, heater, defrosters, automatic transmission; like new. Will pass for new. We have it for $585.

PONT. '38, $475
De luxe 5 pass. sedan, radio, heater, defrosters, steering wheel gear shift, blast horns. Like new. We have it for $475. Your car down, balance 2 years. Open eves.

3939 WASHINGTON

PONTIAC—'39 4 dr. trunk sedan. A dealer's personal car. Has radio, U. S. Royal master tires, de luxe equipment and new car appearance and performance. Guaranteed as a new car. WARNER PONTIAC SALES, 3637 N. Western-av.

PONTIAC '38, $495
6 cyl. Opera seat coupe; radio, heater.
4618 WASHINGTON

PONTIAC—'39 8 Cyl. coach; heater, radio; purchased late Oct. Don't miss exceptionally low mil.; interior spotless; beautiful. See to appreciate. Must settle estate. Price $775. 5550 N. apt. 1699.

Pontiac '38 Sedan, $95 Dn.
6 cyl.; de luxe 4 dr. trunk, A1 cond.; $395.
1647 S. PULASKI. CRAW. 1647.

PONTIACS—1940s—EXECUTIVES' CARS. Equipped radios, heaters; big discount. BENNETT PONTIAC, 1117 N. CLARK.

PONTIAC—Brand new 1939; big discount. BENNETT PONTIAC, 1117 N. CLARK.

PONTIAC—'35 Sedan; good cond. Bargain. Capitol De Soto, 8031 S. Halsted.

PONTIAC—'37 4 dr. sed.; radio, htr. .....$295 BENNETT PONTIAC, 1117 N. CLARK.

PONTIAC—1936 5 pass. 4 dr. sedan, radio, heater, $145. 3356 Adams-st. 8-6.

PONTIAC—'39 Big 6 5 pass. 4 dr. sedan; $650. Hartshorne Buick, 1023 N. Clark.

[Continued on following page.]

USED AUTOMOBILES FOR SALE.
(Continued from preceding page.)

Pontiac '38 6 Cyl. Tour. Sed.
Radio, clean mohair, uphols., htr. A steal.
Down to $475
SOUTH SHORE BUICK, INC.
7320 STONY ISLAND. MID. 6403.

Pontiac '33 2 Door Sedan.
Reconditioned; excellent thruout.......$110
EVANSTON CARS HAVE BETTER CARE.
Chev. Dlr., 1212 Chicago-av., Evanston.

STUDEBAKER—1939 PRESIDENT CRUISING SEDAN. An aristocrat among cars. Rich beige finish gleams. Has expensive radio, heater, de luxe equipment throughout, economical overdrive, etc. This car has the appearance and performance of a brand new automobile. Offered at a drastic price reduction. Special SALE PRICE only $895. STUDEBAKER BRANCH, 3822 LAWRENCE.

Stude. '39 tour. sed., $495
4 d. Commander, 6; trk., htr., dual eq. Tms.
HUDSON DEALER,
1350 N. CRAWFORD AT GRAND.

STUDE. 1937, $365
Exceptionally well built 4 dr. 5 pass. sedan, has heater, defroster, orig. finish, etc. Perf. inside and out. $365.
CHEVROLET, 4627-29 W. MADISON-ST.

STUDE.—'32 sm. 6, 4 dr. sed.; rad., htr., $45. Superior Motor Sales, 6943-48 S. Halsted.

'38 WILLYS, $45 Down
4 door de luxe sedan, radio and heater; tires perfect. Mechanically as good as the day it left the factory. Only $275. Your car or $45 down, balance $17.75 month.
Chevrolet Dlr. 55th-State.

WILLYS '37 4 DOOR
Sedan; good condition thruout $230
Also '38 Willys 2 dr. sedan; exceptionally clean thruout; radio, heater ..$375
EVANSTON CARS HAVE BETTER CARE.
Chev. Dlr., 1050 Chicago-av., Evanston.

WILLYS—'32 sed.; runs O. K. $85
Southwest Chev., 9220 S. Ashland, Ced. 3500

MOTOR TRUCKS.
For Sale.

"Ruby Has the Trucks"
STATE INSPECTED.

INTL. '36 ¼ ton panel; side dlrs. Suit. for milk or lite delivery	$175
CHEV. '37 sedan delivery	125
DODGE '35 ½ ton panel	95
FORD '35 cab and chassis	145
CHEV. '34 Chicago stake	145
CHEV. '34 ½ ton panel	95
INTL. '36 1½ ton panel; recond.	445
FORD '37 sedan delivery	225
GMC '37 cab over engine; recond.	475
FORD '35 Chicago stake	195

Vast selection of Chev., Ford sedan delivs. Also panel and stake trucks.
ROCK BOTTOM PRICES.
RUBY CHEVROLET, INC.
7158 STONY ISLAND. FAI. 9600.

S. West Lane Tested Trucks.

'34 Chev. ½ ton panel	$125
'35 Chev. ½ ton panel	165
'36 International ½ ton panel	195

Southwest Chev., 9220 S. Ashland, Ced. 3500

B. & W. SPECIALS.
1937 FORD 12 FT. PANEL STAKE. Also Pickups, Stakes, Dumps, 6 Wheelers. B. & W. FORD, 907 W. 35TH-ST.

DODGE—'36 1½ ton long wheelbase chassis and cab; dual wheels; good tires; runs perfect; only $295. Terms, trade.
933 WASHINGTON-BLVD.

FORD—'36-134 in. panel; with new motor; also stakes, dumps, pickups. All makes. Nelsen-Hirschberg Ford, 5133 Irving Park.

AVAILABLE—3½ tons with 12 foot stake body. VIRGINIA 0210. AUTOCAR TRUCKS, 1716 W. PERSHING.

PLYMOUTH—Pick-up, '38 model.........$365 General Motors used trucks. 4534 W. MADISON. Est. 3300.

DODGE—'36 semi-enclosed 14 ft. stake body, 159 in. w. b. Special at $325. DODGE DEALER. 5719 BROADWAY.

MODEL 85 Federal stake body...........$975 FEDERAL LE MOON. 849 N. KEDZIE.

50 RELIABLE trucks at buyers' prices. EZ terms. Bedford Salesrm., 2647 W. Cermak.

150 TRUCKS—All sizes, all body types. Terms, trade. $50 up. 3148 OGDEN-AV.

CHEVROLET—'36 ½ ton Panel Body. Sell or trade for summer home or? Buc. 3978

INTERNATIONALS, Chevs., Fords, G. M. C. Perfect Motors, 1230 S. Ashland, Can. 9767.

TRACTOR—G. M. C. 2 ton, 1936, $350. North Shore Motor Exp. Co., 1520 W. Kinzie.

TRACTORS, Diesels, Whites, Federal, Stude., Diam. T. E Z tms. 2429 Wabash. Op. ev., Sun.

BANTAM pick-up, 1939; very low mileage; best offer; private party. 2926 W. Madison

1937 DODGE panel, clean; sell or trade for late model car. 3325 Montrose.

DIAMOND T 2 ton chassis..................$325 KELLER, 3315 Archer. Laf. 2004.

CHEV.—1937 ½ ton pickup. Like new, $325. Superior Motor Sales, 6943-48 S. Halsted.

Truck Trailers.

MAN to haul for Trucking Co. Loads both ways, 2 yr. agrmt. Able to buy '39 trailer and tractor at $2,250. E. Z. tms. Take car as part pay. 2429 Wabash. Op. eve.-Sun.

MAN to buy tractor to pull company trailer. Good haul. 4636 W. Madison.

MAN to buy tractor or trailer; short, long run; good pay; contract. 2512 Archer-av.

Wanted.

LONG distance motor line has opening for few good operators. Wants sleeper cab tractors to pull company trailers or complete units. Immediate runs available. For details see or write Monark Motor Freight System, Inc., 2299 S. Lumber-st., Chicago.

TRUCK with driver—Steady; must carry 5 ton loads steel. Stake. Good pay. Carry ins. Detail. Address G 527 Tribune.

MAN with $700 to buy new White tractor. Pull co. trailer. Lease agreemt. Limited openings. 700 Root. Yar. 7115. Op. Sun.

AUTO REPAIRING, ACCESSORIES.

DRIVE A 1940 PLYMOUTH FREE WHILE YOUR CAR IS BEING REPAIRED.
TAKE 24 MOS. TO PAY
Full Guaran. Nothing Down.
ALL MAKES AUTOS AND TRUCKS. ALL ACCESSORIES—NO FINANCE CO. Factory Authorized De Soto-Plymouth.
Dawes, 2309-15 S. Mich.
All phones VICtory 0909. Call any time.

REPAIRS and '40 license. 24 mos. to pay. FREE TOW. NO MONEY DOWN. 1 year guar. 20 yrs. exp. Op. eves., Sun. Lak. 1907.
1928 IRVING PARK

'40 LIC., repairs on budget plan. No money dn., 20 mos. to pay. Eddie-Earl Sales Serv. WE NEVER CLOSE.
2536 Indiana. Victory 4362.

COMPLETE repairs on Budget Plan. Nothing down, year to pay. All work fully guaranteed. Fifth Avenue Auto Service, 3945 Fifth-av. Kedzie 1335.

FREE tow. 10 mos. to pay. Motor overhl., brakes, body repair, lettering. Auth. Dlr., 2376 Milwaukee. Hum. 5757. Op. eve., Sun.

YOUR car repaired by expert mechanics. 12 months to pay. NEWBERRY MOTORS, 1025 N. CLARK.

AUTOS, TRUCKS TO RENT.

NEW Chevrolet passenger car—Chevrolet, G. M. C. panel or stake trucks, ½ to 2 tons. Rent without driver by day, week, year; low rates. DELaware 7272.

RENT A TRUCK by hour day week year; ¾ to 2 ton panel stake bodies without driver; low rates. Harrison 4806

EXPER. driver owning 2 ton panel body wants steady hauling. Armitage 7534.

1½ TON stake panel truck, '35; Intl. and driver; reas. Address G 516, Tribune.

INTER. 2 ton '39 stake; insured; owner drives; do anything. Ind. 1600, Brooks.

PRIVATE party will rent '39 car day, week or month. Delaware 3819; reas.

¾ TON Dodge panel—By week, $1 per hour with driver. Brunswick 3395.

AUTOMOBILE HOUSE TRAILERS.
For Sale.

INDIAN SCHULT—Beau. 3-4 room effects; smaller mods. Conven. dn. payment, bal. like rent. Used bargs. We finance all sales. 7424 Stony Isl. Dor. 5000. Open eves.-Sun.

IT'S UNIVERSAL for '40! All models. $465 to $1,885. 9321 Cottage Gr. Rad. 0212.

MOTORCYCLES AND BICYCLES.

WAREHOUSE disposal of repossessed and trade-in bicycles, $3.95 and up. Open eves. and Sun. till 1 p. m. 1339 S. Cicero.

BARG.—New, used boys-girls' bicycles. 3515 Lawrence-av. Jun. 2078. Op. eves.-Sun. to 7.

250 BICYCLES—Wholesale, retail. All sizes. Large stock supplies. 4524 Madison.

AUTO CREDITS.

$200 CREDIT on Plymouth—Make offer. Garland Auth. Dl. 2659 Milwaukee-av. Alb. 6811

AUTO TIRES.

NEW U. S. ROYAL SECONDS—Save to 50%. SERLIN TIRE CO., 1400 S. Michigan-av.

GARAGES—FOR SALE AND TO RENT.

3032 N. CLARK—1 sty. brk. auto sales rm. and gar.; stm. heat; reas. rent. Sup. 7912.

SMITTY—HE MEETS A STRANGER

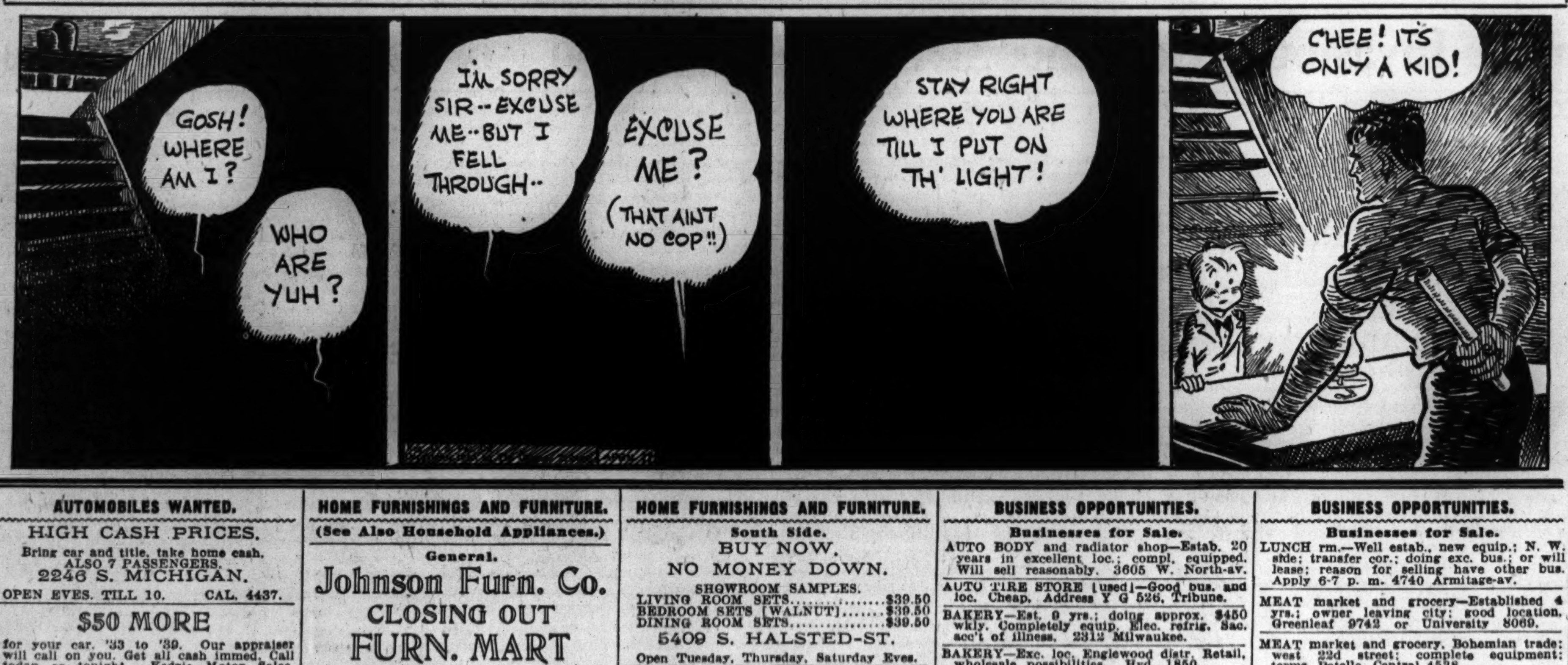

AUTOMOBILES WANTED.

HIGH CASH PRICES.
Bring car and title, take home cash. ALSO 7 PASSENGERS.
2246 S. MICHIGAN.
OPEN EVES. TILL 10. CAL. 4437.

$50 MORE
for your car, '33 to '39. Our appraiser will call on you. Get all cash immed. Call today or tonight. Kedzie Motor Sales, 6144 S. KEDZIE. GROVEHILL 0180.

SPOT CASH FOR YOUR CAR
PRIVATE PARTY OR DEALERS.
Phone Us for Prices. Notes Paid Up.
2247 Michigan. Vic. 1268.

PAY ALL CASH TO PRIVATE PARTY Any make car; also pay off notes. 5928 N. WESTERN, LONGBEACH 1223.

NEED CASH? WE NEED CARS. Bring car. Take home cash. O'Rourke, 2243 S. Michigan. Cal. 6866.

MOST CASH FOR YOUR CAR. Can't come in? Call us, we'll come out. REGENT 0616. 7601 STONY ISLAND.

SEE US BEFORE YOU SELL. Immediate cash. 6050 N. WESTERN.

WE BUY AND TRADE USED CARS. HABICH MOTORS. 6035 BROADWAY.

WE PAY $25 MORE FOR YOUR CAR. 7416 S. HALSTED. RADCLIFFE 3460.

CAR wanted—Or equity for lady's diamond ring and cash. Wel. 3466.

WANTED—'37-'38 Chev., Plymouth, or Pont. 6; from private party; cash. Pros. 9562.

HIGHEST CASH PRICES FOR WRECKED. JUNKED CARS, TRUCKS. ARM. 3500.

OAK PARK DEALER PAYS MORE. 200 MADISON. EUCLID 267.

PAY cash for light car in good cond. from priv. pty. 3650 N. Western. Wel. 6457.

HAVE cash for light car gd. cond. from priv. pty. 3717 N. Western. Jun. 2350.

CASH paid for wrecked, burned or junked cars. Call and we'll come out. Belmont 6464.

WILL pay all cash for late model used car from private party. Hemlock 2054.

AUTOMOBILE LOANS.

CASH IN TEN MINUTES
ON YOUR AUTO OR TRUCK. 20 MONTHS TO PAY. Deal Direct with Owners. Private Consultation Rooms.
WINTER-HIRSCH
25 Years Same Location
1842 S. MICHIGAN
CALUMET 4290.
WEST SIDE OFFICE:
4719 W. MADISON-ST.
AUSTIN 1243.
NORTH SIDE OFFICE:
6302 N. WESTERN
ROGERS PARK 6695.
UNDER STATE SUPERVISION. PLENTY OF FREE PARKING SPACE.

AUTO financing, $5 per $100 a year; auto loans, $6 per $100 a year. Monthly repayments may be arranged. I. Hirschberg, 175 W. Jackson-blvd., Rm. 754. Wab. 3410.

AUTO SERVICE, GASOLINE, OILS.

GENUINE ETHYL GAS, 15c GAL., 72 OCT. LEADED REG. 13½c GAL., TAXES PAID. FELDMAN SERV. STATION. HAR. 3000

BUSINESS DIRECTORY.
Moving, Storage, etc.

A. & M. Return Load Bureau.
A SQUARE DEAL IN MOVING. INSURED—ECONOMICAL. NATION-WIDE SERVICE.
RANDOLPH 5685
307 N. MICHIGAN. CHICAGO.

MOVE WITH SAFETY. BONDED—LICENSED—INSURED. MOVING ALL POINTS IN U. S.
TRANS-AMERICAN, INC.
540 W. 59TH-ST. WENT. 0700.

GENERAL MOVERS, INC. Moves everywhere safely at low cost. Insured—No crating—No delay. VAN BUREN 6878. 3204 W. Harrison.

SAFEWAY VAN LINES. Move SAFEWAY door to door. No crating. 5114 W. Madison. AUSTIN 1612.

RETURN LOAD BUREAU—Coast to coast. Low rates. Fully insured. Stewart 6465.

WANTED—Used furniture moving pads. Phone, Ross. Spaulding 7427.

NEW van type body. Excel. service. Reason. rates. 3114 Cottage Grove. Cal. 6327.

LOWEST RATES COAST-TO-COAST. 155 N. CLARK, RM. 312. STATE 7224.

LOW RATES. COAST TO COAST. NATIONAL VAN LINES. Irving 2341.

Landscaping and Tree Surgery.

FERTILIZED black dirt with peat moss; cu. yd. or loads. Cicero 16 or Cra. 2335.

Roofing Service.

TAR, GRAVEL ROOFS — 1, 2 and 3 flat bldgs. recoated, overhauled and flashed, $25. Time payments. Spaulding 2600 to 8 p. m.

Rug Cleaning.

$1.50—8x12 Domes. rug. shampoo—both sides. Expert repair, furniture dry cleaned. All work guar. M. & H. Rug Cl. Kedzie 1614.

$1.50—9x12 DOM.; clean both sides and glaze like new; expert repairs; all work guar. Call anywhere. A1 Cleaners. Kildare 8414.

$1.50—9x12 DOMESTIC. Finest rug and furniture cleaning. A B C Cleaners. Lon. 4521.

JEWELRY, DIAMONDS, OLD GOLD, ETC.

67/100 KT. DIAMOND. Exceptionally brilliant, latest type yellow gold ring, set with 8 large blue white diamonds in mounting. SPECIALLY PRICED..$50.00 Diamonds. Pawn Tickets Bought for Cash. THE U. S. LOAN BANK. 10 N. CLARK-STREET. 6TH FLOOR.

CASH FOR OLD GOLD.
DIAMONDS, PAWN TICKETS, GOLD TEETH, JEWELRY, SILVER. Member Chicago Association of Commerce. CHICAGO GOLD SMELTING CO. 37 S. WABASH-AVENUE. 3D FLOOR.

.98 CT. DIAMOND. Blue White Wesselton. American cut, brilliant, in lady's modern yellow gold ring with 6 diamonds......$90 LEVINSON'S Loan Bank, 739 N. Clark-st.

CASH OLD GOLD, DIAMONDS, WATCHES. ROMACK GOLD REFINING CO. 7 W. MADISON, at State. Rm. 501. 5th fl.

CREDIT TERMS IF DESIRED on out of pawn Diamond Bargains. CHICAGO STATE PAWNERS, 26 N. Clark.

½ KT. LADY'S DIAMOND RING, $50. Diamonds, Gold, Pawn Tickets Bought. Jeweler's Exch. 32 N. STATE, 11TH FL.

1.02 CT. DIAMOND PERFECT lady's rg. $95 L. J. Butler, Prudential Loan, 133 N. Clark.

LEGAL NOTICES.

TAPP, INC., has called for redemption as of April 5, 1940, the preferred shares of that corporation held in the names of W. J. Poss and A. J. Iler. The redemption price and unpaid accrued dividends to April 5, 1940, will be paid upon surrender of the certificates at the office of the corporation, 1732 Arcade-place, Chicago, Ill.

COLLECTIONS.

COLLECTION everywhere—No collection, no charge. United Mercantile. Room 610, 140 North Dearborn. Phone State 4181

BUILDING MATERIALS.
Miscellaneous.

HIGHEST prices paid—Waste paper, rags, scr. iron, metal. Call anywhere. Can. 7046

MERCHANDISE.

WE BUY JOB LOTS. CHICAGO SALVAGE STOCK 2 N. Clark-st.

HOME FURNISHINGS AND FURNITURE.
(See Also Household Appliances.)
General.

Johnson Furn. Co.
CLOSING OUT
FURN. MART SAMPLES AT ½ COST
Open Daily Till 9 P. M.

Living room suites, all styles	$19 to $95
Dining room suites, 7-8-9 pcs.	$25 to $99
Bedrm. sets, maple, wal., mahog.	$18 to $89
Pull up and lounge chairs	$ 2 to $25
TWIN STUDIO COUCHES	$ 8 to $30
Dinette sets, oak, wal., maple	$ 7 to $29
Dressers, chests, vanities, buffets	$ 6 to $19
Wood beds, twin and full size	$ 5 to $12
Innerspring mattresses, special	$4.50
9x12 RUGS. ALL STYLES	$ 9 to $45

AT OUR 2 SHOWROOMS,
203 E. OHIO
Entire Bldg. Del. 9020.
4750 Washington
AT CICERO-AV. COLUMBUS 9609. TERMS ARRANGED.

YOUR OPPORTUNITY TO SAVE MONEY.
ENORMOUS STOCK of fine home furnishings.
MUST BE SOLD

140 Parlor sets as low as	$19
110 Bedroom sets as low as	$19
106 Dining room sets as low as	$18
98 Breakfast sets as low as	$ 8
87 Smart studio couches as low as	$12
250 American and imp. rugs low as	$10
Complete 3 room outfits	$99

Hundreds of other sensational bargains.
Easy Terms; 2 Years to Pay.
Nelson Bros. Warehouse
[SOUTH SIDE.]
6910 Cottage Grove-av.
[NORTH SIDE.]
6310 Broadway
Open daily to 10 p. m. Sunday to 5 p. m.

OPEN EVENINGS TILL 9.
FURN. MART SAMPLES SAVE 40% TO 60%

2 pc. liv. rm. sets, odd sofas	$29-$89
3 pc. bedroom sets	$22-$80
7-8-9 pc. dining room sets	$39-$99
5 pc. dinette sets	$9-$29
Better grade twin studio couches	$12-$29
Occasional and pull-up chairs	$3-$12
Odd Beds, Springs or Mattresses	$5-$11
Kneehole and secretary desks	$9-$69
9x12 rugs	$7.75-$69

HUDGIN. TERMS. DEL. 5824.
471 E. OHIO-ST.
2 Blocks South Furn. Mart.

RUSNAK BROTHERS.
1393 MILWAUKEE-AV.
STORE CLOSING SALE.
Must sell 5 floors of quality furniture, including living rm., bedrm., dining suites, occasional pieces, lamps, floor covering, bedding, and kitchen furniture. Closing this store forever. Everything must go to the bare walls. A chance of a lifetime to furnish your home at a fraction of the original cost. EASY TERMS. OPEN TUES., THURS. AND SATURDAY EVES. RUSNAK BROS. 1393 MILWAUKEE-AV. STORE ONLY.

FURNITURE IN MFR.'S WAREHOUSE
SOLD AT 50% OFF.
TO AVOID RESHIPMENT TO FACTORY.

$400 VALUE 3 RMS. FURNITURE	$175
$ 47—9x12 Wilton Broadloom Rugs	$22
$ 82—2 pc. Velvet Living Room Sets	$49
$149—2 pc. Kidney Silk Mohair Sets	$69
$ 99—7 pc. Walnut Dining Rm. Set	$49
$ 99—3 pc. Swedish Bedroom Sets	$57

HOLLANDER WAREHOUSE.
2420 MILWAUKEE-AV.
TERMS—OPEN DAILY TO 9 P. M.

CONTINUE small monthly payments on BALANCE due for 3 rooms of repos. furniture, used only 4 months. Orig. cost $239. Bedroom, dinette, 2 pc. parlor set, rugs, lamps, various occasional piece. Only $109. Ask for Mr. Evans. Warehouse, 1232 S. Halsted.

FACTORY DISTRIBUTORS.
3 ROOM OUTFIT COMPLETE.......$119
Parlor sets, $39 up; bedrm., $37 up; din. room sets, $37; rugs, 9x12, $18; breakfast sets, $12. Op. eves. 10 a.m. Sun. 5 p.m. Tms. 4535 WASHINGTON-BLVD.

VERSCHOORES STORAGE.
40-60% off mfrs.' samples left in our warehouse; parlor, bedrm. and din. sets, rugs, all sizes, studio couches, odd chairs. 2-3-4 rm. outfits; tms. Open daily, 10; Sun., 5. 4040 N. KEDZIE.

OPPORTUNITY FOR YOUNG COUPLE. 3 Rms. Furn., Parlor, Bedrm., Din. Sets, Rugs, Lamps, Tables, Pictures, Mirrors, Dishes, Silverware. All for $96. Terms. Irving Furn., 7839 S. Halsted. Eves. to 9.

FLOOR SAMPLES.
3 RM. OUTFIT—COMPLETE, $89.00. Parlor Sets, $22 up. Bedroom sets, $19 up. 3351 Lincoln-av. or 6147 S. Halsted.

IN SCHAULER STORAGE, TERMS. $400 4 rms. furniture, $139. Will sep. 6x9-10x15 Wilt. broadloom rugs, $10-$39. 4644 N. Western. Op. eves. ex. Wed., Sun. 5.

REMER STORAGE SALE—EASY TERMS. PAR., BED., DIN. SETS, $29; RUGS, $15. COMPLETE 4 ROOM OUTFIT, $129. 5822 N. Western. Open daily to 9; Sun. 5.

9x12 UNCLAIMED used rugs, $3.50. 4354 W. Madison. Open Tues., Thurs., Sat. eves.

BAER STORAGE FURN. — Parlor, dining, bedrm. sets $29. 1927 MILWAUKEE-AV.

Central.

LINOLEUM LAID FREE.
Armstrong, inlaid, 95c sq. yd. Conglm., 33c. Inlaid battleship, 79c sq. yd. Op. eves., Sun. Cash-carry rm., size remnant, 3c sq. ft. Balaban. 1547 Roosevelt. Canal 1552.

LINOLE'M LAID FREE—Felt base, 3c sq. ft. Inlaid, 79c sq. yd. We carry all brands. 4812 N. Western. Ard. 4100. Op. eves.-sun.

South Side.

LINOLEUM LAID FREE.
Inlaid, 69-89c yd. Congl., 32c; 9x12 rugs, $2.44. Op. eve. 4957 S. Ashland. Yar. 5015.

GROVE rug and carpet cleaners—New and used, 9x12 rugs, $10 up. Beaut. imported rugs $20. Used stair carpet 50c per yd. 6738 Cottage Grove. Hyde 4354.

PARLOR sets, $11-$28. 90 9x12 rugs, $8 up. Wal. din. set, $14-$29. Bedrm. sets, $17-$27. NORMAL FURN., 6121 S. HALSTED.

BEAUTIFUL 9 pc. Fr. dining rm. set, 1 yr. old, baby grand piano, Burgundy broadloom carpeting. Call Regent 0517.

NEW dom. rugs, $15-$20-$25; parlor, bedr., dining set, $39-$49. Open eves. [Terms.] RAPP STGE. FURN., 5746 S. ASHLAND.

USED 3 mos., beau. parl., din., 2 bed. sets, dinette, desk, rugs, etc. Dlrs. Mid 5838.

4 RMS. beautiful furniture; sac.; will sell separately. Cherry, 7748 Kingston.

RUGS—AT LARGE DISCOUNT. Klever Carpet Co., 4633 Cottage Grove.

SAC. Imported Oriental Rug. Like new, $20. Parlor set, $25. 7839 S. HALSTED.

SPARTA Oriental rug, 9x12; like new. Phone Drexel 3160, Room 217.

WALNUT Sheraton dining rm. set, excel. cond. McCabe, 1630 E. 54th-st.

SELL 7 rms. furn.—Exerciser gas range, upr. piano, etc. 5468 Hy. Park, 2d. Hyd. 0891.

8 PIECE walnut dining rm., bedrm. set, twin beds, dresser, nite stand. Dor. 2037.

BABY GRAND PIANO—Perfect condition; also down filled sofa. Beverly 4345.

HOME FURNISHINGS AND FURNITURE.
South Side.

BUY NOW, NO MONEY DOWN.
SHOWROOM SAMPLES.

LIVING ROOM SETS	$39.50
BEDROOM SETS [WALNUT]	$39.50
DINING ROOM SETS	$39.50

5409 S. HALSTED-ST.
Open Tuesday, Thursday, Saturday Eves.

1,500 New Rugs 50% Off
JUST RELEASED 385 UNCLAIMED RUGS. Unclaimed: 6x9, 9x12, 9x15, 9x18, $3-$27. New: 6x9, 7x9, 8x10, 9x12, 10½x18, $10-42. 74 Orientals, $5 to $75; 1,000 yds. cpt. 50c up CHECKER CLEANER Whse., 6208 S. Racine.

5,300 YARDS USED CARPET. 3,200 yds. [Salt-Pepper], perf., 90c yard. 2,100 yds. Bright Red; perf.; $125 yd. 250—9x12 rugs, used; remnants. 70 large rugs in sizes to 12x28. ROYALTON RUG CO., 4727 COTTAGE GR.

MANY bargains in new samples and storage furniture. Open Sunday to 6 p. m.—Daily to 9:30. DUNN BROS. Storage Warehouse, Inc. 6714-16 Cottage Grove-av. Dor. 2600.

WILL sacrifice 11x17 Keshan rug, appraised $1,500. Telephone Dearborn 8535.

North Side.

COME TO
1101 BELMONT-AV.
UP TO 3 YRS. TO PAY—NO FINANCE CO.

Liv. rm. sets	$15 up	3 rm. outfit	$69
Bedrm. sets	$19 up	Washers	$7 up
Din. rm. sets	$17 up	Radios	$5 up
Rugs 9x12	$8 up	Odd beds	$3 up
Stud. couches	$8 up	Gas ranges	$7 up

GENERAL FURNITURE CO.

MAPLE FURNITURE.
Two Carloads of maple furniture—living room, bedroom, and dinette suites, bought at 33⅓% to 50% off. Big Bargains. Wallen Fine's Outlet Store. 3330 N. Clark-street.

MUST sacrifice at once fine Hammond organ, comb. phonograph-radio, down davenport, din. rm. set, love seat, secy. desk, tw. bedrm. sets, elec. sewing machine, etc. 325 Fullerton parkway, apt. 6-W. Div. 0586.

DESK, coffee table, dinette set, blinds, sectional bookcases, painted bedroom set, lamps, upholstered chairs. Huttner, 3500 Lake Shore-drive, Apt 3-B.

PRIV. party sacr. to priv. party, $1,500-10 pc. walnut bedrm. set, $350; Lyon & Healy grand, $250. Antique chest, $50. Bed compl. dresser, desk. All $25. Bit. 5048.

REPOSSESSED 1-2-3 room furn., $59-$79-$99: tms.; $5 dn.; also odd pieces and suites, cheap. 4342 Broadway. Evenings to 10.

MUST dispose of 5 rooms of very fine furniture, all to be sacrificed. I. Johnson, 1458 Belle Plaine-av.

LEAVING city—Sac. fine furn., rugs, drapes, studio couch, dinette, etc. Buck. 2571.

2 BEAU. import. Orient rugs, 14x16, 9x12. Sacr.; priv. pty. Whi. 6040, ext. 159.

LEAV. city; must sacrifice hi-grade furn. 6 rm. apt., recently furnished. Sun. 5311.

5 ROOMS of furniture—6 ft. G. E., all essentials, $300. 2832 N. Racine-avenue.

MUST sell high grade 5 piece bedr. suite. Days, Sup. 4297 or eves., Pen. 4794.

COMPL. furn. 4 rms.—Beau. furn., imported rugs. Have 6 mo. lease. Bit. 2356 bef. 2.

BEDRM. SUITE—Rugs, tables, studio couch. Rent 5 rm. apt. partly fur. Rea. Rav. 7792.

Northwest Side.

BRAND new J. Lind and 4 poster wd. beds. Mod. bed coil springs, mattresses, $4 ea.; twin innerspring studio couches, $15; 3 pc. bedrm. suits, $29.75; cash or tms. Chicago Bedding Co., 3327 Milwaukee-av. Pal. 1331.

SACR. liv. and bedrm. sets, grand piano, antq. chest, paintings; pri. pty. Berk. 0676.

MUST sell 3 piece parlor set—Reasonable. 3104 Haussen-court, Apt. 2W.

100 UNCLAIMED rugs, $5 and up; all sizes. Caravan Rug Cleaners, 3635 N. Central-av.

West Side.

COMPLETE furnishings of 4 rms. Leaving city. Very reas. 3265 Fulton-blvd., 3d.

3 PC. liv. rm.; wal. bedrm., hi-grade dinette sets, dishes, etc. 1400 S. Albany, Wall.

HOME FURNISHINGS WANTED.

3 CONVENIENT PHONES.

NORTH	Longbeach 3381
South	Fairfax 6180
West	Merrimac 4026

Most $ $ $ for your furn., grand pianos, rugs. See Shamrock first. Call day, night.

CALL SUNNYSIDE 6000. WE COVER ENTIRE CITY. We need furn., domestic, Oriental rugs, grand pianos, office furniture, sewing machines, etc., at once. Will pay your price.

CALL KEDZIE 1300.
Good cash prizes for used furniture, rugs, sew. machines, grand or midget pianos, etc.

REALIZE twice as much in cash for furniture, piano, rugs, paintings, china, silver, jewelry, furs, linens, and art objects. Sheridan Art Gallery, Inc. LON. 7671.

FURNITURE, BRIC-A-BRAC, ETC. FOR CASH. ANY AMOUNT. ADVANCE STOR. ATL. 2600.

ART GALLERY needs fine furniture, bric-a-brac, pianos, etc. Edgewater 1424.

HIGHEST prices guar. for your furniture. Rock. 4500. Go anywhere. Lawn. 5258 eves.

LONGBEACH, 4711—Pay highest prices immediately for furniture, rugs. Prompt.

FURNISHING APTS.—Will pay best prices for any good, used furn., rugs. Mid. 2818.

KEDZIE 3008—Call before you sell your furniture and rugs. BEST PRICES.

NORTH SIDE. CALL SEELEY 2810. Top prices for used furn. We cover city.

FINE furn., orientals, paintings, piano, bric-a-brac. Edg. 1307. Inter. decorator.

ROCKWELL 0901—We pay your price. Need furniture, rugs at once; eves. Roc. 8421.

I PAY the highest cash prices for used furn., rugs, sew. machines, gr. pianos. Ked. 2228.

WANT ORIENTALS, FURNITURE, ETC. Silver, Gr. Piano, bric-a-brac. Edg. 7580.

CRAWFORD 4808—WE NEED FURNITURE, RUGS, SEWING MACHINES AT ONCE.

STORE AND BAR FIXTURES.

NEW original crate, 10 cubic ft. refrigerator, nationally known make, porcelain outside and in, $79.50. Dealers' Furniture. 3321 Ogden.

GET YOUR ELECTRIC COOLER FREE. THRU A COMBINATION DEAL WITH CHICAGO'S OLDEST BEVERAGE MNFR. FOR DETAILS CALL ANDOVER 4444.

ICE CRM. FREEZER, 5 gal.-60 gal.; hardening cab., 2 h. p. comp.; other equip. also. Terms. Cassel & Shere, 1224 W. Madison.

CLOSING out bus.—2 10 ft. mod. elec. refrigerators; 1 U. S. meat slicer; bakery and grocery fixt.; reas. 4762 N. Lincoln-av.

SHERE-Gillette 6 ft. refrig. meat case—Barg., $45. Hussmann, 551 W. Washington.

STORE-tavern fixt.—Hamburger, lunch equip. New, used. Chas. Bender Co., 608 N. Wells.

DOUBLE DUTY REFRIG. COUNTERS—6 and 8 ft.; very cheap. 220 W. Huron-st.

BEER cooler, 6x8x7 inside meas.; latest Westinghse. sealed unit. $400. Mer. 6166.

5 SHOW cases, all glass, 6 ft. 4736 Sheridan-road. Rav. 5643.

8 FOOT glass show case—Suitable, ready to wear or gifts. Delaware 8769.

HAIR dryers, $10; manicure tables, $4; waving mach., $37. Paidar, 1120 N. Wells-st.

DELIC.—Refrigerator, counter, fixtures; sacrifice $390; liv. qtr., 924 E. 93d-street.

RESTAURANT table and chairs, inlaid lin. tops. Reasonable. 2458 W. Roosevelt-rd.

COMPL. set of retail shoe store equipt.; shelving and access.; reas. So. Chgo. 0680.

WILL sacrifice 8 ft. porcelain double duty counter. Slightly used. Law. 1471.

MACHINERY AND EQUIPMENT.

A. C. AND D. C. MOTORS and Generators bought and sold, repaired, exch. Mon. 7410. Arthur Wagner Co., 701 W. Washington.

WANT to rent space with small lathe, etc. for light mfg.; prefer downtown with A.C. current. Address X P 346, Tribune.

RETIRING from truck building business. Complete woodworking shop-mach. Will sep. Perf. con. Cheap. 1449 W. 69th-st.

NEW ball bearing motors—¼ to 50 h. p. Quality Elec., 627 Washington. Can. 6162.

AIR compressor, 1 h. p., 2 stage, 60 gal. A. S. M. E. tank, brand new. Linc. 4243.

BARGAIN—Air comp., car lift, brake tester, Bean balancer. 30% off, etc. Ph. Cra. 2362.

BUSINESS OPPORTUNITIES.
Businesses for Sale.

AUTO BODY and radiator shop—Estab. 20 years in excellent loc.; compl. equipped. Will sell reasonably. 3605 W. North-av.

AUTO TIRE STORE [used]—Good bus. and loc. Cheap. Address Y G 526, Tribune.

BAKERY—Est. 9 yrs.; doing approx. $450 wkly. Completely equip. Elec. refrig. Sac. acc't of illness. 2312 Milwaukee.

BAKERY—Exc. loc. Englewood distr. Retail, wholesale possibilities. Hyd. 1850.

BARBER SHOP—Estab. 15 yrs. 3 chairs. Modern 3 room apt. in ea. Reas. account death. 6203 Lincoln-av. Morton Grove.

BARBER shop—Gd. bus. Reas. rent. Will sac. other int. 102 Cook-st., Barrington, Ill.

BARBER shop in large apt. hotel; Edgewater district. Address Y G 406, Tribune.

BARBER SHOP—3 chair outfit; all white. Cheap. Dearborn 3291.

BARBER SHOP—GOOD LOCATION AND BUSINESS. 1310 N. CRAWFORD.

BARBER and beauty shop—Also fixtures; new, used. PAIDAR CO., 1120 N. Wells-st.

BEAUTY shop—Well est.; excellent location and clientele; very modern, and fully eqpt. N.W. Humb. 7200. See to appreciate.

BEAUTY shop for sale—Supplies, equipment; cash; easy terms. Catalog free. GIBBS & CO., 21 S. WABASH-AVENUE.

BEAUTY shop—Lge. hotel; gd. bus.; little cash nec. Pay as you oper. 4605 Sheridan.

BEAUTY SH.—Lge. rm. for 8 opers.; money mak.; mod. N. W. Address G G 61, Tribune.

BEAUTY shop—S. S. est. 17 yrs.; trans. cor.; 5 booths; low rent; $500. Went. 4384.

BEAUTY SHOP—5 booths, mod. equipd. shp. Gd. bus. Est. 4 yrs. Will sac. Juniper 2070.

BEAUTY shop—To be sold this wk.; loc. W. Roosevelt. For inform. Col. 7820. Laitchin.

BULK CANDY, novelties, ice cream; close to school-theater. Sell at invent. 10517 Ewing.

CANDY, Cig., Ice Cream—Estab. bus.; 4 rms., bath; doing gd. bus.; opp. for live cple.; must sell this wk.; terms. 1855 W. 51st-st.

CANDY, cigars, ice cream, sandwiches — Across schls., hospital; est.; stm. ht.; rt., $22. Bargain for cash. 3005 N. Halsted.

CANDY, schl. supplies, magazines, est. bus., liv. quarters. 1061 N. Marshfield.

CANDY, cig., fount., toys—No comp.; liv. quar. heat.; lifetime opp. $1,900. Pal. 6370.

CANDY—School supplies, fount., magz., cigarettes; well estab. 5441 N. Clark-street.

CLEANING store—Well located. Chain branch. Terms; $300. Briargate 5700.

CLEANING and Tailoring Shop—Estab. 30 yrs. 213 W. 67th-st.; call after 5 p. m.

CONFECTIONERY-TAVERN — In suburb; doing good bus.; est. 25 yrs. Austin 7497.

DELICATESSEN—Rent $35; est. 4 yrs.; 100 qts. milk daily; over $1,000 mo. receipts; N. W. Side. Ideal for couple. Live on premises. Full price $3,000 cash. Clear of debt. Address Y G 552, Tribune.

DELIC.-Groc.—Mod.; same owner 12 years; est. bus. dist. $35,000 yr. gross bus.; very good inc. Will teach bus. 5507 Belmont.

DELIC.—Large, clean stock; heart of Sou. Chgo. business dist.; $2,150, terms; trial given; living qtrs., bath. Sou. Chgo. 0495.

DEL.—Same owner 5 yrs. No comp. Latest equipt., all paid; 3 rms., bath. Rt. $45. Htd.; $1,000 hndls. Englehart, 811 W. 62d.

DEL.-GROC.—Old est.; el. refr.; low rt.; liv. qtrs. Barg., terms. 2514 N. Rockwell.

DEL.-groc., candy—Pres. owner 4 yrs. Rent $20; must sell; very reas. 8227 S. Halsted.

DEL.-groc.—Steady trade. Rt. $45. Refrig. Stm. ht. Liv. qtr. $600 req. 2235 Roscoe.

DELIC.-home bak.—Well est.; gd. bus. for cpl. or 2 ladies; rt. $40. 7852 Bennett.

DELIC.-fount.-lunch—3 rms.; rent $25; nr. 3 schls.; sac.; terms or cash. 7137 Racine.

DELIC.-GROC.—A1 loc.; clean stock; elec. ref.; liv. qtrs., htd., $30. 3943 Clarendon.

DINING car—Can be moved; sacrifice acct. other business. 8023 S. Chicago-avenue.

DISTRICT EAT SHOP. LAFAYETTE 1550.

DRESS shop—Good bus.; sacr. Leav. city. Busy section. Liv. qtrs. Vincennes 0882.

DRUG store and property—No. Wis. Most up-to-date. Excep. bus. during summer resort season. This is a gold mine. Only drug store in town. Must have at lease $6,000 cash. Address X P 422, Tribune.

DRUG store for sale—Complete fixtures and stock; at very reasonable price. Inquire or write to J. Forszt, 2102 Broadway, Ind. Harbor, Ind.

DRY GOODS—Old est., good loc., retiring, sell for ½ inventory. 3509 W. Chicago-av.

FASHION, photo, and charm school—Estab. Will teach business. Reas. Dea. 7573.

FOOD and vegetable store—Estab. bus. 3728 W. Harrison-st. Van Buren 0056.

GARAGE—N. S.; 125 car cap.; est. and paying bus. in gd. resid. and bus. dist.; compl. eqpd. for battery, ignition, late model 5 unit motor analyzer, high pressure washing, lubrication, repairs, and tow cars; all stocks, tools, and accts. recd. incl., also motor club serv. For further info., call F. J. Smith. She. 0108.

GARAGE—Estab. 14 years in good South Side location; 200 car capacity; completely equipped. Sacrifice. Owner has other intersts. $2,000. Address X O 222, Tribune.

GARAGE—Fully equip.; doing gd. bus.; sac. acct. ill health. 11110 Longwood-drive.

GAS station—2 enclosures; doing nice business; reasonable rent; reasonably priced. Southeast location. Hem. 2123.

GAS STA.—With garage. 30 car capacity. Stm. heat. Thick. pop. neigh. Good opportunity for mech. $350 all req. 4662 N. Pulaski.

GAS station—2 year lease; low rent; keep any gas you desire. 1521 E. 75th-street.

GAS station and tire recapping—Bellwood 5254 or 501 S. 25th-avenue, Bellwood.

GAS STA.—Est. 10 yrs. Enc. wash., 4 pits; any gas; sm. cash; real buy. 2011 E. 75th.

GIFTS, cards, etc.—Must sell a pretty modern shop at a decided sacrifice. Ample living space; heated. 3227 N. Cicero-avenue.

GIFT shop in South Side hotel, $2,500 cash. Address Y B 224, Tribune.

GIFT SHOP on Mich.-av.; long lse.; low rt.; will sac. on acct. other bus. Har. 8557.

GREENHOUSE—Fully stocked for spring sale; 30,000 sq. ft. under glass; 2 boilers with all equip.; 15 acres good land; located 12 miles So. Chicago city limits; sell cheap account of death. John A. Zimny, 250 E. 14th-st., Chicago Heights.

GROCERY AND MARKET—Polish neighborhood; doing $5,000 per mo.; wonderful opp. Must sell. Address Y G 502, Tribune.

GROC.-delic.—All wh. Amer. naborhd. $500 wk. cash bus. Safest investment in the city. $1,500 dn., bal. terms. 3701 S. Lowe.

GROCERY-FRUIT-VEGETABLE Store, N. W. side. Clean stock. Growing neighborhood. Rent $35. Real buy. Call owner. Pal. 9438.

GROC.-mkt.—Est. 20 yrs. Sales $600 wk. Rt. $60; ht.; $3,000; tms. Braude Co. Wel. 3220

GROCERY, delicatessen — Fully equipped; reas. 2658 S. Ridgeway. Law. 4301.

GROC., Del.—Est. 12 yrs.; Nr. N. Side; mod. fixts.; well stkd.; liv. qtrs.; reas. Lak. 5061.

HAMBURGER lunch—Busy N. S. loc. Stainless steel equip. Air conditioned. Seats 32. $750 handles. Braude Co. Wel. 3220.

HAMB.-lunch.—Exc. bus.; mod. fixtures; reas. rent. Must sell; cash-trms. 3970½ Archer.

HAMBURGER-Lunch—Est. bus.; new fixt.; gd. loc. Seats 14. Reas. rt. 1838 Belmont.

HAMB. stand and lunchrm.—Fully eqpd., nr. "L" sta. 4640 North Western-av. Jun. 5270.

HAND laun.—Old estab.; sell reason. acct. sickness. Call betw. 4-6. 2330 Leland-av.

HARDWARE-paint store—Clean stock; N. W. side; exc. loc.; fine bus.; gd. reason for sale. Owner; long lease; price about $5,000; take gd. secur. Address H G 585, Tribune.

HOTEL—3 story brick; 20 rooms furnished. Large tap room, modern kitchen, refrigerator, stoker. Located on U. S. 112, 160 miles from Chicago. Write First National Bank, Quincy, Michigan.

HIGH SCHOOL STORE—Schl. supp., candy, lgt. lunch; exc. opp. for cple. 6,500 stu. Rt. $15; liv. qtrs. Inq. bef. 5 p.m. 324 W. 69th.

ICE cream [home made] and lunch—Estab. 9 years, in town of 5,000, located 35 mi. W. of Chicago. Favorably known, large following; fully equipped; includes 2 buildings on 50 ft. lot; will sell business and property separately to close estate. Address Y H 169, Tribune.

LUNCH ROOM—Estab. 12 yrs.; closed nights, Sundays, holidays, $350 will handle. Ideal for couple. 4225 Lincoln-av.

LUNCHROOM—Estab. in busy loc.; small down pymt. 124 W. Division, 5 to 7 p. m.

LUNCHROOM—Small; sac. acct. other business. 6702 S. Cottage Grove.

LUNCH RM.—Rt., $30; liv. qtrs., el. refrig.; nets $300 mo. Cox & Co., 30 N. La Salle.

BUSINESS OPPORTUNITIES.
Businesses for Sale.

LUNCH rm.—Well estab., new equip.; N. W. side; transfer cor.; doing exc. bus.; or will lease; reason for selling have other bus. Apply 6-7 p. m. 4740 Armitage-av.

MEAT market and grocery—Established 4 yrs.; owner leaving city; good location. Greenleaf 9742 or University 8069.

MEAT market and grocery, Bohemian trade; west 22d street; complete equipment; terms. Petella, Central 4538.

MEAT mkt.—Est. many yrs.; comp. eqp.; 2 man shop; N. W.; tms. Petella, Cen. 4538.

MEAT Market—Reas.; complete; small down payment. Central 6661 or Div. 8231.

MEAT market—Modern fixtures; very ideal location, busy section. So. Side. Sag. 5142.

MEAT market—Mod. fixt.; $400 wkly. bus. Rt. $45. Sell reas. Tms. 456 W. 79th-st.

MILK store-delicatessen—Estab. 6 yrs.; liv. qtrs.; reas. 818 E. 61st-st. Mid. 9388.

MOTOR freight—Common carrier rights over regular routes for commodities, general, interstate, between Chicago and Kansas City and points in Mo., Kas., Neb., incl. lucrative intrastate rights. Priced reasonable. Address Y D 55, Tribune.

NEWS STAND—All day stand; doing gd. bus. Estab. 12 yrs. 5935 N. Clark, cor. Ridge.

NUT SHOP—Est. 7 yrs. Sac. on acct. of other bus. Very reas. Hyde Park 5544.

PAINTING and decorating shop—Well established, doing good business, average $40,000 year; fully equipt; all for $3,000. ADDRESS Y F 150, TRIBUNE.

POULTRY and egg store; good business. 2514 W. NORTH-AV.

RESORT hotel—18 rm., Swiss construc.; nr. Eagle River, Wis. Just remodeled, newly furn.; money maker for cple.; must have $7,500 cash. Address Y C 375, Tribune.

RESTAURANT—Now operating, estab. S. S. locat., chattel mtge. foreclosure; easy terms. Finance Corp., Dear. 8659. Sun., Dor. 9879.

RESTAURANT—Fully equip., next to busy S. S. corner; low rent; must sacr.; full price $550, easy terms. Franklin 5434.

REST.—$1,500 cash buys a paying REST. in Rantoul at Chanute Field; fully eqpt. Write or call Tradewell, Rantoul, Ill.

REST.—W. S. Hotel; mod. Finance co. will sell for bal. $300 will handle. Low rent. Taman, Dearborn 7584.

RESTAURANT and tavern—Reasonable; acct. other business. 755 S. Clark-street.

RESTAURANT—Factory dist.; closed Sunday and eves.; liv. rm. in rear. 2731 Archer.

ROOMING HOUSE—All full; newly decor.; 9 hskpg. rms. with Frig.; 2 slpg. rms.; rent $45; reasonable. Hay. 8914. Mrs. J. Larsen.

RMG. hse.—60 rms., 2 baths, south; lse. 5 yrs. at $200 mo.; possible income $850; price $4,500, terms. Capps Co., Sup. 6160.

RMG. hse.—82 rms.; Woodlawn; rent $310; inc. $1,100; 23 refr., stoker; $4,500 req. Steinbock & Alexander, 160 N. La Salle.

ROOMING house—80 rms., N. side. A Gold Mine. Clean, paying proposition. Income $860 mo. Gd. lease. Inq. 2256 Lincoln-av.

ROOMING hse.—30 rms.; good factory loc.; close loop; $300; acct. illness. Vic. 7417.

ROOMING HSE.—Old, estab.; all rented. Sacrifice. Phone Lincoln 6981.

RMG. house—19 rms., rent $50; all light rms.; low price. 537 N. Clark. Del. 8720.

RMG. hse.—45 rms.; free ht. wat., jan.; nets $300; req. $4,000. De Woskin Co. Sta. 9891.

ROOMING flat—7 rms., htd., ex. trans.; refrig.; will sacrifice. 3822 Sheffield.

SCHOOL suppl., cigars, ice cream, notions; 4 liv. rms.; opp. schl. Wellington 5968.

SHOE repair store—All new equip.; gd. loc. and trade. 5721 W. North-av. Seeley 4571.

SHOE STORE—Shoe repair mach.; auction Thurs., April 18, 11 a. m. 6971 N. Clark.

SHOE rep.—Long est.; gd. bus. Landis mach. Must sell. 93 Wall-st., Benton Harbor, Mich.

SIGN shop—Good south side location. Phone Wentworth 6014 after 6 p. m.

SWEET ROLL ROUTE—Wholesale; 36 Internatl. trucks. Crawford 1944; 6-8 p. m.

TAVERN—Doing fine bus.; rt. $30; living rms.; 16 ft. bar, fine fixt.; pr. $900. Also south nr. 69th-Wentworth; Budweiser beer; makes fine liv.; pr. $900. Others in and around Chgo., $900-$15,000. KANE CO., 828 N. STATE, DEL. 8883.

TAVERN—$5,000 cash takes one of the best known and paying night clubs on the North Side. Selling on account of other business. Address Y G 228, Tribune.

TAVERN and luncheon—With liv. qtrs., on main traveled 4 lane hiway., nr. city lmts. Price $4,500, incl. 53x140 ft. cor. $1,000 down. Address Y G 554, Tribune.

TAVERN—A real gold mine, suitable for lunches; Sieben's beer on tap; 4 living rms. with priv. bath. 1932 W. 63d-st.

TAVERN—Budweiser on tap. Complete kitchen equip. Live Broadway loc.; leav. town; phone Buc. 6055, aft. 2 p. m.

TAVERN—Good cor. loc.; reas.; acct. other business. 1657 W. 63d-st. before 5 p. m.

TAVERN—Gold mine; low rent; sacr. for cash. Call after 5 p. m. 1514 Devon-av.

TAVERN—Fully equipped; suitable for club; liv. quarters. 7300 S. Halsted. Vin. 3909.

TAVERN and restaurant; nr. theater and bus. cor. Rt. $40. Mon. 7655 after 2 p. m.

TAVERN—Good loc. S. Side; newly dec.; rt. $35. Call Triangle 3278 betw. 10-11 a. m.

TAVERN—Good business, well estab.; leaving city. 418 W. 63d-street.

TAVERN—Established 7 years; modern equipment. Phone Dorchester 8344.

TAVERN—Kitchen; dance hall; bocce court; good factory location. Sac. Canal 3635.

TAV.—Well est. in sml. town, 35 mi. S., incl. 5 rm. apt., rt. $30. Address G 540, Tribune.

TAVERN—In hub of lake region. 911 Main-st., Antioch, Illinois.

TAVERN—1310 W. 79TH-ST. SACRIFICE ACCOUNT OF SICKNESS.

TAVERN—Modern. Fully equipped. Reasonable. 4820 W. North-avenue.

TAVERN—Complete; S. W. cor. Clinton-Madison; est. 40 yrs. H. Rosenstein, Cen. 4654.

TAVERN—WELL EST. COR. MUST SELL. AFTER 2 P. M. 855 W. MADISON-ST.

TAVERN—Old establ., new fixt., low rent; 4 liv. rms., transfer cor. Prospect 1550.

UPHOL. shop—Estb. Have $700 work. Lady can't handle. $400, terms. 4110 Montrose.

VARIETY store—Recently remodelled, corner location. Doing good business. Opposite school. 1300 W. 51st. Yards 0786.

VENETIAN BLIND factory; small; exc. loc. and bus. Modern eqpt. Forced to sell. Best offer. 7514 Randolph, Forest Park.

If the kind of store or business you want is not offered for sale today, why not advertise in the Business Opportunity Wanted Column? Stop in today at the Tribune Want Ad office, Madison and Dearborn streets, or call Superior 0100. Ask for an Ad Taker.

Concessions, Locations, and Leases.

FORECLOSE modern grocery and delic. store; clean stock, elec. eqpt.; liv. room; real bargain. See J. Weiss, 1155 N. Clark-st.

LUNCH CONC. to let in tavern—Rent and light free. Call Mid. 9469 after 6 p. m.

STEAMTABLE—In tavern. 204 W. Madison; ex. loop loc. No rent. Inv. for right party.

Business Equipment.

$200 WORTH of candy equipment, gas stove, copper kettle, marble slab, 4x7, 4 in thick, counter, scales and more. Sacr. Only $85. 5207 Irving Park. Ave. 7219.

1c-5c CANDY, peanuts, gum machines—New and used. 2700 W. LAKE-ST.

Business Service.

IF YOU CANNOT SELL YOUR BUSINESS for all cash, sell on time and we will buy your mortgage. E. EDWARDS, 9 W. Washington. Fra. 1966.

Wanted.

BUSINESS man will invest $5,000 up and services in estab. mfg. or whlse. bus. of proven merit. Address G 523, Tribune.

WILL pay cash for mdse., stock and factories. N. L. Stephens, 1216 S. Michigan.

GAS STATIONS WANTED—Feldman Petroleum, 544 West Roosevelt, Harrison 3000.

WE PAY CASH for stores and merchandise. L. Goodman, 672 Roosevelt. Canal 8625.

WE will sell your business confidentially. Thomas-Wilson, 30 N. La Salle. Dea. 1026.

GOLF practice tee wanted; give particulars, when available. Address E 262, Tribune.

SELL your business quickly, confidentially. H. E. Cox & Co., 30 N. La Salle. Dea. 1057.

LET us sell your business quick—Confid. serv. Delmont Co., 2839 N. Clark. Bit. 2584.

LOANS—PERSONAL AND BUSINESS.
Personal Property and Salary.

Salary Loans
$25 TO $300
On Your Signature Only
NO ENDORSERS—NO MORTGAGES. ONLY YOU SIGN.
MAKE YOUR OWN REPAYMENT TERMS. 1 TO 20 MONTHS TO PAY.
PRIVATE INTERVIEW ROOMS. STRICTLY CONFIDENTIAL—ONLY YOU KNOW OF TRANSACTION.
ALSO FURNITURE AND AUTO LOANS. LIBERAL PLANS. FAST SERVICE.
Phone for Your Loan
then call in person at office and promptly obtain the money.
LOCAL LOAN CO.
UNDER STATE SUPERVISION.
For personal attention when you telephone the nearest office, ask for the manager whose name is listed below:

— Loop Office —
7 W. MADISON at State.
Thos. Kerwin, Mgr. RANdolph 8400.

— South Side —
4658 S. ASHLAND at 47th.
Edw. Maloney, Mgr. YARds 4870.
821 W. 63D at Green.
M. C. White, Mgr. ENGlewood 7800.
807 W. 79TH at Halsted.
Edw. Mitchell, Mgr. RADcliffe 4500.
11054 S. MICHIGAN at 111th-st.
Wm. Markham, Mgr. PULlman 7500.

— West Side —
8 N. OGDEN at Madison.
John O'Brien, Mgr. HAYmarket 4700.
1 N. PULASKI at Madison.
A. J. Sals, Mgr. KEDzie 5900.
[Oak Park phone EUClid 6163.]

— North Side —
1212 N. ASHLAND [Milw. and Division].
W. R. Taylor, Mgr. BRUnswick 3100.
4013 MILWAUKEE.
[Klee Bldg., Cicero and Irving Pk.]
John Flanagan, Mgr. AVEnue 1400.
4701 N. WESTERN at Leland.
Peter Burr, Mgr. LONgbeach 2161.
[Evanston phone GREenleaf 5100.]

SALARY LOANS
$25 TO $300
ON YOUR OWN SIGNATURE
TO EMPLOYED MEN AND WOMEN. ARRANGED WHILE YOU WAIT.
NOTE LOANS
TO CIVIL SERVICE AND GOVERNMENT EMPLOYES. IMMEDIATE SERVICE.
AUTO LOANS.
NO INSURANCE REQUIRED.
FURNITURE LOANS.
MONEY SAME DAY YOU APPLY. NO DEDUCTIONS. UP TO 20 MONTHS TO REPAY. PHONE FOR INFORMATION.
IMPERIAL
CREDIT CO.
LOOP.
30 W. Washington, 11th fl. FRA. 8924
SOUTH.
6317 S. Halsted, nr. L sta. ENGlewood 4010
3200 W. 63d at Kedzie, 2d fl. PROspect 6600
WEST.
7 S. Pulaski [Crawford], 2d. NEV. 7060
NORTH.
1548 Belmont at Ashland, 2d. WEL. 6700.
4802 Broadway at Lawrence. LON. 5188.

GET THE MONEY YOU WANT FROM
FAMILY LOAN
CORPORATION.
Simplified Loan Method
Terms Adjusted to Suit. Choice of Payment Plans. Full Privacy Assured. Employers Not Notified.
You receive the full amount of your loan without deduction. No insurance. No fines.
Prompt Service
LOOP.
202 S. State-st., cor. Adams, Century Bldg. Rm. 301. Telephone WABash 2994.
LOGAN SQUARE.
3129 Logan-blvd., Logan Square, near Milwaukee. Tel. SPAulding 4100.
NORTH SIDE.
2349 W. Devon-avenue, cor. N. Western. Devon Bldg., 206. Tel. BRIargate 4121.
WEST SIDE.
4806 West Madison-st., near Cicero. Next to Walgreen. Tel. MANsfield 4211.
SOUTH SIDE.
2105 E. 71st-street, east of Bryn Mawr I. C. station, 2d floor. DORchester 2811
SOUTH CHICAGO.
9113 Commercial-avenue [opp. Goldblatt Bros.], Lincoln Bldg., R. 10. REGent 6220.

DO YOU NEED MONEY For Moving or for Any Other Purpose?
"INLAND" OFFERS
New Low Monthly Rate of
2¼%
On Unpaid Balances.
20 month plan; your payments, including principal and interests [no extra charges] are:
$ 6.25 Mo. for $100 Loan.
12.50 Mo. for 200 Loan.
18.75 Mo. for 300 Loan.
Shorter Terms and Other Amts. in Prop.
Inland Investment Plan
State Supervised.
LOOP.
224 S. MICHIGAN. WAB. 2934.
NORTH.
1952 IRVING PARK. GRA. 8640.
OAK PARK.
747 MADISON. AUS. 2300.

LOANS—$30—$300
WE HAVE A PLAN THAT WILL MEET YOUR REQUIREMENTS.
Salary Loans
On Your Own Signature.
ALSO
FURNITURE LOANS,
AUTOMOBILE LOANS.
PAYMENTS ARRANGED TO SUIT. We have been rendering a friendly, personal loan service to residents of Chicago and suburbs for 32 years.
Phone Central 4733
C. C. ERD
7 S. Dearborn-st., Room 616.

IF YOU NEED TO BORROW
CALL
'T. B. WARD, INC.
where any honest man or woman can borrow from
$30 UP TO $300
DEPENDENT ON ABILITY TO PAY.
T. B. WARD, INC.,
Room 408 8 S. Dearborn.
RANDOLPH 2060.

LOAN—$50 to $300. L. T. Baker & Co., 30 W. Washington. Rm. 1407. Ran. 6181.

ILLINOIS Domestic Finance Corp., Rm. 301, New Capitol Bldg., 6 E. Randolph. Fra. 3494.

LOANS—PERSONAL AND BUSINESS.
Personal Property and Salary.

LOANS
YOU CAN BORROW $100 IF YOU CAN REPAY $6.43 A MONTH.

CASH LOAN YOU GET	AMOUNT YOU PAY BACK EACH MONTH INCLUDING ALL CHARGES. 6 Mos. Loan.	12 Mos. Loan.	16 Mos. Loan.	20 Mos. Loan.
$ 25	$ 4.54	$ 2.44		
50	9.09	4.88		
75	13.63	7.33	$ 5.76	$ 4.83
100	18.18	9.77	7.68	6.43
125	22.69	12.19	9.58	8.02
150	27.19	14.59	11.45	9.58
200	36.17	19.38	15.18	12.69
250	45.12	24.12	18.89	15.77
300	54.08	28.87	22.60	18.85

Payments include charges at Household's rate of 2½% per month on that part of a balance not exceeding $100, and 2% per month on that part of a balance in excess of $100. This rate is less than the maximum permitted by the Small Loan Act and is the same to every one. No endorsers. Loans made on your own signature or on furniture or auto. No wage assignments, no credit inquiries of friends or relatives. To apply, phone or visit office nearest you.

LOOP OFFICES:
5 S. Wabash, 13th floor. STAte 6151
36 S. State, 16th floor. FRAnklin 0884
100 W. Monroe, 7th floor. STAte 1777
111 W. Washington, Rm. 253. FRA. 1062

Neighborhood Offices:
3150 Lincoln-av., 2d fl. BUCkingham 1006
1737 Howard-st., 2d fir. ROGers Park 8320
4554 Broadway, 2d fl. LONgbeach 7163
2800 Milwaukee-av., 3d flr. CAPitol 3440
4704 Irving Park, 2d fir. PENsacola 4570
6255 S. Ashland, 2d fl. HEMlock 4510
2355 W. 63d-st., 2d fl. REPublic 4472
6856 S. Halsted-st., 3d fir. ENGlewood 5538
841 E. 63d-st., 4th fl. PLAza 8369
9204 Commercial-av., 3d flr. SOU. Chi. 0103
11106 S. Michigan, 2d fl. COMmodore 3880
Cicero, 6012 Cermak-rd., 2d flr. CICero 6400
Oak Park, 1140 Lake-st., 3d flr. EUClid 503
1 N. Pulaski [Crawford], 5th fl. KED. 0704

HOUSEHOLD FINANCE
CORPORATION.

CASH LOANS
$10 TO $300
REDUCED RATE LOANS save you money. Monthly rates reduced to 2¼% on loan balances of $150 or less and 2% on loan balances above $150.

LOAN.	AVERAGE MONTHLY PAYMENTS* [including interest].
$ 50	$ 3.16
100	6.32
150	9.47
200	12.59
250	15.67
300	18.73

*20 PAY PLAN.

Phone us for payments on other amounts. No credit inquiries of friends or relatives. Applications received by personal call, letter or telephone will receive immediate attention.

COMMONWEALTH LOAN CO.
3166 Lincoln-av., R. 224. BITtersweet 3350
4803 Lincoln-av., R. 205. LONgbeach 3450
1791 Howard-st., R. 211. ROGers Park 0754
4013 Milwaukee, R. 307. AVEnue 0443
6306 Cottage Gr., R. 305. HYDe Park 0604
749 W. 63d-st., R. 200. ENGlewood 1711
1 N. Pulaski-rd., R. 415. Van Buren 5040
137 N. Marion, O. Pk. Aus. 2624. Vil. 8686
6428 Cermak, Berwyn. Law. 2882. Ber. 371
Under State Supervision.

CASH FOR ALL PURPOSES
Phone Loan Corporation
"the SIMPLIFIED plan"
160 N. LA SALLE-ST.
RANDOLPH 3333
2801 MILWAUKEE-AV.
SPAULDING 2700
1737 HOWARD-AV.
ROGERS PARK 2030
7850-58 S. HALSTED.
RADCLIFFE 2511
Neighborhood offices. Open Tues. and Thurs. Eves. until 8. Loop Applicants Park Free at 120 W. Lake Garage.

BORROW FROM **TOWER**
Action . . Speed . . Results
is what you want when you need money. You get all that from us.
SALARY, FURNITURE, AND AUTO LOANS FROM $25 TO $300 ON
YOUR SIGNATURE ONLY
Consolidate Your Accounts Through Our Convenient Repayment Plan
Neighborhood offices open. Tues. and Thurs. evenings until 8 p. m.
4 OFFICES:
40 N. DEARBORN-ST. CEN. 6288
806 W. 64TH-ST. [cor. Halsted]. NOR. 3030
4003 W. MADISON-ST. VAN. 5464
3985 MILWAUKEE-AV. KIL. 8301
TOWER FINANCE CORP.

Business Loans.

$300 to $150,000
To machine shops, print shops, factories, laundries, hotels, stores, trucks, etc. No Endorsers. Terms to Suit.
Oldest Estab. in Chicago
F. BOLAND
9 W. WASHINGTON-ST. FRA. 1966. Money in 24 hours. Phone for Repr.

$300 TO $50,000
AT LOWEST RATES
To Factories, Foundries, Laundries, Prtg. Plants, Machine Shops, Needle Trades, Meat Markets, Bakeries, Hotels, Apt. Houses, Restaurants, Stores, Trkg. Co.'s, Autos, etc.
Call Central 5532
For representative to call on you. NATIONAL ACCEPTANCE CO. 111 W. MONROE. Established 1921.

Collateral Loans.

Jewelry Loans, $1 to $10,000
Quickly obtained. Lowest rates. ILLINOIS STATE PAWNERS ASSN. 140 N. Dearborn, corner Randolph, 2d fl.

LOANS — Jewelry, clothing, furs, anything of value. North Av. Loan, 641 North-av.

FINANCIAL SERVICE.

HEIRS—Quick cash for legacies and trusts. Probate Finance, 155 N. Clark. Cen. 2022.

INSTRUCTION.

LABORATORY AND X-RAY TECHNICIAN. Dignified profession. Free placement serv. Enter any month. Day and evening classes. Chicago College of Laboratory Technique, 158 N. WACKER-DRIVE. PH. CEN. 3444.

Low Countries on Alert Against Invasion—Germans Strengthen Hold on Norway—Feller Pitches No-Hit Game

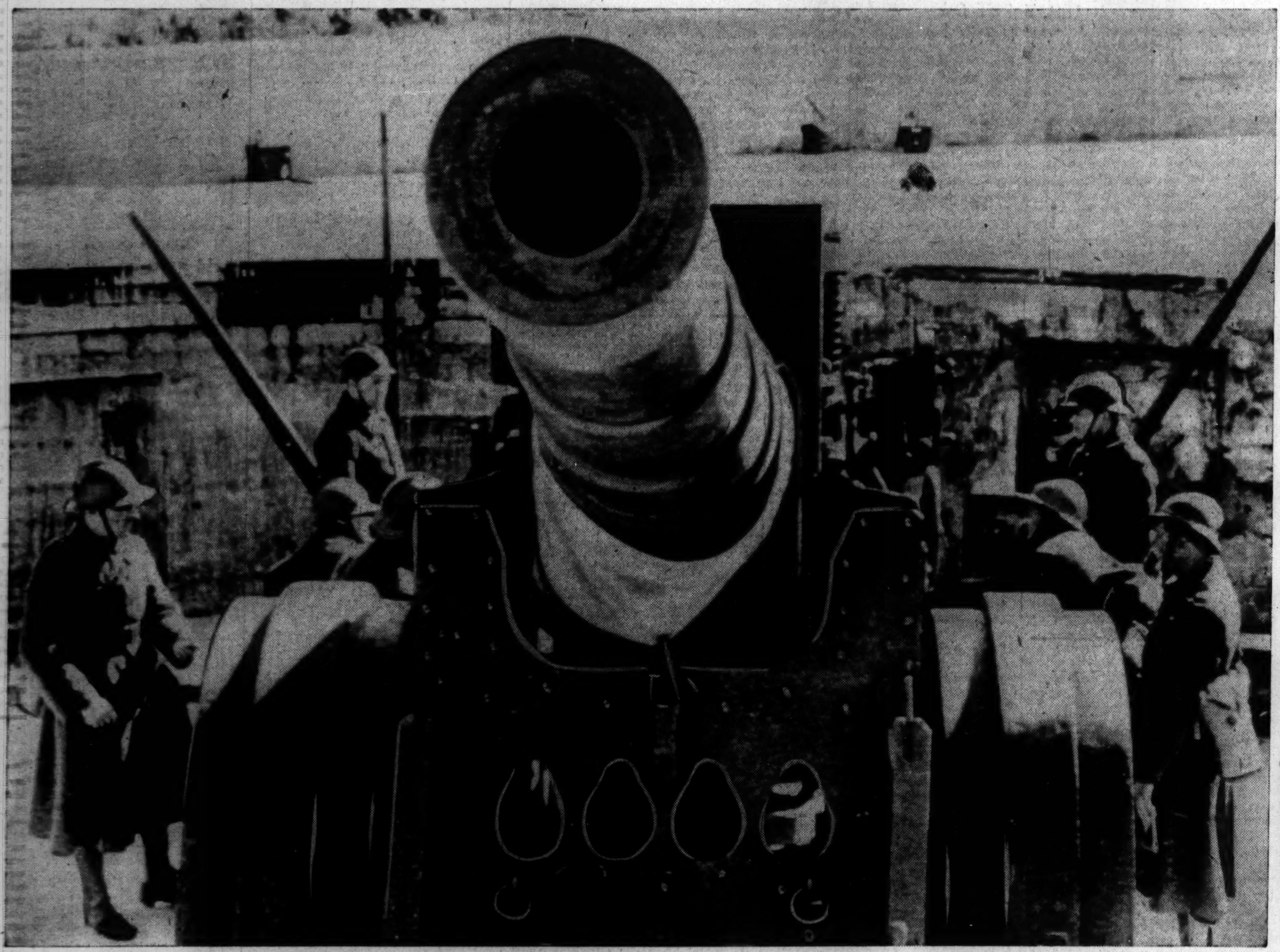

[Associated Press Wirephoto: Received yesterday in New York on Clipper plane.]

Belgium and other small European nations are maintaining a high state of preparedness as they await the next developments in the European war. This big gun is in a Belgian coastal fortification. It is manned day and night as the country seeks to maintain its neutrality.

[Associated Press Wirephoto.]

Lois (left) and Louise Bailey, students at Baylor U., Waco, Tex., are identical twins. Lois has spent her life in large cities, Louise in a small town. *(Story on page 1.)*

[TRIBUNE Photo.]

Bobby Feller (right) with Manager Oscar Vitt of Cleveland Indians after he pitched no-hit game yesterday against the White Sox. Cleveland won, 1 to 0. *(Story on page 25.)*

Mrs. Gladys Hall and boy who, her former husband charges, she obtained from another woman and represented as their son. [TRIBUNE Photo.] *(Story on page 13.)*

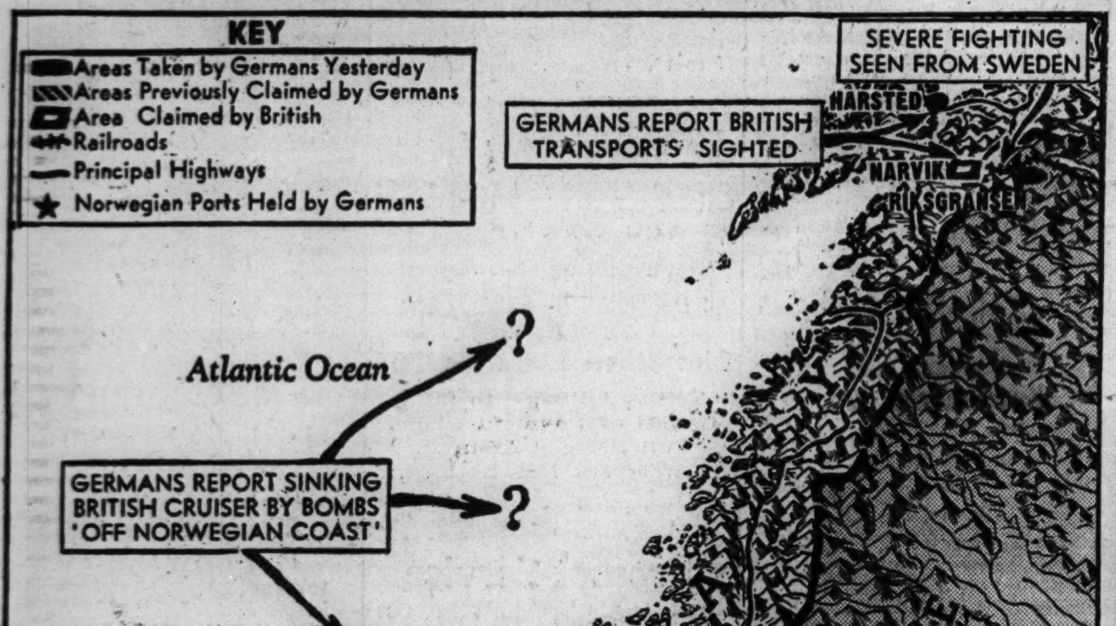

Captions on this topographical map of Norway and Sweden indicate yesterday's war developments. Thru a clever ruse, German troops nearly cut Norway in two between Trondheim and Storlien Heights, near Swedish frontier. *(Stories on pages 1, 9, and 10.)*

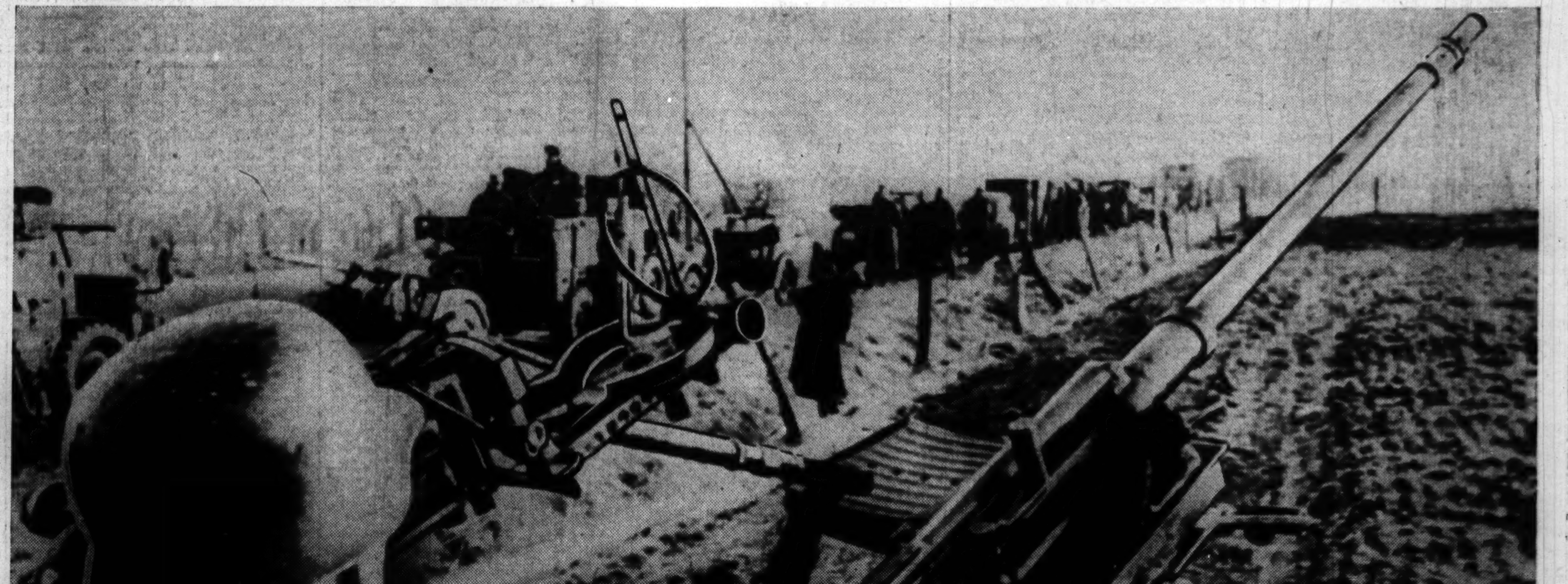

[Associated Press Wirephoto. Received yesterday in New York on Clipper plane.]

German antiaircraft gun (foreground) protecting line of German trucks and military equipment on road at left as Nazis marched into Denmark on April 9. Denmark submitted to German "protection" without much resistance, while Norway is fighting to win back its independence.